

ASS. REC. BY:

REF:

C8/SMO20000737/Eqd3

n2

Special Instruction:

Surveyor: Steve

ASSIGNMENT (Office)

From (Person): Grace Teo

of

SMO

Date/Time: 13/01/2020 @ 11:06am

Estimated Cost:

Bill to:

OD ☒ TP / WS / TP RES / OD RES / EVA / INV / MV / CS

To Inspect Vehicle No:

GBF 3342M

Insured:

SLF 4790C

at Workshop m/s

Mova Automotive

Tel:

6272 3892

of

Blk 1008 Bukit Merah Lane 3 #01-04

Policy No:

Claim No:

CMTD 2000158 / SYH

Sum Insured:

Excess:

Make of Veh:

D.O.A. 07/01/2020

(Client's Record)

CA / REV / REP. / REV 24 HRS

H.O.D. Endorsement:

Date/Time: 11:09am @ 13/1/2020

Person Contacted:

Nithya

Vehicle IN/OUT

Date/Time	Action/Instruction
	13/1/2020 ✓
	GBF 3342M - X
	SLF 4790C - X
16/01/20 @ 11:47am	verified to Shiang Yi by email.

Steve

REF: 3MO

ASSIGNMENT

From: _____ Date: 15/01/2020

Estimated Cost: _____

OD: ☒ TP / ☐ WS / ☐ TP RES / ☐ OD RES / ☐ EVA / ☐ INV / ☐ MV

To inspect Vehicle No: GBF 3342M

at Workshop m/s: Mova Automotive

of Blk 1008 Bukit Merah Lane 3 #01-04

Insured: _____

Policy No: _____

Claims No: _____

Sum Insured: _____ Excess: _____

(Client's Record)

Make of Veh: After 11am

(Policy Condition)

Remark: The veh had commenced its repair at the time of inspection.

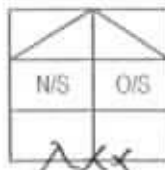

Bal. or Market Value: _____

IDAC Accident Rpt: _____ Consistent? : Yes or No

GIA / PR Seen: _____ Consistent? : Yes or No

Est. Repairs: 4 days Res.: Yes or No

Lum Sum: _____ % 3 Val: Yes or No

CA / REV / REP. / 24 HRS

(up)

Date: _____ Person Contacted: _____

Vehicle: IN / OUT

Veh No: GBF 3342M Yr Regn: 23/9/16

Type: ☒ M.Car / ☐ M.Cycle / ☐ Bus / ☐ Van / ☐ Lorry / ☐ Taxi / ☐ Prime Mover /

Truck / Trailer or

Make: NISSAN NV200

C.C: 1597

Colour: Grey

A/C: Insured / Std / NI / NA

Sp Reading: 60841

T/Radio: Insured / Std / NI / NA

Eng/No: _____

C/No: VM 20099430

Gen. Cond: Good / Fair / Poor / Burnt

Steering: In order / Jammed / Leaked / Burnt or

Brake: In order / Jammed / Leaked / Burnt or

Modi: Nil / S/Rim / STD A/Rim or

Tyre Size: F: 175/70R14

R: 14

BS / DUN / EXNOVA / GY / FS / LIZA / MIC / OHTSU / PIR / SUMI /

TOYO / YOKO or Cont

Front

Rear

R/Bal: 5 mm

R/Bal: 5 mm

L/Bal: 5 mm

L/Bal: 5 mm

D.O.A: 7/1/20

D.O.A: 15/1/20

Survey held at Mova, Bukit Merah

Des. of Damages: Frt / Rear / O/S / N/S / U/C / Rooftop or

The U/C / Chassis frame / Body Structure affected due to collision.

Date / Time Action / Instruction

7/2/20 MV-39K
Finalize \$3,620.34, 4 days (Ah Mei) (Red 963.78, 21%)

RECEIVED 10 FEB 2020

Date/Time: File Pass to?

☐ : Preli. Report

1) 10/2/2015

☐ : Final Report

Date/Time: File Return to?

3)

Days Of Repair: 4

Resurvey No. of Trip: 1

Add Fee: ☐ : Site Insp (\$)

☐ : Interview (\$)

☐ : Tech. Insp (\$)

☐ : Visual Insp (\$)

Survey Fee:

Transportation:

5 + PS (\$)

Photos

Others

TOTAL

250

Repeat Form: 18

Lump Sum / L.B.I: 3620.34



Auto
Consultants
Pte Ltd

51 UBI AVE 1, #01-25 PAYA UBI INDUSTRIAL PARK, SINGAPORE 408933 TEL : (065) 62563561 FAX : (065) 62564315

Your Ref: CMTD2000158/SYH

Date: 16th January 2020

Our Ref: CS/SMO20000737/Eqd3

Without Prejudice

The Motor Claims Department
Sompo Insurance

Attn: Grace

Dear Sirs/Mdm

PRELIMINARY ADVICE OF VEHICLE NO. GBF 3342M

We thank you for the instruction on 13/01/2020.

Please be informed that we had conducted the inspection of the abovementioned vehicle on 15/01/2020 at the premises of M/s MOVA AUTOMOTIVE and have the following to report:-

Workshop Estimate Amount	: S\$ <u>4,184.12</u>
Revised Estimate Amount	: S\$ <u>3,370.34</u>
"Check" Items Amount	: S\$ <u>-</u>
Market Value	: S\$ <u>-</u>
LTA Reimbursement Value	: S\$ <u>-</u>
Nett Value	: S\$ <u>-</u>

Description of Damage:

The vehicle sustained damages at the rear portion.



Comments/ Present Status:

Damages consistent.

Days of repair: 4 days.

We have not authorized repair.

Yours faithfully

Steve
Automobile Assessor

Nivitha (LKK Auto)

From: Teo, Grace <grace.teo@sompo.com.sg>
Sent: Monday, 13 January 2020 11:06 AM
To: Nitha; 'assignments@lkkauto.com'; 'admin-d@lkkauto.com'; Hwang, Shiang Yi
Cc: tanyw@nova.com.sg; 'AVRIL HO'; sur@lkkauto.com; Ye, Yong Kang Melvin; Henry, Irene James
Subject: CMTD2000158/SYH - LKK/ SLF4790C & GBF3342M DOA 07/01/20 AT SLIP RD FROM LOWER DELTA RD TWDS JLN BUKIT MERAH
Attachments: EST.pdf; RPT.PDF

Without Prejudice

Our Reference: CMTD2000158/SYH
Your Reference: GBF3342M

Hi Nitha,

We acknowledged receipt of your claim documents.

Please be informed that **Ms. Hwang Shiang Yi** is the handler of this case who can be contacted at 63295 205/ shiangyi.hwang@sompo.com.sg .

Please be informed, we have appointed **LKK AUTO** to survey the above vehicle.

Aside to **LKK AUTO**,

Please make arrangement to conduct the survey for **GBF3342M** on a without Prejudice and any admission of liability basis.

Please submit with your report upon completion of survey to my colleague, **Ms. Shiang Yi**.

Thank you.

Please note our office will be closed on 24th January 2020 (Friday). Business will resume on 28th January 2020 (Tuesday).

Wishing you a happy and prosperous Lunar New Year, filled with wealth, good health and success always!

Best Regards

Grace Teo

Claims Division

D: 6329 5170 | T: 6461 6555 | F: 6221 3147

For motor claims survey request, please email to motorsurvey@sompo.com.sg



SOMPO
INSURANCE

A Century of Trust

Sompo Insurance Singapore Pte. Ltd.

50 Raffles Place, #05-01/06 Singapore Land Tower, Singapore 048623

Website: www.sompo.com.sg | **Facebook:** www.facebook.com/SompoSG

Quick & Easy Claims Submission¹ & Product Purchase² via Sompo SG

Download now @



or



¹ For Travel, Personal Accident & Home Insurance | ² For Travel, Personal Accident, Home & Private Motor Insurance

Disclaimer: This e-mail, including attachments, is intended for the person(s) or company named and may contain confidential and/or legally privileged information. Unauthorised disclosure, copying or use of this information may be unlawful and is prohibited. If you are not the intended recipient, please delete this message.

Privacy Policy Notice: Sompo Insurance Singapore Pte. Ltd. may collect, use and disclose your personal data for the purposes stated in our Privacy Policy. This may include disclosure to holding and associated companies, credit bureau, parties to whom disclosure is permitted/required by laws, our third party service providers and agents (acting on our behalf). Please click [here](#) for our Privacy Policy

From: Nitha <nitha@moval.com.sg>

Sent: Monday, January 13, 2020 10:51 AM

To: Claims - Motor Survey <MotorSurvey@sompo.com.sg>

Cc: tanyw@moval.com.sg; 'AVRIL HO' <avril@moval.com.sg>

Subject: TP CLAIMS - GBF3342M AGAINST SLF4790C DOA 07/01/20 AT SLIP RD FROM LOWER DELTA RD TWDS JLN BUKIT MERAH

Dear All,

Kindly advise officer in charge and assign surveyor for the above mention case,

Thank you

Best Regards,

Nitha

Claims Officer

Mova Automotive Pte Ltd

Tel: 6272 3892 Fax: 6270 8314



Steve Chen (LKK Auto)

From: Tan Yoong Wei <tanyw@movacom.sg>
Sent: Friday, February 07, 2020 9:15 AM
To: Steve Chen (LKK Auto)
Subject: RE: FINALISE GBF3342M

close

Best Regards,
Tan Yoong Wei
Estimator
Mova Automotive Pte Ltd
Tel: 6272 3892 Fax: 6270 8314



This message is confidential and is for the use of the intended recipient only. If you have received this message in error, please do not copy, disclose or use its content. We would be grateful if you would notify us by email and delete the original transmission and any attachment from your system. Any attachment to this e-mail may contain software viruses that could damage your computer system. Although we will take reasonable precaution to minimize this risk, we do not accept any liability resulting from software viruses. Please carry out your own virus checks before opening any attachment.

From: Steve Chen (LKK Auto) [<mailto:SteveChen@lkkauto.com>]
Sent: Thursday, 30 January 2020 6:29 PM
To: Tan Yoong Wei
Cc: Shiau Chan (LKKAuto)
Subject: FINALISE GBF3342M

Dear Ah Wei,

Kindly refer our finalize \$3,620.34 (P/P, before GST). 4 repair days.

Kindly confirm.

Thanks

Best Regards,
Steve Chen | Assistant Automotive Assessor
LKK Auto Consultants

Phone: 6256 3561 | Email: SteveChen@lkkauto.com | fax: 6256-4315
Blk 51, Paya Ubi Industrial Park, Ubi Avenue 1, #02-25 | S(408933)

Shiau Chan (LKKAuto)

From: Shiau Chan (LKKAuto)
Sent: Thursday, 16 January 2020 11:47 AM
To: 'Teo, Grace'; 'Hwang, Shiang Yi'
Cc: SUR; 'Ye, Yong Kang Melvin'; 'Henry, Irene James'
Subject: RE: CMTD2000158/SYH - LKK/ SLF4790C & GBF3342M DOA 07/01/20 AT SLIP RD FROM LOWER DELTA RD TWDS JLN BUKIT MERAH
Attachments: CSSMO20000737Eqd3.pdf

Dear Shiang Yi,

Enclosed herewith preliminary advice of GBF 3342M.

“Wishing you a Happy and Prosperous Lunar New Year”

Best Regards,

Shiau Chan (Ms) | Case Handler

LKK Auto Consultants Pte Ltd

Phone: 6256-3561 | email: siewsc@lkkauto.com | fax: 6256-4315

Blk 51, Paya Ubi Industrial Park, Ubi Avenue 1, #02-25 | S(408933)

From: Teo, Grace [<mailto:grace.teo@sompo.com.sg>]
Sent: Monday, 13 January 2020 11:06 AM
To: Nitha <nitha@moval.com.sg>; 'assignments@lkkauto.com' <assignments@lkkauto.com>; 'admin-d@lkkauto.com' <admin-d@lkkauto.com>; Hwang, Shiang Yi <shiangyi.hwang@sompo.com.sg>
Cc: tanyw@moval.com.sg; 'AVRIL HO' <avril@moval.com.sg>; sur@lkkauto.com; Ye, Yong Kang Melvin <melvin.ye@sompo.com.sg>; Henry, Irene James <irene.henry@sompo.com.sg>
Subject: CMTD2000158/SYH - LKK/ SLF4790C & GBF3342M DOA 07/01/20 AT SLIP RD FROM LOWER DELTA RD TWDS JLN BUKIT MERAH

Without Prejudice

Our Reference: CMTD2000158/SYH

Your Reference: GBF3342M

Hi Nitha,

We acknowledged receipt of your claim documents.

Please be informed that **Ms. Hwang Shiang Yi** is the handler of this case who can be contacted at 63295 205/ shiangyi.hwang@sompo.com.sg .

Please be informed, we have appointed **LKK AUTO** to survey the above vehicle.

Aside to **LKK AUTO**,

> Back to OneMotoring

Enquire PARF/COE Rebate for Registered Vehicle

Vehicle Owner Particulars

Owner ID Type: Business
Owner ID: 865L

Vehicle Details

Vehicle No.: GBF3342M
Vehicle to be Exported: No
Intended Deregistration Date: 15 Jan 2020
Vehicle Make: NISSAN
Vehicle Model: NV200 DX-2 1.6 AUTO
Primary Colour: Grey
Manufacturing Year: 2016
Engine No.: HR16072035D
Chassis No.: VM20099430
Maximum Power Output: -
Open Market Value: \$18,799.00
Original Registration Date: 23 Sep 2016
First Registration Date: 23 Sep 2016
Transfer Count: 0
Actual ARF Paid: \$940.00

Intended PARF Rebate Details

PARF Eligibility: No
PARF Eligibility Expiry Date: -
PARF Rebate Amount: \$0.00

Intended COE Rebate Details

COE Expiry Date: 22 Sep 2026
COE Category: C - Goods Vehicle & Bus
COE Period(Years): 10
QP Paid: \$49,801.00
COE Rebate Amount: \$33,297.00
Total Rebate Amount: \$33,297.00

The information contained herein is correct as at 15 Jan 2020

OK

SINGAPORE ACCIDENT STATEMENT

IMPORTANT NOTICE

1. Please report correctly the details of the accident to speed up the claims process.
2. This Form must be completed by the Policyholder and/or the Authorised Driver.
3. Information provided must be as truthful and accurate as possible. Any wilful misrepresentation or withholding of material facts may allow insurance companies to repudiate policy liability.
4. The issue and acceptance of this Form by insurance companies is not an admission of policy liability on the part of the insurance companies.
5. **Any false reporting may be referred to the Police for investigation.**
6. This report will be forwarded by the insurers of the GIA Records Management Centre established by the General Insurance Association of Singapore (GIA) for archiving and that copies of this report will, for a fee, be made available upon application by interested parties.
7. By the lodgement of this report to the insurers, you hereby consent to the archiving of this report at the centre and to copies of the report being made available aforesaid.

ACCIDENT STATEMENT

Date Of Report	09/01/2020 15:38
Date Of Accident	07/01/2020 11:20
Exact Location Of Accident	SLIP RD FROM LOWER DELTA RD TWDS JLN BUKIT MERAH
Country/State of Loss	SINGAPORE

DETAILS OF OWN VEHICLE

Vehicle Registration Number	GBF3342M
Insured/Policyholder	
Name Of Registered Owner	AUDREY'S FLORAL MANAGEMENT
Co Reg No	5XXXX865L
Email Address	NOEMAIL
Mobile Phone No	
Alternative Phone No	OFFICE-96513291

Vehicle Particulars

Manufacturer	NISSAN
Model	NV200 DX-2 1.6 AUTO
Exact Purpose for which vehicle was being used at time of accident	
Are you claiming under your own insurance policy for repair to your vehicle?	NO
If No, Please state action to be taken	THIRD PARTY
Vehicle Category	PRIVATE CAR

Insurance Company

Name of Insurance Company	TOKIO MARINE INSURANCE SINGAPORE LTD
Type Of Coverage	COMPREHENSIVE
Fleet Policy	NO
Policy Number	MS011647
Cover Note Number	

Driver

Name of Driver	POON TECK KOON
NRIC No	SXXXX144Z
Date Of Birth	28/11/1957
Occupation	INDOOR
Date Of Driving Pass	21/06/1980
Driving Experience	39 YEARS AND 6 MONTHS
Gender	MALE
Mobile Number	(LOCAL) +65-96513291
Fax Number	
Contact Number	
Email Address	NOEMAIL

Address	APT BLK 203 PETIR ROAD #04-655
Postcode	670203
Was driver an employee of the Insured's Company	YES
If No, Relationship of the Driver with the Insured	
Vehicle Registration Number of Driver's Own Vehicle	- - -
Insurance Company of Driver's Own Vehicle	- - -

General Information of the Accident

Type Of Accident	COLLISION - HEAD TO REAR
Weather Conditions	CLEAR
Road Surface	DRY

Other Information

Was any foreign vehicle involved in this accident?	NO
Number of vehicles (including own vehicle) involved in the accident	2
Was any body injured in the Accident?	NO
Was any injured conveyed to hospital by ambulance?	NO
Was any other material or property damaged?	YES
I have been approached by unknown person(s) soliciting/offering accident claims assistance.	NO
Number of Passengers (Including Driver)	1

Details of Police Action

Was the accident reported to the police?	NO
If Yes, Please state which Police Station	
Was notice of intended Prosecution given?	NO
If Yes, against whom?	

Circumstances of Accident

PLEASE REFER TO THE SKETCH PLAN

Attachment(s)

Are accident photos available for attachment?	YES
Was there any video captured by Car Camera?	NO
Was there any audio recorded?	NO

DETAILS OF OTHER VEHICLE PROPERTY 1

Vehicle Registration Number	SLF4790C
Vehicle Make/Model/Colour	
Details Of Properties	
Vehicle Category	PRIVATE CAR
Name of Driver	TAN MEI CHEN
NRIC/Passport Number	SXXXXX236F
Contact Number	81310799
Address	
Postcode	
Insurance Company Name	
Nature Of Damage	
No. Of Passenger (Including Driver)	

SKETCH PLAN

IMPORTANT NOTICE

1. Please report correctly the details of the accident to speed up the claims process.
2. This Form must be completed by the Policyholder and/or the Authorised Driver.
3. Information provided must be as truthful and accurate as possible. Any wilful misrepresentation or withholding of material facts may allow insurance companies to repudiate policy liability.
4. The issue and acceptance of this Form by insurance companies is not an admission of policy liability on the part of the insurance companies.
5. Any false reporting may be referred to the Police for investigation.
6. The report will be forwarded by the insurers of the GIA Records Management Centre established by the General Insurance Association of Singapore (GIA) for archiving and that copies of this report will for a fee be made available upon application by interested parties.
7. By the lodgment of this report to the insurers, you hereby consent to the archiving of this report at the centre and to copies of the report being made available aforesaid.
8. **Consent under the Personal Data Protection Act (PDPA)**

I understand, acknowledge, agree and consent that:

- (a) My insurer, my workshop and the General Insurance Association of Singapore ("GIA") may/are permitted to collect, use, disclose and/or process my personal data/personal information set out in this [form] and any other personal information provided by me or possessed by my insurer (collectively the "Personal Information") and disclose and transfer such Personal Information to all insurer(s) who have insured vehicle(s) involved in this accident (all insurer(s) who have insured vehicle(s) involved in this accident shall be collectively referred to as the "Insurers"), the Insurers' lawyers/law firms, the Monetary Authority of Singapore and any relevant government agency/authority (such as the police), for the purpose(s) of:
 - (i) processing, handling and/or dealing with my claims including the settlement of the claims and any necessary investigations relating to the claims;
 - (ii) investigating the accident and/or my claims;
 - (iii) carrying out and/or dealing with my instructions or responding to any enquiries by me;
 - (iv) administering my claims (including the mailing of correspondence, statements, invoices, reports or notices to me, which could involve disclosure of certain personal data about me to bring about delivery of the same as well as on the external cover of envelopes/mail packages); and/or
 - (v) complying with applicable law in administering, processing, handling and/or dealing with my claims. (collectively the "Purposes")
- (b) all insurer(s) who have insured vehicle(s) involved in this accident and the Insurers' lawyers/law firms, may/are permitted to collect, use, disclose and/or process my Personal Information for one or more of the above Purposes; and
- (c) my Personal Information may/can be disclosed by any of the Insurers and/or GIA to their third party service providers or agents (including their lawyers/law firms), which may be sited outside of Singapore, for one or more of the above Purposes.
- (d) my Personal Information will also be collected and used to compile claims history for the purpose of fraud detection, investigation and management in present and all future claims.
- (e) the information so collected under (d) above may be shared / disclosed:
 - (i) to all Insurers and/or any other third parties that assist in evaluating, investigating, controlling or managing fraud, regulators, law enforcement and government agencies as reasonably required for the purposes stated, or
 - (ii) for complying with requirements under any regulations, laws or court orders.

Audrey's Floral Management

Policyholder's Signature

Date & Time:

Driver's Signature

(If driver is not the policyholder)

Date & Time:

Reporting Centre Personnel's Signature

Name:

NRIC/FIN No.:

SKETCH PLAN

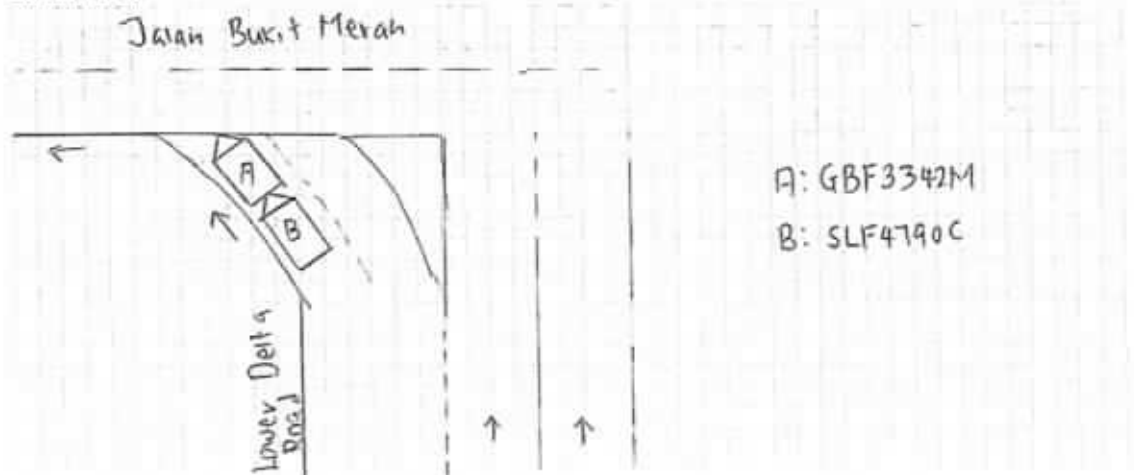

DESCRIBE CIRCUMSTANCES OF THE ACCIDENT

LICENSE PLATE: GBF3342M	ACCIDENT DATE & TIME: 7/1/2020 11:20 am
CONTACT NUMBER: 96513291	E-MAIL ADDRESS: /
LOCATION: Slip Road from Lower Delta Road towards Jalan Bukit Merah	
On 7/1/2020 around 11:20 am, I am travelling along Lower Delta Road. I was stationary at the slip road to wait for the traffic clear from Jalan Bukit Merah. Suddenly, the vehicle SLF4790C hit my vehicle from behind.	
NOTE: PLEASE NOTE THAT YOUR INSURER MAY HAVE 14 DAYS TIME FRAME FOR YOU TO SUBMIT AN OWN DAMAGE CLAIM UNDER YOUR OWN POLICY. PLEASE CHECK YOUR POLICY FOR MORE INFORMATION	
Please state:	
<input type="checkbox"/> Claim Own Policy	<input checked="" type="checkbox"/> Claim Third Party
<input type="checkbox"/> Claim ODTP at other workshop	<input type="checkbox"/> Reporting Only

DECLARATION

I/We declare the foregoing particulars are true in every respect.

Audrey's Floral Management

Policyholder's Signature

Date & Time:

Driver's Signature

(If driver is not the policyholder)

Date & Time:

Reporting Centre Personnel's Signature

Name:

NRIC/FIN No.:

Estimate

10/01/2020

SOMPO INSURANCE SINGAPORE PTE LTD
50 RAFFLES PLACE
#05-01/06 SINGAPORE LAND TOWER
SINGAPORE 048623.

Attention :- XA018

Page # :- 1

Veh # :- GBF3342M

Veh Model :- NISSAN NV200

Estimate# :- CK420223

Claim # :-

ACC. Date :- 07/01/20

Terms :- C.O.D Days

Remarks :-

Main Office:
 Mova Building
 No. 22, Jalan Kilang,
 Singapore 159419
 Tel: (65) 6476 3333
 Fax: (65) 6271 5891
 www.mova.com.sg

Workshop Dept:
 Block 1008,
 Bukit Merah Lane 3,
 #01-04/06/08/94
 Singapore 159722

Tel: (65) 6272 3892
 Fax: (65) 6270 8314

Co. Reg. 198904033G
 GST Reg. M2-0088664-2

No.	Description	Qty	U.Price	Amounts S\$
NET ITEMS :				
1.	REAR BOOT / DD	1 PC	1,724.60	1,724.60 ✓
2.	REAR BOOT HINGE L+R X NN	2 PC	100.10	200.20 X
3.	REAR BOOT EMBLEM / NPL	1 PC	69.70	69.70 ✓
4.	REAR BOOT LOGO (NV200) / NPL	1 PC	90.00	90.00 ✓
5.	REAR BOOT LOCK / DT	1 PC	269.00	269.00 ✓
6.	REAR BUMPER / NPL	1 PC	539.30	539.30 ✓
7.	BUMPER CLIPS / NPL	10 PC	4.40	44.00 ✓
8.	SPONGE X NN	1 PC	104.00	104.00 X
NET TOTAL S\$				3,040.80
10% DISCOUNT S\$				-304.08
				2,736.72
SPECIAL NET ITEMS :				
1.	REAR WINDSCREEN SEALANT / M	1 PC	45.00	45.00 ✓
2.	REAR BOOT STICKER (70KM/H) / NPL	1 PC	30.00	30.00 ✓
3.	REAR BOOT LOGO (600KG) / NPL	1 PC	30.00	30.00 ✓
4.	PARKING SENSOR / SH	1 PC	250.00	250.00 ✓
5.	END PANEL OUTER X R	1 PC	192.40	192.40 X
SPECIAL NET TOTAL S\$				547.40
LABOUR :				
TO REPAIR REAR END PANEL TO REMOVE & REPLACE ALL ACCIDENT DAMAGED PARTS & STRAIGHTEN ON ACCIDENT AFFECTED AREAS				
TO REMOVE & REPLACE REAR WINDSCREEN GLASS				
TO RUST PROOF ON ACCIDENT DAMAGED PARTS				
TO REMOVE & REPLACE REAR PARKING SENSOR				
TO REMOVE REAR BOOT LOCK, WIPER MOTOR & OTHER ATTACHMENT PARTS				
LABOUR TOTAL S\$				900.00

Supp

To spray paint accident affected area \$ 250 ✓

870

Estimate

10/01/2020

SOMPO INSURANCE SINGAPORE PTE LTD
50 RAFFLES PLACE
#05-01/06 SINGAPORE LAND TOWER
SINGAPORE 048623.

 Attention :- **XA018**

Page # :- 1 137301

Veh # :- GBF3342M

Veh Model :- NISSAN NV200

Estimate# :- CK420223

Claim # :-

ACC. Date :- 07/01/20

Terms :- C.O.D Days

Remarks :-

Main Office:
 Mova Building
 No. 22, Jalan Kilang,
 Singapore 159419
 Tel : **(65) 6476 3333**
 Fax : (65) 6271 5891
 www.mova.com.sg

Workshop Dept:
 Block 100B,
 Bukit Merah Lane 3,
 #01-04/06/08/94
 Singapore 159722
 Tel : **(65) 6272 3892**
 Fax : (65) 6270 8314
 Co. Reg. 198904033G
 GST Reg. M2-0088884-2

No.	Description	Qty	U.Price	Amounts S\$
-----	-------------	-----	---------	-------------

E. & O.E

NON-TAX AMOUNT S

AMOUNT S\$ 4,184.12

GST @ 7 % 292.89

AMOUNT DUE S\$ 4,477.01

 Customer's Signature/Co. Stamp **MOVA AUTOMOTIVE PTE LTD**

Steve (LKK)

16/1/2020

15/1/20, 12:00 pm

4 days

P/P

My DL sy

LKK Auto Consultants hence notify
 the Repairer of the following:

- To resurvey before/after spray painting
- To display damaged part(s) during resurvey
- Parts prices are subject to confirmation
- Third party survey is on a "Without Prejudice" basis
- No illegal modification(s) is allowed
- Supplementary item(s) must be resurveyed and is subject to final approval from Insurance Company

Acknowledged by Repairer

Signature:

Date:

Main Office:
 Mova Building
 No. 22, Jalan Kilang,
 Singapore 159419
 Tel: (65) 6476 3333
 Fax: (65) 6271 5891
 www.mova.com.sg

Workshop Dept:
 Block 1008,
 Bukit Merah Lane 3,
 #01-04/06/08/94
 Singapore 159722

Tel: (65) 6272 3892
 Fax: (65) 6270 8314

Co. Reg. 198804033G
 GST Reg. M2-0088864-2

Estimate

10/01/2020

SOMPO INSURANCE SINGAPORE PTE LTD
50 RAFFLES PLACE
#05-01/06 SINGAPORE LAND TOWER
SINGAPORE 048623.

Attention :- XAD18

Page # :- 1

Veh # :- GBF3342M

Veh Model :- NISSAN NV200

Estimate# :- CK420223

Claim # :-

ACC. Date :- 07/01/20

Terms :- C.O.D Days

Remarks :-

No.	Description	Qty	U.Price	Amounts S\$
NET ITEMS :				
1.	REAR BOOT / <i>DD</i>			
2.	REAR BOOT HINGE L/R <i>X</i>	1 PC	1,724.80	1,724.80
3.	REAR BOOT EMBLEM / <i>APC</i>	2 PC	100.10	200.20
4.	REAR BOOT LOGO (NV200) / <i>APC</i>	1 PC	69.70	69.70
5.	REAR BOOT LOCK / <i>OT</i>	1 PC	90.00	90.00
6.	REAR BUMPER / <i>CH</i>	1 PC	269.00	269.00
7.	BUMPER CLIPS / <i>APC</i>	1 PC	539.30	539.30
8.	SPONGE <i>X</i>	10 PC	4.40	44.00
		1 PC	104.00	104.00
NET TOTAL S\$				3,040.80
10% DISCOUNT S\$				-304.08
				2,736.72
SPECIAL NET ITEMS :				
1.	REAR WINDSCREEN SEALANT / <i>APC</i>	1 PC	45.00	45.00
2.	REAR BOOT STICKER (70KM/H)	1 PC	30.00	30.00
3.	REAR BOOT LOGO (600KG)	1 PC	30.00	30.00
4.	PARKING SENSOR / <i>SH</i>	1 PC	250.00	250.00
5.	END PANEL OUTER <i>X</i>	1 PC	192.40	192.40
SPECIAL NET TOTAL S\$				547.40
LABOUR :				
TO REPAIR REAR END PANEL TO REMOVE & REPLACE ALL ACCIDENT DAMAGED PARTS & STRAIGHTEN ON ACCIDENT AFFECTED AREAS				400 500.00
TO REMOVE & REPLACE REAR WINDSCREEN GLASS				120 150.00
TO RUST PROOF ON ACCIDENT DAMAGED PARTS				30 40.00
TO REMOVE & REPLACE REAR PARKING SENSOR				20 60.00
TO REMOVE REAR BOOT LOCK, WIPER MOTOR & OTHER ATTACHMENT PARTS				50 150.00
LABOUR TOTAL S\$				900.00

To spray paint on ~~rear~~ accident affected areas \$400-300.

Parts \$2692.60 - 10% / 0

\$2423.34

Sn \$300

Labour \$920

total P/p \$3643.34 4 DAYS

Main Office:
 Mova Building
 No. 22, Jalan Kilang,
 Singapore 159419
 Tel: (65) 6476 3333
 Fax: (65) 6271 5891
 www.mova.com.sg

Workshop Dept:
 Block 1008,
 Bukit Merah Lane 3,
 #01-04/06/08/94
 Singapore 159722

Tel: (65) 6272 3892
 Fax: (65) 6270 8314
 Co. Reg. 198904033G
 GST Reg. M2-0088864-2

Estimate

10/01/2020

SOMPO INSURANCE SINGAPORE PTE LTD
50 RAFFLES PLACE
#05-01/06 SINGAPORE LAND TOWER
SINGAPORE 048623.

Attention :- XA018

Page # :- 1 137301

Veh # :- GBF3342M

Veh Model :- NISSAN NV200

Estimate# :- CK420223

Claim # :-

ACC. Date :- 07/01/20

Terms :- C.O.D Days

Remarks :-

No.	Description	Qty	U.Price	Amounts S\$
-----	-------------	-----	---------	-------------

E. & O.E

NON-TAX AMOUNT S

AMOUNT S\$ 4,184.12

GST @ 7 % 292.89

AMOUNT DUE S\$ 4,477.01

Customer's Signature/Co. Stamp **MOVA AUTOMOTIVE PTE LTD**

Steve (LKIK)

WA PL

15/1/20, 12.00 pm

4 days

P/P

My DE sy

Main Office:
Mova Building
No. 22, Jalan Klang,
Singapore 159419
Tel: (65) 6476 3333
Fax: (65) 6271 5891
www.mova.com.sg

Workshop Dept:
Block 1008,
Bukit Merah Lane 3,
#01-04/06/08/94
Singapore 159722
Tel: (65) 6272 3892
Fax: (65) 6270 8314
Co. Reg. 198904033G
GST Reg. M2-0088864-2

SUPPLEMENTARY

SOMPO INSURANCE (S) PTE LTD
50 Raffles Place
#05-01/06 Singapore Land Tower
Singapore 048623.

Page : 1
Veh No : GBF3342M
Model : NISSAN NV200
DOA : 7-Jan-20
Incharge : WEI

No	Description	Qty	U.Price	Amt \$
	LABOUR:			
1	TO SPRAY PAINT ON ACCIDENT AFFECTED AREAS			\$300.00
	LABOUR TOTAL S\$			<u>\$300.00</u>

NON-TAX AMOUNTS	\$300.00
GST @ 7%	<u>\$21.00</u>
AMOUNT DUE	<u>\$321.00</u>

Customer's Signature/Co. Stamp

MOVA AUTOMOTIVE PTE LTD



LKK Auto Consultants Pte Ltd

51 Ubi Ave 1 #01-25 Paya Ubi Industrial Park, Singapore 408933

TEL: 6256 3561 FAX: 6256 4315

Reg. No: 199607198R GST Reg. No. 19-9607198-R

Affiliated to Federation Internationale Des Experts En Automobile			
SOMPO INSURANCE SINGAPORE PL		Ref : CS/SMO20000737/Eqd3n2	
50 RAFFLES PLACE #05-01/06 SINGAPORE LAND TOWERSINGAPORE 048623		Date : 12-02-2020	
		Code : SMO	
1. Policy Particulars :- THIRD PARTY CLAIM			
Insured Veh.	SLF 4790C	Veh. Inspected	GBF 3342M
Policy No.		Coverage (\$)	0.00
Claim No.	CMTD2000158/SYH	Excess (\$)	0.00
Assign From	GRACE TEO	Assign Date	13/01/2020
2. Vehicle Particulars & Condition			
Make & Model	NISSAN NV200	c.c	1597
Engine No.	HIDDEN	Year of Reg.	2016
Chassis No.	VM20099430	Colour	GREY
Odometer	60841	Steering	IN ORDER
Brakes	IN ORDER	Modification	STANDARD ALLOY RIM
General	GOOD		
3. Conditions of Tyres			
	Size	Make	Balance
R/H Front Tyre	175/70 R14	CONTINENTAL	5 mm
L/H Front Tyre	175/70 R14	CONTINENTAL	5 mm
R/H Rear Tyre	175/70 R14	CONTINENTAL	5 mm
L/H Rear Tyre	175/70 R14	CONTINENTAL	5 mm
4. Description of Damages			
THE VEHICLE SUSTAINED DAMAGES AT THE REAR PORTION. DAMAGES SEE DETAILS.			
5. General Information			
Accident Date	07/01/2020	Inspection Date	15/01/2020
Survey held at	MOVA AUTOMOTIVE PTE LTD BLK 1008 BUKIT MERAH LANE 3 #01-04/06/08 SINGAPORE 159722		
5a. Remarks			
A)THE INSPECTION WAS CONDUCTED ON A"WITHOUT PREJUDICE" BASIS. B)IN ACCORDANCE TO YOUR INSTRUCTIONS, WE HAVE NOT AUTHORISED REPAIRS.			
5b. Estimate Days of Repair			
ESTIMATED NORMAL PERIOD FOR REPAIR:		4 Working Days	



LKK Auto Consultants Pte Ltd

51 Ubi Ave 1 #01-25 Paya Ubi Industrial Park, Singapore 408933

TEL: 6256 3561 FAX: 6256 4315

Reg. No: 199607198R GST Reg. No. 19-9607198-R

Page No.:1 of 2

ADJUSTMENT ON REPAIR COST FOR VEHICLE NO. GBF 3342M

Qty	Description of Parts	Condition	Estimate By Workshop (\$)	Our Adjusted (\$)
REPLACEMENT OF PARTS				
1	REAR BOOT (N)	DENTED	1,724.60	1,724.60
2	REAR BOOT HINGE L+R @\$100.10 (N)	NOT NECESSARY	200.20	-
1	REAR BOOT EMBLEM (N)	NECESSARY	69.70	69.70
1	REAR BOOT LOGO (NV200)(N)	NECESSARY	90.00	90.00
1	REAR BOOT LOCK (N)	BENT	269.00	269.00
1	REAR BUMPER (N)	CUT	539.30	539.30
10	BUMPER CLIPS @\$4.40 (N)	NECESSARY	44.00	30.00
1	SPONGE (N)	NOT NECESSARY	104.00	-
	LESS 10% DISCOUNT		-304.08	-272.26
			2,736.72	2,450.34
SPECIAL NETT ITEMS				
1	REAR WINDSCREEN SEALANT (SN)	NECESSARY	45.00	40.00
1	REAR BOOT STICKER (70KM/H)(SN)	NECESSARY	30.00	30.00
1	REAR BOOT LOGO (600KG)(SN)	NECESSARY	30.00	30.00
1	PARKING SENSOR (SN)	SHORTED	250.00	200.00
1	END PANEL OUTER (SN)	TO REPAIR SEE LABOUR	192.40	-
			547.40	300.00
LABOUR				
	TO REPAIR REAR END PANEL TO REMOVE & REPLACE ALL ACCIDENT DAMAGED PARTS & STRAIGHTEN ON ACCIDENT AFFECTED AREAS. INCLUSIVE OF THE REPAIR OF END PANEL OUTER.		500.00	400.00
	TO REMOVE & REPLACE REAR WINDSCREEN GLASS.		150.00	120.00
	TO RUST PROOF ON ACCIDENT DAMAGED PARTS.		40.00	30.00
	TO REMOVE & REPLACE REAR PARKING SENSOR.		60.00	20.00
	TO REMOVE REAR BOOT LOCK, WIPER MOTOR & OTHER ATTACHMENT PARTS.		150.00	50.00
	TO SPRAY PAINT ON ACCIDENT AFFECTED AREAS (ADDITIONAL).		300.00	250.00
			1,200.00	870.00
GRAND TOTAL			4,484.12	3,620.34

Report Ref No. CS/SMO20000737/Eqd3n2



RECOMMENDED COST OF REPAIRS			3,620.34
-----------------------------	--	--	----------

Report Ref No. CS/SMO20000737/Eqd3n2

CHEN TSUE YEE
Automotive Assessor

ADRIAN LING WAI PING
B.Eng,AMSOE,AMIRTE,AMSAE-A,M.MATAI
Licensed Appraiser

DISCLAIMER OF LIABILITY TO THIRD PARTIES:- This Report is made solely for the use and benefit of the Client named on the front page of this Report.
No liability of responsibility whatsoever, in contract or tort, is accepted to any third party who may rely on the Report wholly or in part. Any third party acting or relying on this Report, in whole or in part, does so at his or her own risk.