

SINGAPORE ACCIDENT STATEMENT

IMPORTANT NOTICE

1. Please report correctly the details of the accident to speed up the claims process.
2. This Form must be completed by the Policyholder and/or the Authorised Driver.
3. Information provided must be as truthful and accurate as possible. Any wilful misrepresentation or withholding of material facts may allow insurance companies to repudiate policy liability.
4. The issue and acceptance of this Form by insurance companies is not an admission of policy liability on the part of the insurance companies.
5. Any false reporting may be referred to the Police for investigation.
6. This report will be forwarded by the insurers of the GIA Records Management Centre established by the General Insurance Association of Singapore (GIA) for archiving and that copies of this report will, for a fee, be made available upon application by interested parties.
7. By the lodgement of this report to the insurers, you hereby consent to the archiving of this report at the centre and to copies of the report being made available aforesaid.

ACCIDENT STATEMENT

Date Of Report	09/01/2020 13:33
Date Of Accident	08/01/2020 17:30
Exact Location Of Accident	BKE TWDS SLE AFTER MANDAI RD
Country/State of Loss	SINGAPORE

DETAILS OF OWN VEHICLE

Vehicle Registration Number	SMJ6001B
Insured/Policyholder	
Name Of Registered Owner	BIZLINK RENT-A-CAR PTE LTD
Co Reg No	200402911Z
Email Address	RAYMOND@BIZLINKGROUP.COM.SG
Mobile Phone No	(LOCAL) +65-96907548
Alternative Phone No	Office-96907548

Vehicle Particulars

Manufacturer	HYUNDAI
Model	ACCENT
Exact Purpose for which vehicle was being used at time of accident	
Are you claiming under your own insurance policy for repair to your vehicle?	NO
If No, Please state action to be taken	REPORTING ONLY
Vehicle Category	PRIVATE CAR

Insurance Company

Name of Insurance Company	AIG ASIA PACIFIC INSURANCE PTE. LTD.
Type Of Coverage	COMPREHENSIVE
Fleet Policy	NO
Policy Number	999994073/100874070-00000
Cover Note Number	

Driver

Name of Driver	TAN YOUNG THING
NRIC No	G7811847X
Date Of Birth	29/07/1974
Occupation	OUTDOOR
Date Of Driving Pass	14/06/2016
Driving Experience	3 YEARS AND 6 MONTHS

Gender	MALE
Mobile Number	(LOCAL) +65-94306167
Fax Number	
Contact Number	
EMail Address	NOEMAIL
Address	-
Postcode	
Was driver an employee of the Insured's Company	YES
If No, Relationship of the Driver with the Insured	
Vehicle Registration Number of Driver's Own Vehicle	-
	-
	-
Insurance Company of Driver's Own Vehicle	-
	-
	-

General Information of the Accident

Type Of Accident	COLLISION - HEAD TO REAR
Weather Conditions	CLEAR
Road Surface	DRY

Other Information

Was any foreign vehicle involved in this accident?	NO
Number of vehicles (including own vehicle) involved in the accident	2
Was any body injured in the Accident?	NO
Was any injured conveyed to hospital by ambulance?	NO
Was any other material or property damaged?	YES
I have been approached by unknown person(s) soliciting/offering accident claims assistance.	NO
Number of Passengers (Including Driver)	1

Details of Police Action

Was the accident reported to the police?	NO
If Yes, Please state which Police Station	
Was notice of intended Prosecution given?	NO
If Yes, against whom?	

Circumstances of Accident

I WAS DRIVING STRAIGHT ALONG BKE TOWARDS SLE AFTER MANDAI ROAD AT 4TH LANE OF 5 LANES. THE TRAFFIC AT THAT POINT OF TIME WAS VERY HEAVY. VEHICLE WERE MOVING AND STOP INTERMITTENTLY. VEHICLE B IN FRONT OF ME SUDDNELY JAMMED BRAKE. I UNABLE TO STOP IN TIME AND COLLIDED ONTO VEHICLE B REAR PORTION.

Attachment(s)

Are accident photos available for attachment?	YES
Was there any video captured by Car Camera?	NO
Was there any audio recorded?	NO

DETAILS OF OTHER VEHICLE PROPERTY 1

Vehicle Registration Number	GBH2737D
Vehicle Make/Model/Colour	
Details Of Properties	VEHICLE B
Vehicle Category	COMMERCIAL VEHICLE
Name of Driver	
NRIC/Passport Number	

Contact Number

Address

Postcode

Insurance Company Name

Nature Of Damage

No. Of Passenger (Including Driver)

Sketch Plan

SKETCH PLAN

IMPORTANT NOTICE

1. Please report correctly the details of the accident to speed up the claims process.
2. This Form must be completed by the Policyholder and/or the Authorised Driver.
3. Information provided must be as truthful and accurate as possible. Any wilful misrepresentation or withholding of material facts may allow Insurance companies to repudiate policy liability.
4. The issue and acceptance of this Form by insurance companies is not an admission of policy liability on the part of the insurance companies.
5. Any false reporting may be referred to the Police for investigation.
6. The report will be forwarded by the insurers of the GIA Records Management Centre established by the General Insurance Association of Singapore (GIA) for archiving and that copies of this report will for a fee be made available upon application by interested parties.
7. By the lodging of this report to the insurers, you hereby consent to the archiving of this report at the centre and to copies of the report being made available aforesaid.
8. **Consent under the Personal Data Protection Act (PDPA)**

I understand, acknowledge, agree and consent that:

- (a) My insurer, my workshop and the General Insurance Association of Singapore ("GIA") may/are permitted to collect, use, disclose and/or process my personal data/personal information set out in this [form] and any other personal information provided by me or possessed by my insurer (collectively the "Personal Information") and disclose and transfer such Personal Information to all insurer(s) who have insured vehicle(s) involved in this accident (all insurer(s) who have insured vehicle(s) involved in this accident shall be collectively referred to as the "Insurers"), the Insurers' lawyers/law firms, the Monetary Authority of Singapore and any relevant government agency/authority (such as the police), for the purpose(s) of:
 - (i) processing, handling and/or dealing with my claims including the settlement of the claims and any necessary investigations relating to the claims;
 - (ii) investigating the accident and/or my claims;
 - (iii) carrying out and/or dealing with my instructions or responding to any enquiries by me;
 - (iv) administering my claims (including the mailing of correspondence, statements, invoices, reports or notices to me, which could involve disclosure of certain personal data about me to bring about delivery of the same as well as on the external cover of envelopes/mail packages); and/or
 - (v) complying with applicable law in administering, processing, handling and/or dealing with my claims (collectively the "Purposes")
- (b) all insurer(s) who have insured vehicle(s) involved in this accident and the Insurers' lawyers/law firms, may/are permitted to collect, use, disclose and/or process my Personal Information for one or more of the above Purposes; and
- (c) my Personal Information may/can be disclosed by any of the Insurers and/or GIA to their third party service providers or agents (including their lawyers/law firms), which may be sited outside of Singapore, for one or more of the above Purposes.
- (d) my Personal Information will also be collected and used to compile claims history for the purpose of fraud detection, investigation and management in present and all future claims.
- (e) the information so collected under (d) above may be shared / disclosed:
 - (i) to all insurers and/or any other third parties that assist in evaluating, investigating, controlling or managing fraud, regulators, law enforcement and government agencies as reasonably required for the purposes stated, or
 - (ii) for complying with requirements under any regulations, laws or court orders.

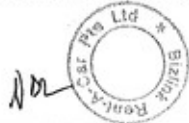

Policyholder's Signature
Date & Time:



Driver's Signature
(If driver is not the policyholder)
Date & Time:

Reporting Centre Personnel's Signature
Name:
NRIC/FIN No.:

GIA-NRIC Sketch Plan Form v3

NEW HOP TRON

SKETCH PLAN

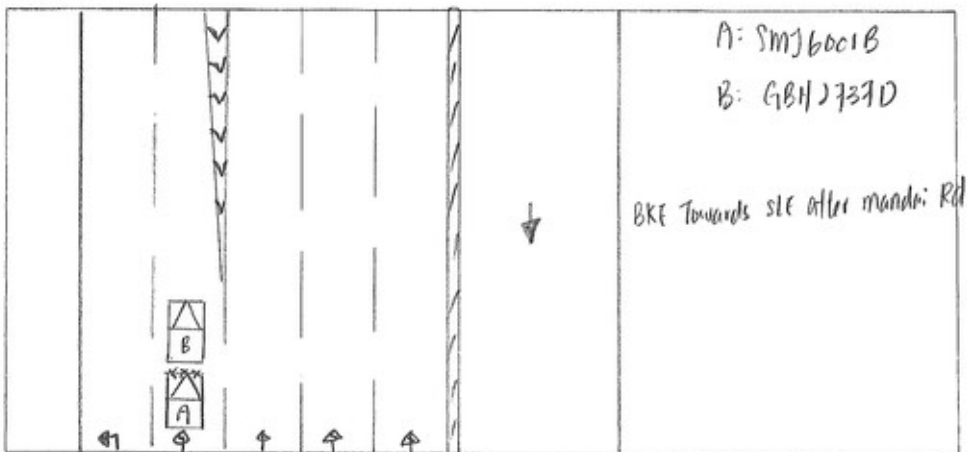

DESCRIBE CIRCUMSTANCES OF THE ACCIDENT

I was driving straight along BKE towards SLE after mandai Rd at 4th lane of 5 lanes.

The traffic at that point of time was very heavy. vehicle were moving and stop intermittently.

veh "B" in front of me suddenly jammed brake, I unable stopped in time and collided onto veh "B" rear portion.

DECLARATION

I/We declare the foregoing particulars are true in every respect.

Policyholder's Signature
Date & Time:



Driver's Signature
(If driver is not the policyholder)
Date & Time:

Reporting Centre Personnel's Signature
Name:
NRIC/FIN No.:

Identification Card



S PASS

Employment of Foreign Manpower Act (Chapter 91A)
Republic of Singapore

Employer

LIAN HIN PTE. LTD.



Name

TAN YOUNG THING

S Pass No.

5 27877024

Sector:

MANUFACTURING



K0936106

VISIT PASS

Immigration Regulations

08-11-2018

Name

TAN YOUNG THING

FIN

G7811847X

Date of Birth
29-07-1974

Sex
M

Nationality
MALAYSIAN



Download SGWorkPass
App to check status



YOU ARE TO SURRENDER THIS CARD WHEN IT IS CANCELLED
OR HAS EXPIRED, OR WHEN A NEW CARD IS ISSUED TO YOU.



Driving License

REPUBLIC OF SINGAPORE DRIVING LICENCE



Licence Number: **G7811847X**
Name:

TAN YOUNG THING

Birth Date: **29 Jul 1974**

Issue Date: **04 Dec 2015**

Valid Till **03/12/2020**



**SG
50**

YOU ARE LICENSED TO DRIVE VEHICLES IN THE FOLLOWING CLASS(ES)

Class 2B	MOTORCYCLES NOT EXCEEDING 200 CC
Class 3	MOTOR CARS AND MOTOR TRACTORS THE WEIGH OF WHICH UNLADEN DOES NOT EXCEED 2500 KILOGRAMS

EFFECTIVE DATE

04 Dec 2015	5
14 Jun 2016	5

G7811847X

S / No. 9000262131

NP 428A



Identification Card

**KAD PENGENALAN
MALAYSIA
IDENTITY CARD**



740729-01-6159



TAN YOUNG THING

**NO 18 JALAN PERMAS 16/3
BANDAR BARU PERMAS JAYA
81750 MASAI
JOHOR**

740729-01-6159
**WARGANEGARA
LELAKI**



**KETUA PENGARAH
PENDAFTARAN NEGARA**

**740729-01-6159-02-01
(A2787702)**

**Touch
'nGO**



SN: D20085793F

(AIG)

18/11/19 11:16:41:2020

CERTIFICATE OF INSURANCE

MOTOR VEHICLES (THIRD-PARTY RISKS AND COMPENSATION) ACT (CHAPTER 189)
MOTOR VEHICLES (THIRD-PARTY RISKS AND COMPENSATION) RULES, 1960
ROAD TRANSPORT ACT, 1987 (MALAYSIA)
MOTOR VEHICLES (THIRD-PARTY RISKS) RULES, 1959 (MALAYSIA)

577 400

COMPREHENSIVE COMMERCIAL MOTOR	OWN DAMAGE EXCESS	SS\$1,200.00	(1)
CERTIFICATE NO. 999994073/100874070-00000	WINDSCREEN EXCESS	SS\$100.00	
	<small>(for policies with effect from 1st November 2002)</small>		
	SUM INSURED	SS\$1.00	
	INSURING WITH COE/PARF	YES	
1) VEHICLE REGISTRATION NO.	SMJ6001B		
2) NAME OF INSURED	BIZLINK RENT-A-CAR PTE LTD		
3) EFFECTIVE DATE OF THE COMMENCEMENT OF INSURANCE FOR THE PURPOSES OF THE ACT	1 Jul 2019		
4) DATE OF EXPIRY OF INSURANCE	30 Jun 2020		
5) PERSON OR CLASSES OF PERSONS ENTITLED TO DRIVE *			
Any person who is driving on the Insured's order or with their permission.			
Provided that the person driving is permitted in accordance with the licensing or other laws or regulations to drive the Motor Vehicle or has been so permitted and is not disqualified by order of a Court of Law or by reason of any enactment or regulation in that behalf from driving the Motor Vehicle.			
6) LIMITATION AS TO USE *			
Use for the carriage of passengers or goods in connection with the Insured's business. Use for social, domestic, pleasure purposes and business purposes of any person whom the vehicle is hired. The Policy does not cover 1) Use for racing, pace-making, reliability trial or speed-testing. 2) Use whilst drawing a trailer except the towing (other than for reward) of any one disabled mechanically propelled vehicle. 3) Use for the carriage of passengers for hire or reward by any person to whom the vehicle is hired.			
LOSS OF USE NOT INCLUDED			
* NAMED DRIVER N/A			
HIRE PURCHASE COMPANY MayBank			
* Limitations rendered inoperative by Section 8 of the Motor Vehicles (Third-Party Risks and Compensation) Act (Chapter 189) and Section 95 of the Road Transport Act, 1987 (Malaysia), are not to be included under these headings.			

I / We hereby Certify that the policy to which this Certificate relates is issued in accordance with the provisions of the Motor Vehicles (Third-Party Risks and Compensation) Act (Chapter 189) and Part IV of the Road Transport Act, 1987 (Malaysia).

Issued At Singapore 15 Jul 2019

AIG ASIA PACIFIC INSURANCE PTE. LTD.

502806-000
LIEW OOLIN MAY
AIG BUILDING
78 SHENTON WAY #07-16
SINGAPORE 079120

Authorised Representative

ORIGINAL

55C05K

Accident Photo



Accident Photo



Accident Photo



Accident Photo



Accident Photo



Accident Photo



Accident Photo

