



LKK Auto Consultants Pte Ltd

51 Ubi Ave 1 #01-25 Paya Ubi Industrial Park, Singapore 408933

TEL: 6256 3561 FAX: 6256 4315

Reg. No: 199607198R GST Reg. No. 19-9607198-R

TAX INVOICE

AUTO & GENERAL INSURANCE (S) PL
(BUDGET DIRECT INSURANCE)
190 CLEMENCEAU AVENUE #03-01
SINGAPORE SHOPPING CENTRE
SINGAPORE 239924

INV No. AC2003229
INV Date 16/04/2020
Reference CS/AGI20000654/Aqf3n2
Code AGI



PROFESSIONAL SERVICE FEE

Vehicle No. SLS 4186D

Insured Veh. SJJ 6785H

Claim No. C10005219

Policy No.

Accident Date 09/01/2020

Inspection Date 13/01/2020

Description	Total
Survey Inspection	250.00
Resurvey Inspection	
Digital Photographs	
Transportation	
Subtotal	250.00
GST (7%)	17.50
Grand Total	267.50

We shall be glad if you could forward the payment at your early convenience.

Cheque should be crossed and made payable to **'LKK Auto Consultants Pte Ltd'**

LKK Auto Consultants Pte Ltd

HYN



LKK Auto Consultants Pte Ltd

51 Ubi Ave 1 #01-25 Paya Ubi Industrial Park, Singapore 408933

TEL: 6256 3561 FAX: 6256 4315

Reg. No: 199607198R GST Reg. No. 19-9607198-R

Affiliated to Federation Internationale Des Experts En Automobile

AUTO & GENERAL INSURANCE (S) PL

Ref : CS/AGI20000654/Aqf3n2

(BUDGET DIRECT INSURANCE)

190 CLEMENCEAU AVENUE #03-01

SINGAPORE SHOPPING CENTRESINGAPORE

239924

Date : 16-04-2020



Code : AGI

1. Policy Particulars :- THIRD PARTY CLAIM

Insured Veh.	SJJ 6785H	Veh. Inspected	SLS 4186D
Policy No.		Coverage (\$)	0.00
Claim No.	C10005219	Excess (\$)	0.00
Assign From	IVY RATILLA	Assign Date	10/01/2020

2. Vehicle Particulars & Condition

Make & Model	TOYOTA PRIUS ALPHA	c.c	1797
Engine No.	HIDDEN	Year of Reg.	2017
Chassis No.	ZVW400026189	Colour	BRONZE
Odometer	250358	Steering	IN ORDER
Brakes	IN ORDER	Modification	STANDARD ALLOY RIM
General	GOOD		

3. Conditions of Tyres

	Size	Make	Balance
R/H Front Tyre	205/60 R16	HABILEAD	6 mm
L/H Front Tyre	205/60 R16	HABILEAD	6 mm
R/H Rear Tyre	205/60 R16	HABILEAD	6 mm
L/H Rear Tyre	205/60 R16	HABILEAD	6 mm

4. Description of Damages

THE VEHICLE SUSTAINED DAMAGES AT THE N/S BODY. DAMAGES SEE DETAILS.
--

5. General Information

Accident Date	09/01/2020	Inspection Date	13/01/2020
Survey held at	N-51 AUTOMOTIVE PL 2 KAKI BUKIT AVE 2 #01-17 KAKI BUKIT AUTOHUB SINGAPORE 417921		

5a. Remarks

A)THE INSPECTION WAS CONDUCTED ON A"WITHOUT PREJUDICE" BASIS. B)IN ACCORDANCE TO YOUR INSTRUCTIONS, WE HAVE NOT AUTHORISED REPAIRS.
--

5b. Estimate Days of Repair

ESTIMATED NORMAL PERIOD FOR REPAIR:	5 Working Days
-------------------------------------	-----------------------



LKK Auto Consultants Pte Ltd

51 Ubi Ave 1 #01-25 Paya Ubi Industrial Park, Singapore 408933

TEL: 6256 3561 FAX: 6256 4315

Reg. No: 199607198R GST Reg. No. 19-9607198-R

Page No.:1 of 2

ADJUSTMENT ON REPAIR COST FOR VEHICLE NO. SLS 4186D

Qty	Description of Parts	Condition	Estimate By Workshop (\$)	Our Adjusted (\$)
<u>REPLACEMENT OF PARTS</u>				
1	FRONT LH DOOR	TO REPAIR SEE LABOUR	1,218.20	-
1	FRONT LH DOOR FRAME BLACK STICKER	NECESSARY	121.10	121.10
1	FRONT LH DOOR INNER PLASTIC SEAL COVER	NECESSARY	68.20	68.20
1	FRONT LH DOOR VERTICAL GARNISH	NOT NECESSARY	151.30	-
1	LH SIDE ROCKER PANEL GARNISH	CRACKED	722.50	722.50
1	REAR BUMPER	DEFORMED	523.00	523.00
2	REAR BUMPER SIDE RETAINER L/R @\$98.00	N/S NECESSARY	196.00	98.00
1	REAR LH BUMPER END SEAL COVER	NOT NECESSARY	92.30	-
1	REAR LH DOOR	DENTED	1,279.10	1,279.10
1	REAR LH DOOR FRAME BLACK STICKER	NECESSARY	171.45	171.45
1	REAR LH DOOR INNER TRIM BOARD	CRACKED	737.90	737.90
1	REAR LH DOOR PLASTIC SEAL COVER	NECESSARY	68.20	68.20
1	REAR LH DOOR VERTICAL GARNISH	NOT NECESSARY	172.45	-
1	REAR LH DOOR WEATHER STRIP	NOT NECESSARY	274.40	-
1	REAR LH WHEEL CAP	MISSING	378.30	378.30
1	REAR LH WHEEL HUB BEARING	DAMAGED	781.90	781.90
	LESS 25% DISCOUNT		-1,739.08	-1,237.41
			5,217.22	3,712.24
1	REAR LH SPORT RIM (SN)	CUT	1,555.00	600.00
	LESS 25% DISCOUNT		-388.75	-
			1,166.25	600.00
<u>SPECIAL NETT ITEMS</u>				
1	SET LH SIDE ROLLER PANEL GARNISH CLIPS (SN)	NECESSARY	50.00	30.00
1	SET REAR BUMPER CLIPS (SN)	NOT NECESSARY	50.00	-
1	SET REAR LH BUMPER END SEAL COVER CLIPS (SN)	NOT NECESSARY	20.00	-
1	SET REAR LH DOOR INNER TRIM BOARD CLIPS (SN)	NECESSARY	50.00	30.00
1	REAR LH TYRE (SN)	NOT NECESSARY	380.00	-
			550.00	60.00

Report Ref No. CS/AGI20000654/Aqf3n2



LKK Auto Consultants Pte Ltd

51 Ubi Ave 1 #01-25 Paya Ubi Industrial Park, Singapore 408933

TEL: 6256 3561 FAX: 6256 4315

Reg. No: 199607198R GST Reg. No. 19-9607198-R

Page No.:2 of 2

Qty	Description of Parts	Condition	Estimate By Workshop (\$)	Our Adjusted (\$)
	LABOUR			
	TO REMOVE,REINSTALL ELECTRICAL WIRING HARNESS,CHECK LIGHTING,AND REWIRE FOR PARKING SENSOR.		50.00	50.00
	TO REMOVE,CHANGE REAR SUSPENSION PARTS,AXLE CARRIAGE,ABSORBER,LOWER ARM,TOP ARM,TRAILING ARM,KNUCKLE ARM,WHEEL BEARING,BEARING HUB AND ETC.		150.00	60.00
	TO ROAD TEST DRIVING,CHECK AND RESETTING WHEEL ALIGNMENTS SYSTEM.		100.00	80.00
	TO TRANSFER DOOR GLASS,REGULATOR GEAR,MOTOR,RAILING,CHANNEL,TRIMBOARD,MECHANISM LOCK AND HANDLE.		200.00	80.00
	TO RE-SPRAY PAINTING ON THE CHANGE BODYPARTS,REPAIR PORTION,AND WHERE CONSISTENT TO THE ACCIDENT.		1,300.00	1,000.00
	TO PROVIDE LABOUR,WORKMANSHIP TO CHANGE THE ABOVE DAMAGED BODYPARTS,REPAIR,RE-CONSTRUCT AND RE-ALIGN BODY STRUCTURE,BODY ALIGNMENTS AND DAMAGED CONSISTENT TO THE ACCIDENT.INCLUSIVE OF THE REPAIR OF FRONT LH DOOR.		800.00	500.00
	TO APPLY ANTI RUST CHEMICAL ON REPAIRED AND REPLACED PANEL.	NOT NECESSARY	80.00	-
			2,680.00	1,770.00
	GRAND TOTAL		9,613.47	6,142.24
	RECOMMENDED COST OF LUMP SUM REPAIRS (TO ITS PRE-ACCIDENT CONDITION)			4,900.00

Report Ref No. CS/AGI20000654/Aqf3n2

ADRIAN LING WAI PING

B.Eng,AMSOE,AMIRTE,AMSAE-A,M.MATAI

Licensed Appraiser

DISCLAIMER OF LIABILITY TO THIRD PARTIES:- This Report is made solely for the use and benefit of the Client named on the front page of this Report.

No liability of responsibility whatsoever, in contract or tort, is accepted to any third party who may rely on the Report wholly or in part. Any third party acting or replying on this Report, in whole or in part, does so at his or her own risk.



LKK Auto Consultants Pte Ltd

51 Ubi Ave 1 #01-25 Paya Ubi Industrial Park, Singapore 408933

TEL: 6256 3561 FAX: 6256 4315

Reg. No: 199607198R GST Reg. No. 19-9607198-R

PHOTOGRAPHS FOR VEHICLE NO. SLS 4186D

INSPECTION

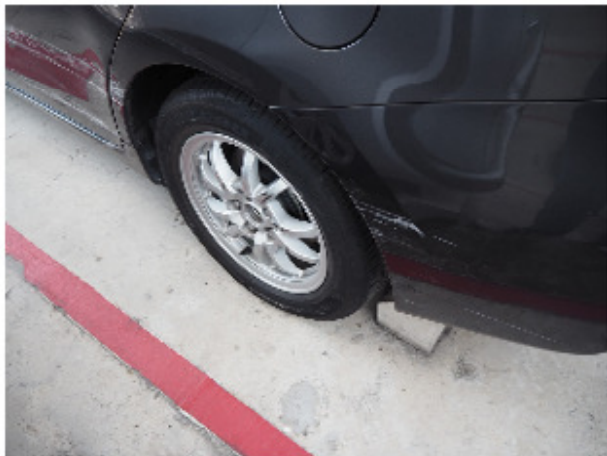



LKK Auto Consultants Pte Ltd

51 Ubi Ave 1 #01-25 Paya Ubi Industrial Park, Singapore 408933

TEL: 6256 3561 FAX: 6256 4315

Reg. No: 199607198R GST Reg. No. 19-9607198-R





LKK Auto Consultants Pte Ltd

51 Ubi Ave 1 #01-25 Paya Ubi Industrial Park, Singapore 408933

TEL: 6256 3561 FAX: 6256 4315

Reg. No: 199607198R GST Reg. No. 19-9607198-R

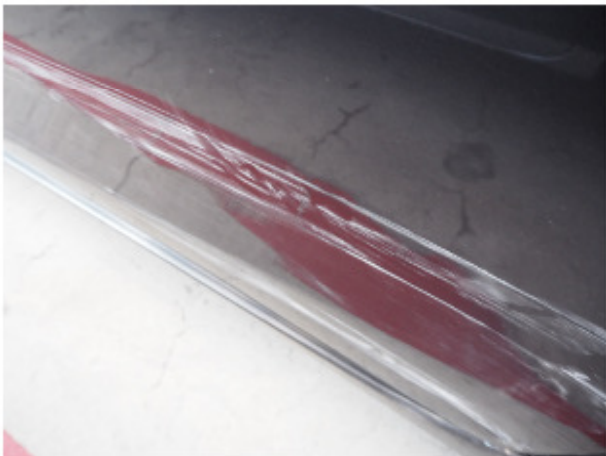



LKK Auto Consultants Pte Ltd

51 Ubi Ave 1 #01-25 Paya Ubi Industrial Park, Singapore 408933

TEL: 6256 3561 FAX: 6256 4315

Reg. No: 199607198R GST Reg. No. 19-9607198-R

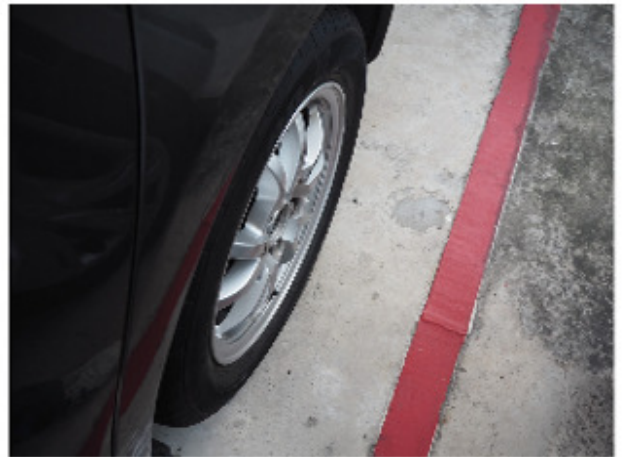
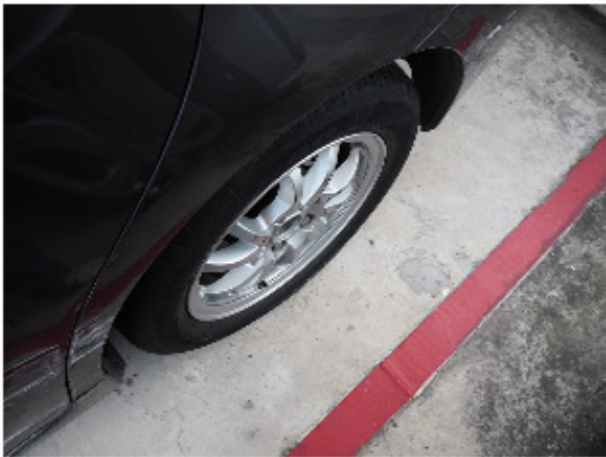



LKK Auto Consultants Pte Ltd

51 Ubi Ave 1 #01-25 Paya Ubi Industrial Park, Singapore 408933

TEL: 6256 3561 FAX: 6256 4315

Reg. No: 199607198R GST Reg. No. 19-9607198-R

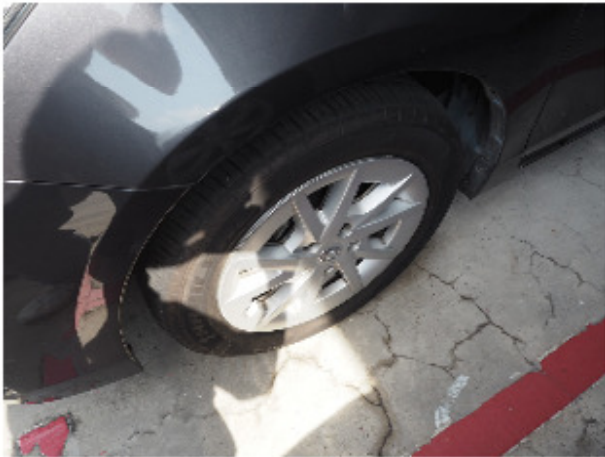



LKK Auto Consultants Pte Ltd

51 Ubi Ave 1 #01-25 Paya Ubi Industrial Park, Singapore 408933

TEL: 6256 3561 FAX: 6256 4315

Reg. No: 199607198R GST Reg. No. 19-9607198-R

PHOTOGRAPHS FOR VEHICLE NO. SLS 4186D

RE-INSPECTION





LKK Auto Consultants Pte Ltd

51 Ubi Ave 1 #01-25 Paya Ubi Industrial Park, Singapore 408933

TEL: 6256 3561 FAX: 6256 4315

Reg. No: 199607198R GST Reg. No. 19-9607198-R





LKK Auto Consultants Pte Ltd

51 Ubi Ave 1 #01-25 Paya Ubi Industrial Park, Singapore 408933

TEL: 6256 3561 FAX: 6256 4315

Reg. No: 199607198R GST Reg. No. 19-9607198-R





LKK Auto Consultants Pte Ltd

51 Ubi Ave 1 #01-25 Paya Ubi Industrial Park, Singapore 408933

TEL: 6256 3561 FAX: 6256 4315

Reg. No: 199607198R GST Reg. No. 19-9607198-R

PHOTOGRAPHS FOR VEHICLE NO. SLS 4186D

RE-INSPECTION

