



LKK Auto Consultants Pte Ltd

51 Ubi Ave 1 #01-25 Paya Ubi Industrial Park, Singapore 408933

TEL: 6256 3561 FAX: 6256 4315

Reg. No: 199607198R GST Reg. No. 19-9607198-R

TAX INVOICE

CHINA TAIPING INSURANCE (S) PTE LTD
3 ANSON ROAD #16-00
SPRINGLEAF TOWER
SINGAPORE 079909

INV No. AC2005998
INV Date 02/09/2020
Reference CC6/CTI20000608/Aba3n2
Code CTI



PROFESSIONAL SERVICE FEE

Vehicle No. SLX 6520H
Insured Veh. SBH 8388M
Claim No. SNM20D200123
Policy No. DMPCAN30248119000
Accident Date 07/01/2020
Inspection Date 08/01/2020

Description	Total
Third Party Express Settlement	400.00
Subtotal	400.00
GST (7%)	28.00
Grand Total	428.00

We shall be glad if you could forward the payment at your early convenience.

Cheque should be crossed and made payable to **'LKK Auto Consultants Pte Ltd'**

LKK Auto Consultants Pte Ltd

HYN



LKK Auto Consultants Pte Ltd

51 Ubi Ave 1 #01-25 Paya Ubi Industrial Park, Singapore 408933

TEL: 6256 3561 FAX: 6256 4315

Reg. No: 199607198R GST Reg. No. 19-9607198-R

Affiliated to Federation Internationale Des Experts En Automobile

CHINA TAIPING INSURANCE (S) PTE LTD

Ref : CC6/CTI20000608/Aba3n2

3 ANSON ROAD #16-00
SPRINGLEAF TOWERS SINGAPORE 079909

Date : 02-09-2020



Code : CTI

1. Policy Particulars :- THIRD PARTY CLAIM

Insured Veh.	SBH 8388M	Veh. Inspected	SLX 6520H
Policy No.	DMPCAN30248119000	Coverage (\$)	0.00
Claim No.	SNM20D200123	Excess (\$)	0.00
Assign From		Assign Date	08/01/2020

2. Vehicle Particulars & Condition

Make & Model	TOYOTA PRIUS	c.c	1797
Engine No.	HIDDEN	Year of Reg.	2018
Chassis No.	ZVW400026954	Colour	BLACK
Odometer	175137	Steering	IN ORDER
Brakes	IN ORDER	Modification	SPORTS RIM
General	GOOD		

3. Conditions of Tyres

	Size	Make	Balance
R/H Front Tyre	205/50 R16	BRIDGESTONE	6 mm
L/H Front Tyre	205/50 R16	BRIDGESTONE	6 mm
R/H Rear Tyre	205/50 R16	BRIDGESTONE	6 mm
L/H Rear Tyre	205/50 R16	BRIDGESTONE	6 mm

4. Description of Damages

THE VEHICLE SUSTAINED DAMAGES AT THE REAR PORTION.

DAMAGES SEE DETAILS.

5. General Information

Accident Date	07/01/2020	Inspection Date	08/01/2020
Survey held at	MG SOLUTION PTE LTD 23 KAKI BUKIT AVE 4 (SOUTH WING) #02-03B VICOM INSPECTION CENTRE, SINGAPORE 415933		

5a. Remarks

A) THE INSPECTION WAS CONDUCTED ON A "WITHOUT PREJUDICE" BASIS.
B) IN ACCORDANCE TO YOUR INSTRUCTIONS, WE HAVE NOT AUTHORISED REPAIRS.

5b. Estimate Days of Repair

ESTIMATED NORMAL PERIOD FOR REPAIR: **9 Working Days**



LKK Auto Consultants Pte Ltd

51 Ubi Ave 1 #01-25 Paya Ubi Industrial Park, Singapore 408933

TEL: 6256 3561 FAX: 6256 4315

Reg. No: 199607198R GST Reg. No. 19-9607198-R

Page No.:1 of 2

ADJUSTMENT ON REPAIR COST FOR VEHICLE NO. SLX 6520H

Qty	Description of Parts	Condition	Estimate By Workshop (\$)	Our Adjusted (\$)
	<u>REPLACEMENT OF PARTS</u>			
1	TAILGATE	DISTORTED	1,322.90	1,218.00
1	TAILGATE LOGO	NOT NECESSARY	66.00	-
1	TAILGATE EMBLEM 'PRIUS'	NECESSARY	55.00	55.00
1	TAILGATE EMBLEM 'HYBRID SYNERGY DRIVE'	NECESSARY	70.00	70.00
1	TAILGATE LOCK	DAMAGED	360.00	360.00
1	TAILGATE INNER HOLDER	DEFORMED	90.00	90.00
1	TAILGATE DETECTOR	NOT NECESSARY	230.50	-
1	TAILGATE INNER BOARD	CRACKED	420.00	420.00
1	TAILGATE WEATHERSTRIPE	CUT	310.90	310.90
1	SET TAILGATE WINDSCREEN MOULDING	NECESSARY	198.70	198.70
1	TAILGATE NUMBER PLATE OUTER GARNISH	NOT NECESSARY	410.60	-
2	SET TAILGATE NUMBER PLATE LAMP @\$133.60	NOT NECESSARY	267.20	-
1	REAR BUMPER	DEFORMED	820.00	820.00
2	REAR BUMPER SIDE RETAINER @\$60.30	NECESSARY	120.60	120.60
2	REAR BUMPER REFLECTOR @\$85.30	N/S CRACKED	170.60	85.30
2	TAILLAMP @\$580.00	CRACKED	1,160.00	1,160.00
2	TAILLAMP PANEL @\$310.00	N/S DENTED	620.00	310.00
2	REAR FENDER INNER TRIM (LOWER)	DEFORMED	888.50	888.50
1	REAR END PANEL (I OUTER)	DENTED	630.00	630.00
1	REAR END PANEL TOP GARNISH	CRACKED	255.80	255.80
1	REAR FLOOR PANEL	BUCKLED	1,055.90	1,055.90
1	REAR FLOOR PANEL CENTRE TRAY	CRACKED	630.00	485.00
1	REAR FLOOR PANEL CENTRE TRAY COVER	CRACKED	555.00	395.00
1	REAR FLOOR PANEL SIDE TRAY RH	CRACKED	320.00	245.00
2	REAR FLOOR PANEL SIDE TRAY COVER RH	DEFORMED	280.00	180.00
	LESS 25% DISCOUNT		-2,827.05	-2,338.43
			8,481.15	7,015.27
	<u>SPECIAL NETT ITEMS</u>			
1	REAR NUMBER PLATE (SN)	BENT	20.00	20.00
1	TAILGATE WINDSCREEN SEALANT (SN)	NECESSARY	150.00	40.00

Report Ref No. CC6/CTI20000608/Aba3n2



LKK Auto Consultants Pte Ltd

51 Ubi Ave 1 #01-25 Paya Ubi Industrial Park, Singapore 408933

TEL: 6256 3561 FAX: 6256 4315

Reg. No: 199607198R GST Reg. No. 19-9607198-R

Page No.:2 of 2

Qty	Description of Parts	Condition	Estimate By Workshop (\$)	Our Adjusted (\$)
1	TAILGATE WINDSCREEN INNER SEAL (SN)	NECESSARY	100.00	40.00
1	SET TAILGATE INNER BOARD CLIPS (SN)	NECESSARY	20.00	20.00
1	SET REAR BUMPER CLIPS (SN)	NECESSARY	20.00	20.00
1	SET REAR FENDER INNER TRIM CLIPS (SN)	NECESSARY	20.00	20.00
1	REAR END PANEL INSULATOR SEAL (SN)	NECESSARY	180.00	60.00
1	SET REAR END PANEL TOP GARNISH CLIPS (SN)	NECESSARY	20.00	20.00
1	REAR FLOOR PANEL INSULATOR SEAL (SN)	NECESSARY	180.00	180.00
1	REVERSE SENSOR (SN)	DAMAGED	220.00	200.00
			930.00	620.00
	LABOUR			
	PANEL BEATING ,REMOVAL AND REPLACING PARTS.		2,000.00	1,400.00
	TO SPRAY PAINT AFFECTED AREA.		2,000.00	1,250.00
	TUFF COAT.		350.00	150.00
	WIRING CHECK.		150.00	30.00
	CONDUCT WATER LEAKAGE TEST.	NOT NECESSARY	120.00	-
	TO CHECK DIAGNOSTICS OF VEHICLE MANAGEMENT /CONTROL UNITS ,RESET MEMORIES TO SPECIFICATION ETC.	NOT NECESSARY	180.00	-
	REMOVE AND REFIX REAR WINDSCREEN.		240.00	120.00
	TO REMOVE AND REFIT UPHOLSTERY.		150.00	100.00
	TO TRANSFER TAILGATE FITTINGS.		150.00	80.00
	REMOVE AND REFIX REVERSE SENSOR AND DISTANCE SETTING.		100.00	50.00
	REMOVE AND REFIX REVERSE CAMERA AND DISTANCE SETTING.		100.00	50.00
			5,540.00	3,230.00
GRAND TOTAL			14,951.15	10,865.27
RECOMMENDED COST OF LUMP SUM REPAIRS (TO ITS PRE-ACCIDENT CONDITION)				8,700.00

Report Ref No. CC6/CTI20000608/Aba3n2

ADRIAN LING WAI PING

B.Eng,AMSOE,AMIRTE,AMSAE-A,M.MATAI

Licensed Appraiser

DISCLAIMER OF LIABILITY TO THIRD PARTIES:- This Report is made solely for the use and benefit of the Client named on the front page of this Report.

No liability of responsibility whatsoever, in contract or tort, is accepted to any third party who may rely on the Report wholly or in part. Any third party acting or relying on this Report, in whole or in part, does so at his or her own risk.



LKK Auto Consultants Pte Ltd

51 Ubi Ave 1 #01-25 Paya Ubi Industrial Park, Singapore 408933

TEL: 6256 3561 FAX: 6256 4315

Reg. No: 199607198R GST Reg. No. 19-9607198-R

PHOTOGRAPHS FOR VEHICLE NO. SLX 6520H

INSPECTION





LKK Auto Consultants Pte Ltd

51 Ubi Ave 1 #01-25 Paya Ubi Industrial Park, Singapore 408933

TEL: 6256 3561 FAX: 6256 4315

Reg. No: 199607198R GST Reg. No. 19-9607198-R





LKK Auto Consultants Pte Ltd

51 Ubi Ave 1 #01-25 Paya Ubi Industrial Park, Singapore 408933

TEL: 6256 3561 FAX: 6256 4315

Reg. No: 199607198R GST Reg. No. 19-9607198-R

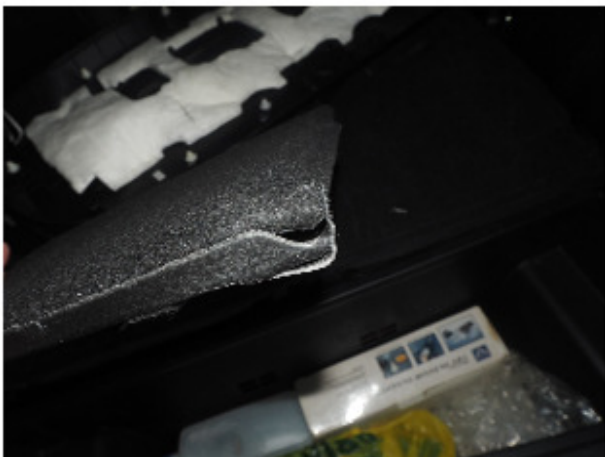



LKK Auto Consultants Pte Ltd

51 Ubi Ave 1 #01-25 Paya Ubi Industrial Park, Singapore 408933

TEL: 6256 3561 FAX: 6256 4315

Reg. No: 199607198R GST Reg. No. 19-9607198-R

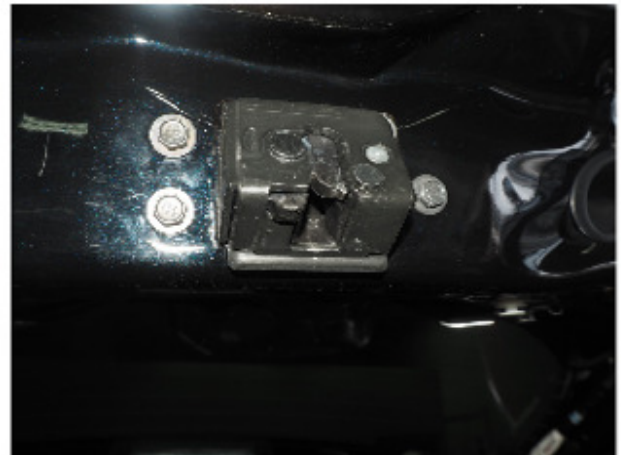



LKK Auto Consultants Pte Ltd

51 Ubi Ave 1 #01-25 Paya Ubi Industrial Park, Singapore 408933

TEL: 6256 3561 FAX: 6256 4315

Reg. No: 199607198R GST Reg. No. 19-9607198-R





LKK Auto Consultants Pte Ltd

51 Ubi Ave 1 #01-25 Paya Ubi Industrial Park, Singapore 408933

TEL: 6256 3561 FAX: 6256 4315

Reg. No: 199607198R GST Reg. No. 19-9607198-R





LKK Auto Consultants Pte Ltd

51 Ubi Ave 1 #01-25 Paya Ubi Industrial Park, Singapore 408933

TEL: 6256 3561 FAX: 6256 4315

Reg. No: 199607198R GST Reg. No. 19-9607198-R

PHOTOGRAPHS FOR VEHICLE NO. SLX 6520H

RE-INSPECTION

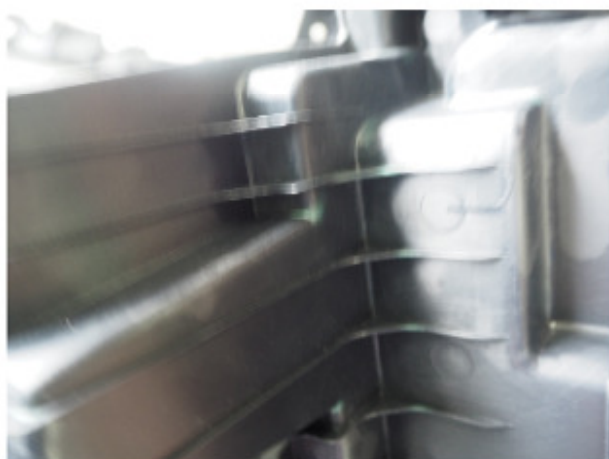
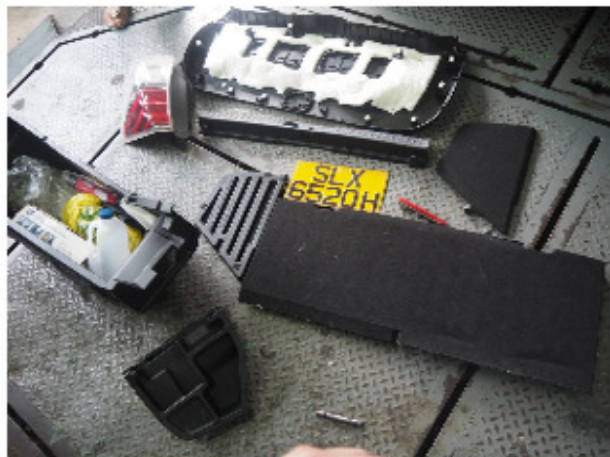



LKK Auto Consultants Pte Ltd

51 Ubi Ave 1 #01-25 Paya Ubi Industrial Park, Singapore 408933

TEL: 6256 3561 FAX: 6256 4315

Reg. No: 199607198R GST Reg. No. 19-9607198-R





LKK Auto Consultants Pte Ltd

51 Ubi Ave 1 #01-25 Paya Ubi Industrial Park, Singapore 408933

TEL: 6256 3561 FAX: 6256 4315

Reg. No: 199607198R GST Reg. No. 19-9607198-R





LKK Auto Consultants Pte Ltd

51 Ubi Ave 1 #01-25 Paya Ubi Industrial Park, Singapore 408933

TEL: 6256 3561 FAX: 6256 4315

Reg. No: 199607198R GST Reg. No. 19-9607198-R

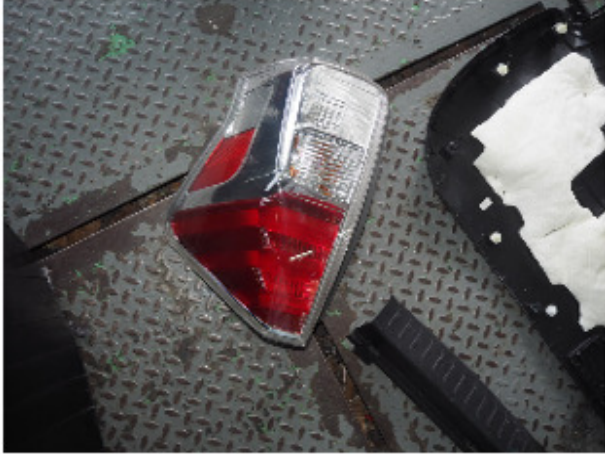



LKK Auto Consultants Pte Ltd

51 Ubi Ave 1 #01-25 Paya Ubi Industrial Park, Singapore 408933

TEL: 6256 3561 FAX: 6256 4315

Reg. No: 199607198R GST Reg. No. 19-9607198-R





LKK Auto Consultants Pte Ltd

51 Ubi Ave 1 #01-25 Paya Ubi Industrial Park, Singapore 408933

TEL: 6256 3561 FAX: 6256 4315

Reg. No: 199607198R GST Reg. No. 19-9607198-R





LKK Auto Consultants Pte Ltd

51 Ubi Ave 1 #01-25 Paya Ubi Industrial Park, Singapore 408933

TEL: 6256 3561 FAX: 6256 4315

Reg. No: 199607198R GST Reg. No. 19-9607198-R





LKK Auto Consultants Pte Ltd

51 Ubi Ave 1 #01-25 Paya Ubi Industrial Park, Singapore 408933

TEL: 6256 3561 FAX: 6256 4315

Reg. No: 199607198R GST Reg. No. 19-9607198-R

