



LKK Auto Consultants Pte Ltd

51 Ubi Ave 1 #01-25 Paya Ubi Industrial Park, Singapore 408933

TEL: 6256 3561 FAX: 6256 4315

Reg. No: 199607198R GST Reg. No. 19-9607198-R

TAX INVOICE

MS FIRST CAPITAL INSURANCE LTD
36 ROBINSON ROAD
#16-01 CITY HOUSE
SINGAPORE 068877

INV No. AC2006619
INV Date 24/09/2020
Reference CC4/FCI20000567/Eba3q2
Code FCI2



PROFESSIONAL SERVICE FEE

Vehicle No. SJG 3131E
Insured Veh. SHA 525C
Claim No. D20000042MFSH
Policy No. D-19092579MFSH
Accident Date 26/12/2019
Inspection Date 10/01/2020

Description	Total
Third Party Express Settlement	600.00
Subtotal	600.00
GST (7%)	42.00
Grand Total	642.00

We shall be glad if you could forward the payment at your early convenience.

Cheque should be crossed and made payable to 'LKK Auto Consultants Pte Ltd'

LKK Auto Consultants Pte Ltd



LKK Auto Consultants Pte Ltd

51 Ubi Ave 1 #01-25 Paya Ubi Industrial Park, Singapore 408933

TEL: 6256 3561 FAX: 6256 4315

Reg. No: 199607198R GST Reg. No. 19-9607198-R

Affiliated to Federation Internationale Des Experts En Automobile

MS FIRST CAPITAL INSURANCE LTD

Ref : CC4/FCI20000567/Eba3q2

36 ROBINSON ROAD
#16-01 CITY HOUSES SINGAPORE 068877

Date : 24-09-2020



Code : FCI2

1. Policy Particulars :- THIRD PARTY CLAIM

Insured Veh.	SHA 525C	Veh. Inspected	SJG 3131E
Policy No.	D-19092579MFSH	Coverage (\$)	0.00
Claim No.	D20000042MFSH	Excess (\$)	0.00
Assign From	MERINA CHIA	Assign Date	07/01/2020

2. Vehicle Particulars & Condition

Make & Model	PORSCHE MACAN	c.c	2997
Engine No.	HIDDEN	Year of Reg.	2015
Chassis No.	WP1ZZZ95ZFLB67021	Colour	BROWN
Odometer	45676	Steering	IN ORDER
Brakes	IN ORDER	Modification	SPORTS RIM
General	GOOD		

3. Conditions of Tyres

	Size	Make	Balance
R/H Front Tyre	255/55 R18	PIRELLI	5 mm
L/H Front Tyre	255/55 R18	PIRELLI	5 mm
R/H Rear Tyre	255/55 R18	PIRELLI	5 mm
L/H Rear Tyre	255/55 R18	PIRELLI	5 mm

4. Description of Damages

THE VEHICLE SUSTAINED DAMAGES AT THE REAR N/S PORTION. DAMAGES SEE DETAILS.
--

5. General Information

Accident Date	26/12/2019	Inspection Date	10/01/2020
Survey held at	STUTTGART AUTO PTE LTD 12 SUNGEI KADUT AVE . SINGAPORE 729648		

5a. Remarks

A) THE INSPECTION WAS CONDUCTED ON A "WITHOUT PREJUDICE" BASIS. B) IN ACCORDANCE TO YOUR INSTRUCTIONS, WE HAVE NOT AUTHORISED REPAIRS.

5b. Estimate Days of Repair

ESTIMATED NORMAL PERIOD FOR REPAIR:	6 Working Days
-------------------------------------	-----------------------



LKK Auto Consultants Pte Ltd

51 Ubi Ave 1 #01-25 Paya Ubi Industrial Park, Singapore 408933

TEL: 6256 3561 FAX: 6256 4315

Reg. No: 199607198R GST Reg. No. 19-9607198-R

Page No.:1 of 2

ADJUSTMENT ON REPAIR COST FOR VEHICLE NO. SJG 3131E

Qty	Description of Parts	Condition	Estimate By Workshop (\$))	Our Adjusted (\$)
<u>REPLACEMENT OF PARTS</u>				
1	PROTECTIVE REAR FENDER	NOT NECESSARY	64.50	-
1	DOOR SHELL REAR (LH)	DENTED	1,989.40	1,989.40
1	DOOR INSULATION	NECESSARY	8.90	8.90
1	DOOR SEAL OUTER	NECESSARY	224.50	224.50
6	CLIP	NECESSARY	5.40	5.40
1	DOOR SEAL	NOT NECESSARY	172.20	-
1	DOOR SEAL	NOT NECESSARY	130.80	-
1	REPAIR KIT	NECESSARY	102.10	102.10
1	DOOR TRIM REAR BLACK LH	NECESSARY	529.70	529.70
1	MOULDING	NOT NECESSARY	210.40	-
1	SIDE SKIRT	CUT	242.30	242.30
2	SIDE SKIRT SPONGE	NECESSARY	69.40	69.40
1	ALLOY WHEEL	CUT	1,419.20	1,419.20
	LESS 10% DISCOUNT		-516.88	-459.09
			4,651.92	4,131.81
<u>SPECIAL NETT ITEMS</u>				
1	SUNDRIES (SN)	NECESSARY	50.00	30.00
1	TYRE 255/55 R18 (SN)	NOT NECESSARY	980.00	-
			1,030.00	30.00
<u>LABOUR</u>				
	TO REPLACE REAR DOOR LH ,SIDE SKIRT LH & TO REPAIR REAR FENDER LH AREAS AFFECTED BY THE ACCIDENT .		5,460.00	1,560.00
	TO RESPRAY REAR DOOR LH & REAR FENDER LH.		2,400.00	2,200.00
	TO MOUNT 1 PC SPORT RIM AND CONDUCT WHEEL BALANCING.		120.00	120.00
	TO CHECK STEERING GEOMETRY & CONDUCT FULL WHEEL ALIGNMENT.		680.00	680.00
	TO TRANSFER THE DOOR MECHANISM .		780.00	780.00
	TO CHECK ELECTRICAL SYSTEM FOR PROPER FUNCTIONING.	NOT NECESSARY	250.00	-

Report Ref No. CC4/FCI20000567/Eba3q2



LKK Auto Consultants Pte Ltd

51 Ubi Ave 1 #01-25 Paya Ubi Industrial Park, Singapore 408933

TEL: 6256 3561 FAX: 6256 4315

Reg. No: 199607198R GST Reg. No. 19-9607198-R

Page No.:2 of 2

Qty	Description of Parts	Condition	Estimate By Workshop (\$)	Our Adjusted (\$)
	TO REPROGRAMME AFTER THE ACCIDENT REPAIR WORKS.		600.00	600.00
			10,290.00	5,940.00
GRAND TOTAL			15,971.92	10,101.81
RECOMMENDED COST OF REPAIRS				10,101.81

Report Ref No. CC4/FCI20000567/Eba3q2

CHEN TSUE YEE

Automotive Assessor

HO LEONG CHUAN

Automotive Assessor

DISCLAIMER OF LIABILITY TO THIRD PARTIES:- This Report is made solely for the use and benefit of the Client named on the front page of this Report.

No liability of responsibility whatsoever, in contract or tort, is accepted to any third party who may rely on the Report wholly or in part. Any third party acting or replying on this Report, in whole or in part, does so at his or her own risk.



LKK Auto Consultants Pte Ltd

51 Ubi Ave 1 #01-25 Paya Ubi Industrial Park, Singapore 408933

TEL: 6256 3581 FAX: 6256 4315

Reg. No: 199607198R GST Reg. No. 19-9607198-R

PHOTOGRAPHS FOR VEHICLE NO. SJG 3131E

INSPECTION





LKK Auto Consultants Pte Ltd

51 Ubi Ave 1 #01-25 Paya Ubi Industrial Park, Singapore 408933

TEL: 6256 3581 FAX: 6256 4315

Reg. No: 199607198R GST Reg. No. 19-9607198-R





LKK Auto Consultants Pte Ltd

S1 Ubi Ave 1 #01-25 Paya Ubi Industrial Park, Singapore 408933

TEL: 6256 3551 FAX: 6256 4315

Reg. No: 199607198R GST Reg. No. 19-9607198-R





LKK Auto Consultants Pte Ltd

S1 Ubi Ave 1 #01-25 Paya Ubi Industrial Park, Singapore 408933

TEL: 6256 3551 FAX: 6256 4315

Reg No: 199607198R GST Reg. No. 19-9607198-R

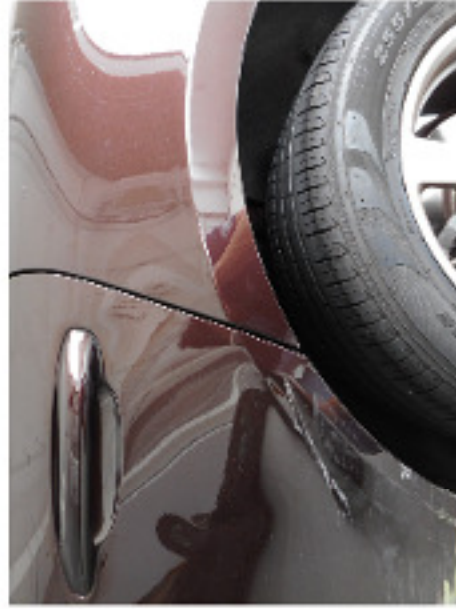



LKK Auto Consultants Pte Ltd

S1 Ubi Ave 1 #01-25 Paya Ubi Industrial Park, Singapore 408933

TEL: 6256 3551 FAX: 6256 4315

Reg No: 199607198R GST Reg. No. 19-9607198-R





LKK Auto Consultants Pte Ltd

51 Ubi Ave 1 #01-25 Paya Ubi Industrial Park, Singapore 408933

TEL: 6256 3581 FAX: 6256 4315

Reg. No: 199607198R GST Reg. No. 19-9607198-R





LKK Auto Consultants Pte Ltd

S1 Ubi Ave 1 #01-25 Paya Ubi Industrial Park, Singapore 408933

TEL: 6256 3581 FAX: 6256 4315

Reg. No: 199607198R GST Reg. No. 19-9607198-R





LKK Auto Consultants Pte Ltd

S1 Ubi Ave 1 #01-25 Paya Ubi Industrial Park, Singapore 408933

TEL: 6256 3581 FAX: 6256 4315

Reg. No: 199607198R GST Reg. No. 19-9607198-R





LKK Auto Consultants Pte Ltd

S1 Ubi Ave 1 #01-25 Paya Ubi Industrial Park, Singapore 408933

TEL: 6256 3551 FAX: 6256 4315

Reg. No: 199607198R GST Reg. No. 19-9607198-R

