

SINGAPORE ACCIDENT STATEMENT

IMPORTANT NOTICE

1. Please report correctly the details of the accident to speed up the claims process.
2. This Form must be completed by the Policyholder and/or the Authorised Driver.
3. Information provided must be as truthful and accurate as possible. Any wilful misrepresentation or withholding of material facts may allow insurance companies to repudiate policy liability.
4. The issue and acceptance of this Form by insurance companies is not an admission of policy liability on the part of the insurance companies.
5. Any false reporting may be referred to the Police for investigation.
6. This report will be forwarded by the insurers of the GIA Records Management Centre established by the General Insurance Association of Singapore (GIA) for archiving and that copies of this report will, for a fee, be made available upon application by interested parties.
7. By the lodgement of this report to the insurers, you hereby consent to the archiving of this report at the centre and to copies of the report being made available aforesaid.

ACCIDENT STATEMENT

Date Of Report	06/01/2020 12:12
Date Of Accident	04/01/2020 23:40
Exact Location Of Accident	WOODLAND CHECK POINT
Country/State of Loss	SINGAPORE

DETAILS OF OWN VEHICLE

Vehicle Registration Number	SLZ8569U
Insured/Policyholder	
Name Of Registered Owner	SYED FAISAL BIN SYED OMAR
NRIC No	S6831062H
Email Address	FAIZ1695@HOTMAIL.COM
Mobile Phone No	(LOCAL) +65-86087325
Alternative Phone No	OFFICE-86087325

Vehicle Particulars

Manufacturer	HYUNDAI
Model	ELANTRA-1.6 AD GLS (A)
Exact Purpose for which vehicle was being used at time of accident	PRIVATE USE
Are you claiming under your own insurance policy for repair to your vehicle?	NO
If No, Please state action to be taken	REPORTING ONLY
Vehicle Category	PRIVATE CAR

Insurance Company

Name of Insurance Company	CHINA TAIPING INSURANCE (SINGAPORE) PTE. LTD.
Type Of Coverage	COMPREHENSIVE
Fleet Policy	NO
Policy Number	DMPCSN1815981901
Cover Note Number	

Driver

Name of Driver	SYED FAUZ BIN SYED FAISAL
NRIC No	S9518694G
Date Of Birth	01/06/1995
Occupation	OUTDOOR
Date Of Driving Pass	07/04/2015
Driving Experience	4 YEARS AND 8 MONTHS
Gender	MALE
Mobile Number	(LOCAL) +65-90032465
Fax Number	
Contact Number	
Email Address	FAIZ1695@HOTMAIL.COM

Address	BLK 217 TAMPINES STREET 23 #12-07
Postcode	520217
Was driver an employee of the Insured's Company	NO
If No, Relationship of the Driver with the Insured	CHILDREN
Vehicle Registration Number of Driver's Own Vehicle	-
	-
	-
Insurance Company of Driver's Own Vehicle	-
	-
	-

General Information of the Accident

Type Of Accident	COLLISION - HEAD TO REAR
Weather Conditions	CLEAR
Road Surface	DRY

Other Information

Was any foreign vehicle involved in this accident?	NO
Number of vehicles (including own vehicle) involved in the accident	2
Was any body injured in the Accident?	NO
Was any injured conveyed to hospital by ambulance?	
Was any other material or property damaged?	YES
I have been approached by unknown person(s) soliciting/offering accident claims assistance.	NO
Number of Passengers (Including Driver)	2
Passenger 1	NAME: : NUR IRTUNAH GENDER: : FEMALE

Details of Police Action

Was the accident reported to the police?	NO
If Yes, Please state which Police Station	
Was notice of intended Prosecution given?	NO
If Yes, against whom?	

Circumstances of Accident

AS SKETCH PLAN ATTACHED.

Attachment(s)

Are accident photos available for attachment?	YES
Was there any video captured by Car Camera?	NO
Was there any audio recorded?	NO

DETAILS OF OTHER VEHICLE PROPERTY 1

Vehicle Registration Number	SMQ7182T
Vehicle Make/Model/Colour	MITSUBISH RED COLOUR
Details Of Properties	
Vehicle Category	PRIVATE CAR
Name of Driver	MISS ONG
NRIC/Passport Number	
Contact Number	98763586
Address	
Postcode	
Insurance Company Name	
Nature Of Damage	BACK
No. Of Passenger (Including Driver)	3

SKETCH PLAN

IMPORTANT NOTICE

1. Please report correctly the details of the accident to speed up the claims process.
2. This Form must be completed by the Policyholder and/or the Authorised Driver.
3. Information provided must be as truthful and accurate as possible. Any wilful misrepresentation or withholding of material facts may allow insurance companies to repudiate policy liability.
4. The issue and acceptance of this Form by insurance companies is not an admission of policy liability on the part of the insurance companies.
5. Any false reporting may be referred to the Police for investigation.
6. The report will be forwarded by the insurers of the GIA Records Management Centre established by the General Insurance Association of Singapore (GIA) for archiving and that copies of this report will for a fee be made available upon application by interested parties.
7. By the lodgment of this report to the insurers, you hereby consent to the archiving of this report at the centre and to copies of the report being made available aforesaid.
8. **Consent under the Personal Data Protection Act (PDPA)**

I understand, acknowledge, agree and consent that:

- (a) My insurer, my workshop and the General Insurance Association of Singapore ("GIA") may/are permitted to collect, use, disclose and/or process my personal data/personal information set out in this [form] and any other personal information provided by me or possessed by my insurer (collectively the "Personal Information") and disclose and transfer such Personal Information to all insurer(s) who have insured vehicle(s) involved in this accident (all insurer(s) who have insured vehicle(s) involved in this accident shall be collectively referred to as the "Insurers"), the insurers' lawyers/law firms, the Monetary Authority of Singapore and any relevant government agency/authority (such as the police), for the purpose(s) of:
 - (i) processing, handling and/or dealing with my claims including the settlement of the claims and any necessary investigations relating to the claims;
 - (ii) investigating the accident and/or my claims;
 - (iii) carrying out and/or dealing with my instructions or responding to any enquiries by me;
 - (iv) administering my claims (including the mailing of correspondence, statements, invoices, reports or notices to me, which could involve disclosure of certain personal data about me to bring about delivery of the same as well as on the external cover of envelopes/mail packages); and/or
 - (v) complying with applicable law in administering, processing, handling and/or dealing with my claims. (collectively the "Purposes")
- (b) all insurer(s) who have insured vehicle(s) involved in this accident and the insurers' lawyers/law firms, may/are permitted to collect, use, disclose and/or process my Personal Information for one or more of the above Purposes; and
- (c) my Personal Information may/can be disclosed by any of the Insurers and/or GIA to their third party service providers or agents (including their lawyers/law firms), which may be sited outside of Singapore, for one or more of the above Purposes.
- (d) my Personal Information will also be collected and used to compile claims history for the purpose of fraud detection, investigation and management in present and all future claims.
- (e) the information so collected under (d) above may be shared / disclosed:
 - (i) to all insurers and/or any other third parties that assist in evaluating, investigating, controlling or managing fraud, regulators, law enforcement and government agencies as reasonably required for the purposes stated, or
 - (ii) for complying with requirements under any regulations, laws or court orders.

Policyholder's Signature
Date & Time: 6/1/20 9.45am

Driver's Signature
(If driver is not the policyholder)
Date & Time: 6/1/20 9.45am

Reporting Centre Personnel's Signature
Name: Sally
NRIC/FIN No.: 1842

SKETCH PLAN

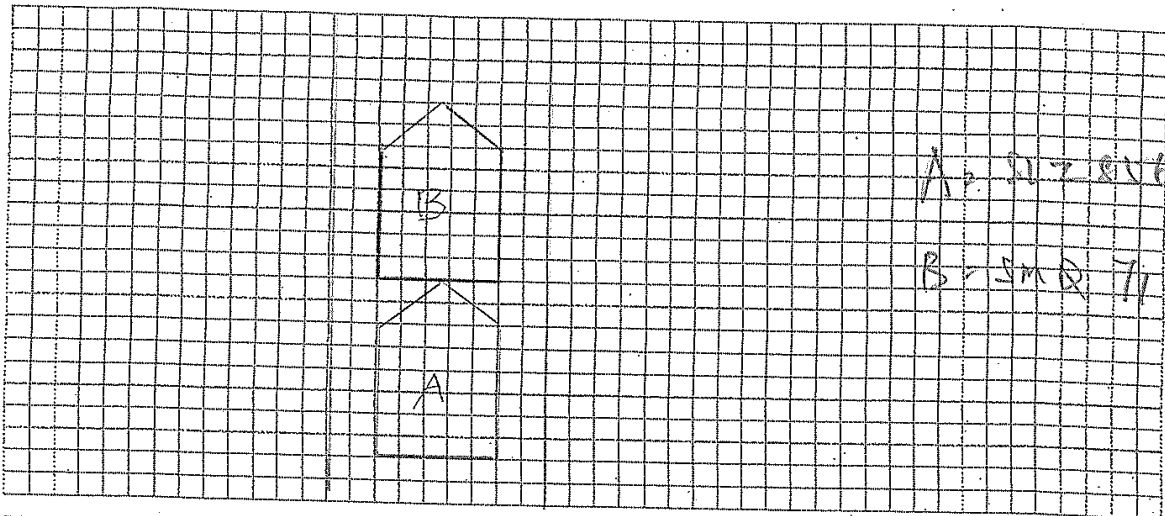

DESCRIBE CIRCUMSTANCES OF THE ACCIDENT

At Woodlands Checkpoint at 11:39pm, while at a stop for ICA to check the car boot, I stop the car and may not engage the gear to 'P'. When I left the car for ICA officer to check, the car moved at idle speed and passenger manage to move the gear to 'P' and pull up the handbrakes. Unfortunately, it did not prevent my car into bumping the front car SMQ 71827.

DECLARATION

I/We declare the foregoing particulars are true in every respect.

Policyholder's Signature

Date & Time: 6/1/20 9.45am

GIARMC SketchPlanForm_V3

Driver's Signature

(If driver is not the policyholder)

Date & Time: 6/1/20 9.45am



Reporting Centre Personnel's Signature

Name:

NRIC/FIN No.:

184Z



中国太平保险(新加坡)有限公司
CHINA TAIPING INSURANCE (SINGAPORE) PTE. LTD.

MX1FR SN
AN0472A
Cov.Type: C

CERTIFICATE OF INSURANCE

Motor Vehicles (Third-Party Risks and Compensation) Act (Chapter 189)
Motor Vehicles (Third-Party Risks and Compensation) Rules, 1960
Road Transport Act, 1987 (Malaysia)
Motor Vehicles (Third-Party Risks) Rules, 1959 (Malaysia)

CERTIFICATE No.	DMPCSN1815981901	Engine No :G4FGJU159847 Chassis No:KMHD841CMJU685409
1. Index Mark and Registration Number of Vehicle	SLZ8569U	
2. Name of Policy Holder	MR SYED FAISAL BIN SYED OMAR	
3. Effective date of the Commencement of Insurance for the purposes of the Regulations, Ordinance or Enactment	22 MAY 2019	NAMED DRIVERS EX SECT. IS\$500.00 ADDITIONAL EX OTHER THAN NAMED DRIVERS: EX SECT. I - AGE <= 25.....S\$3,000.00 EX SECT. I - AGE >= 26.....S\$500.00 * AGE AS AT DATE OF ACCIDENT EX ON WINDSCREENS\$100.00
4. Date of Expiry of Insurance	21 MAY 2020	
5. Persons or Classes of Persons entitled to drive *		
<p>(A) THE POLICYHOLDER.</p> <p>(B) ANY OTHER PERSON WHO IS DRIVING ON THE POLICYHOLDER'S ORDER OR WITH HIS PERMISSION.</p> <p>PROVIDED THAT THE PERSON DRIVING IS PERMITTED IN ACCORDANCE WITH THE LICENSING OR OTHER LAWS OR REGULATIONS TO DRIVE THE MOTOR VEHICLE OR HAS BEEN SO PERMITTED AND IS NOT DISQUALIFIED BY ORDER OF A COURT OF LAW OR BY REASON OF ANY ENACTMENT OR REGULATION IN THAT BEHALF FROM DRIVING THE MOTOR VEHICLE.</p>		
<p>6. Limitations as to use: *</p> <p>USE FOR SOCIAL, DOMESTIC AND PLEASURE PURPOSES AND FOR THE POLICYHOLDER'S BUSINESS. THE POLICY DOES NOT COVER USE FOR HIRE OR REWARD TUITION DRIVING TEST RACING PACE-MAKING, RELIABILITY TRIAL, SPEED-TESTING, THE CARRIAGE OF GOODS OTHER THAN SAMPLES IN CONNECTION WITH ANY TRADE OR BUSINESS OR USE FOR ANY PURPOSE IN CONNECTION WITH THE MOTOR TRADE.</p> <p>EXCESS WHICHEVER IS APPLICABLE FOR LOSSES OCCURRING OUTSIDE SINGAPORE (CONSTRUCTIVE TOTAL LOSS/THEFT) WILL BE DOUBLED. ONE TIME WAIVER OF EXCESS FOR THE FIRST S\$500 WILL APPLY TO THE INSURED AND NAMED DRIVERS IN THE EVENT OF OWN DAMAGE CLAIM AT OUR AUTHORISED WORKSHOPS FOR EACH POLICY YEAR.</p>		
<p>HIRE PURCHASE CO. : GENIE FINANCIAL SERVICES PTE LTD AS HP OWNER</p> <p>* Limitations rendered inoperative by Section 8 of the Motor Vehicles (Third-Party Risks and Compensation) Act (Chapter 189) and Section 95 of the Road Transport Act, 1987 (Malaysia), are not to be included under these headings.</p>		

I/We hereby Certify

that the policy to which this Certificate relates is issued in accordance with the provisions of the Motor Vehicles (Third-Party Risks and Compensation) Act (Chapter 189) and Part IV of the Road Transport Act, 1987 (Malaysia).
Please see reverse

For CHINA TAIPING INSURANCE (SINGAPORE) PTE. LTD.



Countersigned By:

Authorised Officer

Authorised Signatory

3 Anson Road #16-00 Springleaf Tower Singapore 079909 Tel: 6389 6111 Fax: 6225 3592 Website: www.sg.cntaiping.com

Accident

Hotline: 96214 666

24 Hours / 7 Days

CCL INSURANCE AGENCY PTE LTD

BLK 9006 TAMPINES ST.93
#01-198 SINGAPORE 528840
TEL: 6344 9990 FAX: 6342 9088 / 6344 7554

INSURED VEH



INSURED VEH CHASSIS NO



INSURED CI



INSURED CI



INSURED CI



INSURED CI



INSURED CI



INSURED CI



INSURED CI





INSURED CI

