

NATIONAL Assessment Centre Services

Date In: 08/01/20	Job description	Date & Time Completed	Done by
Ref No: NA/LIP20000492/13	SAS e-filing		
Veh No: 5CJ4326P	E-mail (within 8hrs, AIC 2hrs)		
D.O.A: 21/12/20 1730	i-Motor Claim Form		
OD: TP (Reporting Only)	i-Motor W/O (Within: OD 2hrs, TP 4hrs)		
	i-Photo Uploaded		
TP Insurer:	Assessment/Survey Report		
	Ass't Report by Fax / Hand to Owner/Wksp		

Preferred Wksp / INC Assign Wksp / QW: (Tel:	Fax:
TP Particulars:	Veh No: 5AH81086	INC () / Non-INC ()
Owner / Driver: (Tel:	()
Policy No: ()	Period: ()	Cover Type: ()
Confirmed by: (Date:	Time:
Insured/Driver Liability: ()	(Note-Est. Status (WO): N: 0-20%; P: 21-79%. F: 80-100%)	
Year of Registration: ()	Warranty: YES () / NO ()	
Excess: (\$)	Loading: \$1,000 () / \$2,000 ()	

General Remarks:

() Walk-In Customer: Customer's information strictly Confidential & Strictly NO refer of repairer.

() Total Loss Case: to e-mail Insurer URGENTLY.

Drive-In () / Towed-In (); Invoice: YES () / NO (); Towing Co. ()

Remarks: (INC hotline: 6788 6616)	Date & Time Completed	Done by
1) Apply for Transport Allowance () / Courtesy Car ()		
2) QC Check / Post Repair Inspection ()		
3) Upload Resurvey Photo [Repair Cost > \$3000] ()		

Injury: _____

Date/Time	Actions

NA2000504	Invoice Preparation Checklist	Amc (\$)	Amc (\$)
Clientant's Particulars:	1) AR: Accident Reporting (\$30);	Inc Bill	Add Bill
Driver/Owner:	2) DA: Damage Assessment (\$100); INC (\$30)		
Contact No:	3) TF: Towing Fee \$40/\$45		
Damaged Portion:	4) FT: Follow-Through Survey \$120		
QC Checked by (Engr-In-Charge):	5) FT: Follow-Through Survey (Resurvey) \$30		
Auditors' Comments:	For claiming against INC Only (wef 10 Jan 2005)		
Dat. 1:	6) TR: Re-inspection \$75		
Dat. 2/3:	7) NI: Idao DA + SMRT Survey \$160		
	8) NTUC Additional Services:-		
	ON:		
	*N5: Courtesy Car / Tpl Allowance \$5		
	*N6: Repair Co-ordination \$10		
	*N7: Post Repair Inspection \$25		
	*N8: DV / Collect Excess Coordination \$5		
	TP (N11): TP (Non INC) against INC \$20		
	9) N12: Idao Mobile 30		
	Invoice dated	Fee Charged	
	Invoice dated	Fee Charged	

SINGAPORE ACCIDENT STATEMENT

IMPORTANT NOTICE

- 1. Please report correctly the details of the accident to speed up the claims process.
- 2. This Form must be completed by the Policyholder and/or the Authorised Driver.
- 3. Information provided must be as truthful and accurate as possible. Any wilful misrepresentation or withholding of material facts may allow insurance companies to repudiate policy liability.
- 4. The issue and acceptance of this Form by insurance companies is not an admission of policy liability on the part of the insurance companies.
- 5. Any false reporting may be referred to the Police for investigation.
- 6. This report will be forwarded by the insurers of the GIA Records Management Centre established by the General Insurance Association of Singapore (GIA) for archiving and that copies of this report will, for a fee, be made available upon application by interested parties.
- 7. By the lodgement of this report to the insurers, you hereby consent to the archiving of this report at the centre and to copies of the report being made available aforesaid.

ACCIDENT STATEMENT	
Date Of Report	08/01/2020 09:44
Date Of Accident	21/12/2019 17:30
Exact Location Of Accident	TECK WHYE AVE
Country/State of Loss	SINGAPORE

DETAILS OF OWN VEHICLE	
Vehicle Registration Number	SLJ4326P
Insured/Policyholder	
Name Of Registered Owner	ROSET LIMOUSINE SERVICES PTE LTD
Co Reg No	-
Email Address	KHIERTHII@ROSETAUTOCARE.COM
Mobile Phone No	
Alternative Phone No	OFFICE-68445225
Vehicle Particulars	
Manufacturer	TOYOTA
Model	ALTIS
Exact Purpose for which vehicle was being used at time of accident	PRIVATE USE
Are you claiming under your own insurance policy for repair to your vehicle?	NO
If No, Please state action to be taken	REPORTING ONLY
Vehicle Category	PRIVATE CAR
Insurance Company	
Name of Insurance Company	LIBERTY INSURANCE PTE LTD
Type Of Coverage	COMPREHENSIVE
Fleet Policy	NO
Policy Number	SD19V13180/VPZ/R01
Cover Note Number	
Driver	
Name of Driver	KANNAN S/O KONASAGARAN
NRIC No	SXXXX640H
Date Of Birth	04/04/1987
Occupation	OUTDOOR
Date Of Driving Pass	31/10/2012
Driving Experience	7 YEARS AND 1 MONTH
Gender	MALE
Mobile Number	(LOCAL) +65-94849427
Fax Number	
Contact Number	
EMail Address	NOEMAIL

Address	BLK 9 TECK WHYE LANE #10-244
Postcode	680009
Was driver an employee of the Insured's Company	NO
If No, Relationship of the Driver with the Insured	OTHER - HIRER
Vehicle Registration Number of Driver's Own Vehicle	-
	-
	-
Insurance Company of Driver's Own Vehicle	-
	-
	-

General Information of the Accident

Type Of Accident	SIDE SWIPE
Weather Conditions	CLEAR
Road Surface	DRY

Other Information

Was any foreign vehicle involved in this accident?	NO
Number of vehicles (including own vehicle) involved in the accident	2
Was any body injured in the Accident?	NO
Was any injured conveyed to hospital by ambulance?	NO
Was any other material or property damaged?	YES
I have been approached by unknown person(s) soliciting/offering accident claims assistance.	NO
Number of Passengers (Including Driver)	4
Passenger 1	NAME: : ANITHRA GENDER: : FEMALE
Passenger 2	NAME: : LAKSMII GENDER: : FEMALE
Passenger 3	NAME: : JANANI GENDER: : FEMALE

Details of Police Action

Was the accident reported to the police?	YES
If Yes, Please state which Police Station	
Police Station Name	JURONG DIVISION HQ
Police Station Address	ROAD: 2 JURONG WEST AVENUE 5 , POSTCODE: 649482 , COUNTRY: SINGAPORE
Police Station Contact	TEL NO: 18007910000 - FAX NO:
Was notice of intended Prosecution given?	NO
If Yes, against whom?	

Circumstances of Accident

PLS REFER TO RHE POLICE REPORT: J/20191222/7013

Attachment(s)

Are accident photos available for attachment?	YES
Was there any video captured by Car Camera?	NO
Was there any audio recorded?	NO

DETAILS OF OTHER VEHICLE PROPERTY 1

Vehicle Registration Number	SDH8108G
Vehicle Make/Model/Colour	

Details Of Properties

Vehicle Category PRIVATE CAR

Name of Driver

NRIC/Passport Number

Contact Number

Address

Postcode

Insurance Company Name

Nature Of Damage

No. Of Passenger (Including Driver)

SKETCH PLAN

IMPORTANT NOTICE

1. Please report **correctly** the details of the accident to speed up the claims process.
2. This Form must be **completed by the Policyholder and/or the Authorised Driver**.
3. Information provided must be as **truthful and accurate as possible**. Any wilful misrepresentation or withholding of material facts may allow insurance companies to **repudiate policy liability**.
4. The issue and acceptance of this Form by insurance companies is not an admission of policy liability on the part of the insurance companies.
5. **Any false reporting may be referred to the Police for investigation.**
6. The report will be forwarded by the insurers of the GIA Records Management Centre established by the General Insurance Association of Singapore (GIA) for archiving and that copies of this report will for a fee be made available upon application by interested parties.
7. By the lodgment of this report to the insurers, you hereby consent to the archiving of this report at the centre and to copies of the report being made available aforesaid.
8. **Consent under the Personal Data Protection Act (PDPA)**

I understand, acknowledge, agree and consent that:

- (a) My insurer, my workshop and the General Insurance Association of Singapore ("GIA") may/are permitted to collect, use, disclose and/or process my personal data/personal information set out in this [form] and any other personal information provided by me or possessed by my insurer (collectively the "Personal Information") and disclose and transfer such Personal Information to all insurer(s) who have insured vehicle(s) involved in this accident (all insurer(s) who have insured vehicle(s) involved in this accident shall be collectively referred to as the "Insurers"), the Insurers' lawyers/law firms, the Monetary Authority of Singapore and any relevant government agency/authority (such as the police), for the purpose(s) of:
 - (i) processing, handling and/or dealing with my claims including the settlement of the claims and any necessary investigations relating to the claims;
 - (ii) investigating the accident and/or my claims;
 - (iii) carrying out and/or dealing with my instructions or responding to any enquiries by me;
 - (iv) administering my claims (including the mailing of correspondence, statements, invoices, reports or notices to me, which could involve disclosure of certain personal data about me to bring about delivery of the same as well as on the external cover of envelopes/mail packages); and/or
 - (v) complying with applicable law in administering, processing, handling and/or dealing with my claims.(collectively the "Purposes")
- (b) all insurer(s) who have insured vehicle(s) involved in this accident and the Insurers' lawyers/law firms, may/are permitted to collect, use, disclose and/or process my Personal Information for one or more of the above Purposes; and
- (c) my Personal Information may/can be disclosed by any of the Insurers and/or GIA to their third party service providers or agents(including their lawyers/law firms), which may be sited outside of Singapore, for one or more of the above Purposes.
- (d) my Personal Information will also be collected and used to compile claims history for the purpose of fraud detection, investigation and management in present and all future claims.
- (e) the information so collected under (d) above may be shared / disclosed:
 - (i) to all insurers and/or any other third parties that assist in evaluating, investigating, controlling or managing fraud, regulators, law enforcement and government agencies as reasonably required for the purposes stated, or
 - (ii) for complying with requirements under any regulations, laws or court orders.



Policyholder's Signature
Date & Time

Driver's Signature
(If driver is not the policyholder)

Date & Time: 23/12/19

14:40

Report Centre Personnel's Signature

Name:

NRIC/FIN No.:

shym 08/01/20

SKETCH PLAN

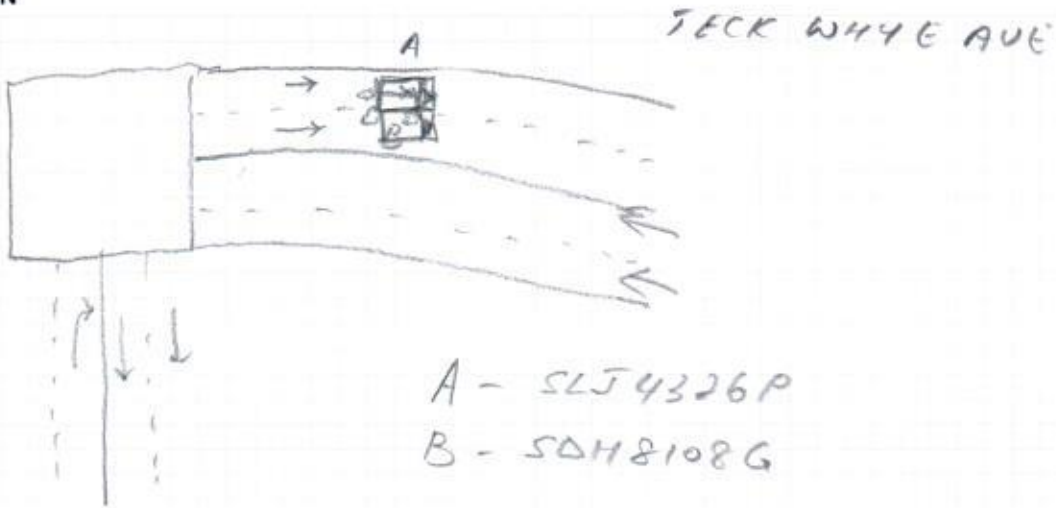

DESCRIBE CIRCUMSTANCES OF THE ACCIDENT

I was driving along Teck Wye Avenue when a car (SDH 8108G) came into my lane as I was driving and scraped the side of my car with his.

DECLARATION

I/We declare the foregoing particulars are true in every respect.

Policyholder's Signature
Date & Time:



Driver's Signature
(If driver is not the policyholder)
Date & Time: 23/12/19

14:40

Reporting Centre Personnel's Signature
Name:
NRIC/FIN No.:

shym 08/01/20



**SINGAPORE
POLICE FORCE**



J/20191222/7013

1 of 2

POLICE REPORT (NP299)

Report No. J/20191222/7013

Police Station Of Origin
Jurong Division HQ
2 Jurong West Avenue 5 SINGAPORE
649482
Tel No:1800-7910000

Date/Time Report Made 22/12/2019 14:27	Vide Report No.	Station Diary No.
Name Of Informant KANNAN S/O KONASAGARAN	Address APT BLK 9 TECK WHYE LANE #10-244 SINGAPORE 680009	
ID Type / ID No. NRIC NO / S8709640H	Contact No. Home/Office: Mobile: 94849427	
Nationality SINGAPORE CITIZEN	Email Address kannan.k4487@gmail.com	
Occupation Self-employed	Sex Male	Age 32
Institution/School Name	Date of Birth 04/04/1987	Race Indian
Date/Time Of Incident 21/12/2019 17:30 - 21/12/2019 17:45	Location Of Incident TECK WHYE AVENUE	

Brief details.

I was driving along Teck Whye Avenue when a car (SDH8108G) came into my lane as I was driving and scraped the side of my car with his. We both immediately stopped our cars in front of the bus stop (bet Blks 13/14) and I asked him for his particulars and he refused to exchange particulars with me. The driver who was an elderly Chinese male told me that he cannot give me his details so I proceeded to call the police hotline and the officer informed me that since there was no damage to public property and if the driver refused to give his particulars I should take down his car plate details and make a police report.

Signature Of Officer Recording The Report: Not applicable	Signature Of Informant: The identity of the person making this report has been authenticated by SingPass. No signature is required.
Signature Of Interpreter: Not applicable	Date/Time: 22/12/2019 14:27
Officer In-Charge Of Case:	Classification Of Case:

Authentication Stamp



POLICE REPORT (NP299)

CONTINUATION OF REPORT

Report No. J/20191222/7013

Subjects Involved			
Victim			
Person Name	KANNAN S/O KONASAGARAN		
ID Type	NRIC NO	ID No	S8709640H
Gender	Male	Age	32
Race	Indian	Language	English
Occupation	Self-employed	Address Type	
Address	APT BLK 9 TECK WHYE LANE #10-244 SINGAPORE 680009	Mobile No	94849427
Is Informant A Victim?	Yes		
Person Name	KANNAN S/O KONASAGARAN (Informant)		

Signature Of Officer Recording The Report:

Not applicable

Signature Of Interpreter:

Not applicable

Officer In-Charge Of Case:

Authentication Stamp

Signature Of Informant:

The identity of the person making this report has been authenticated by SingPass. No signature is required.

Date/Time:

22/12/2019 14:27

Classification Of Case:

ACCIDENT STATEMENT

ACCIDENT DATE: (21 / 12 / 2019) (DD/MM/YYYY), TIME: (17 : 30) (HH:MM)

LOCATION: TECK WHYE AVE (just before [Ber. B11c 13/14] bus stop)

1. DETAILS OF VEHICLE

- a) VEHICLE NUMBER: SLJ4326P
 b) INSURANCE COMPANY: _____
 c) POLICY NUMBER: _____
 d) POLICY TYPE: (COMPREHENSIVE / THIRD PARTY / THIRD PARTY FIRE & THEFT)
 e) MAKE & MODEL: TOYOTA ALTIS
 f) TYPE: (SALOON) COUPE / MPV / VAN / LORRY / MOTORCYCLE / OTHERS
 g) VEHICLE CATEGORY: (PRIVATE) (COMMERCIAL) MOTORCYCLE
 h) PURPOSE OF USING AT ACCIDENT TIME: PERSONAL
 i) ARE YOU CLAIMING UNDER YOUR OWN INSURANCE (YES/NO)
 IF NO, PLEASE STATE (THIRD PARTY CLAIM / REPORTING ONLY)

2. INSURED / POLICY HOLDER

- a) NAME: ROSET LIMOUSINE SERVICES PTE LTD (MALE / FEMALE)
 b) NRIC/FIN/PASSPORT: _____ CONTACT: _____
 c) ADDRESS: 53 UBI AVE 1, PAYA UBI INDUSTRIAL PARK
 #03-47 SINGAPORE 408934

* CONTINUE TO 3.d IF DRIVER ALSO POLICY HOLDER

DRIVER

- a) NAME: KANNAN KUNASAGARAN (MALE / FEMALE)
 b) NRIC/FIN/PASSPORT: S87096404 CONTACT: 94849427
 c) ADDRESS: 9 TECK WHYE LANE #10-244
 SINGAPORE 680009

*d) DATE OF BIRTH: (04 / 04 / 1987) (DD/MM/YYYY)

e) OCCUPATION: (INDOOR / OUTDOOR)

f) YEARS OF DRIVING EXPERIENCE: 6

4. WAS DRIVER AN EMPLOYEE OF THE INSURED'S COMPANY? (YES / NO)

IF NO, RELATIONSHIP OF THE DRIVER WITH INSURED: HIRER

5. a) WEATHER CONDITION: (CLEAR / RAINING / OTHERS)

b) ROAD SURFACE: (DRY) / WET / OTHERS

6. WAS ANYBODY INJURED (YES / NO)

7. a) REPORTED TO POLICE (YES / NO)

IF YES, PLEASE STATE WHICH POLICE STATION: ONLINE (TRAFFIC POLICE)

8. THIRD PARTY VEHICLE

- a) VEHICLE NUMBER: SDH 8108G MODEL: MERCEDES B180
 b) DRIVER'S NAME: _____
 c) NRIC/FIN/PASSPORT: _____ CONTACT: _____

9. THIRD PARTY VEHICLE

- d) VEHICLE NUMBER: _____ MODEL: _____
 e) DRIVER'S NAME: _____
 f) NRIC/FIN/PASSPORT: _____ CONTACT: _____

* No of passengers
 (including driver)

(4)

ANITHRA (female)

LAISMI (female)

JANANI (female)

* No of passengers
 (including driver)

(2)

* No of passengers
 (including driver)

()

23/12/19
 waiting for CI

Email =

fax =

VIDEO =

CERTIFICATE OF INSURANCE

MOTOR VEHICLES (THIRD-PARTY RISKS AND COMPENSATION) ACT (CHAPTER 189)
MOTOR VEHICLES (THIRD-PARTY RISKS AND COMPENSATION) RULES, 1960
ROAD TRANSPORT ACT, 1987 (MALAYSIA)
MOTOR VEHICLES (THIRD-PARTY RISKS) RULES, 1959 (MALAYSIA)

Certificate No	SD19V13180 /VPZ /R01
Form	MZ406C
Date Of Issue	24-OCT-2019
1.Index Mark and Registration No. of Vehicle:	SLJ4326P
2.Chassis number of Vehicle:	MR053REH104563387
3.Name of Policyholder:	ROSET LIMOUSINE SERVICES PTE LTD
4.Effective date of Commencement of Insurance for the purpose of the Act:	01-NOV-2019 00:00 AM
5.Date of Expiry of Insurance:	31-OCT-2020 23:59 PM
6.Persons or Classes of Persons entitled to drive*:	<p>Any person who is driving on the Policyholder's order or with their permission or to whom the vehicle is hired.</p> <p>Provided that the person driving is permitted in accordance with the licensing or other laws or regulations to drive the Motor Vehicle or has been so permitted and is not disqualified by order of a Court of Law or by reason of any enactment or regulation in that behalf from driving the Motor Vehicle.</p> <p>And provided further that the Motor Vehicle is registered under the Road Traffic Act and its registration under the Road Traffic Act has not been cancelled at the time of the accident loss or damage.</p>
7.Limitations as to use*:	<p>A) Use for carriage of passengers or goods in connection with the Policyholder's business.</p> <p>B) Use for social, domestic, pleasure and business purposes of any person to whom the vehicle is hired.</p> <p>C) Use for the carriage of passengers for hire or reward under Private Hire Vehicle (PHV) by the person to whom the vehicle is hired.</p>
8.Policy does not cover:	<p>A) Use for racing, pace-making, reliability trial or speed-testing.</p> <p>B) Use whilst drawing a trailer except the towing (other than for reward) of any one disabled mechanically propelled vehicle.</p> <p>*Limitations rendered inoperative by Section 8 of the Motor Vehicles (Third Party Risks and Compensation) Act (Chapter 189) and Section 95 of the Road Transport Act, 1987 (Malaysia) are not to be included under these headings.</p>
<p>I/We hereby certify that the Policy to which this Certificate relates is issued in accordance with the provisions of the Motor Vehicles (Third Party Risks and Compensation) Act (Chapter 189) and Part IV of the Road Transport Act, 1987 (Malaysia).</p>	
<p style="text-align: right;">For and on behalf of LIBERTY INSURANCE PTE LTD Approved Insurers</p> <p style="text-align: right;"> _____ Authorised Signature</p>	
For Information only:	
COVERAGE :	Comprehensive, Unlimited Windscreen, Geographical Area - refer memorandum, PHV Extension
SUM INSURED:	MARKET VALUE AT THE TIME OF LOSS
EXCESS:	Refer Memorandum - Section I S\$2000, Refer Memorandum - Section II S\$2000, Windscreen Excess S\$100
FINANCE COMPANY:	DBS BANK LTD
PRODUCER NAME:	NEWSTATE STENHOUSE (S) PTE LTD

PLSL/-25-OCT-19

S1_CI_T1_T3_OE_Template2-Ver1.

25-OCT-19