

CS3/II/19002416/ Uvd3-1

ASSIGNMENT (Office)

From Person Mekavathanan

III

Date/Time 07/01/2020

Estimated Cost

Bill to

OD (TV) WS/TP RES / OD RES / EVA / INV / MV TCS

To inspect Vehicle Loc

SGW 8179L

Insured

SJQ 90405

at Workshop no

Hrap Lek Automobile

Tel

64531743

of

160 Sin Ming Drive #05-17

Policy No

MH44150

Claim No

MC 20192049

Sum Insured

Excess

Make of Veh

(Client's Record)

D.O.A

5/2/19

CA / REV / REP / REV 24 HRS

(up)

Date/Time 12/2/19

Person Contacted

Mr Ong

H.O.D. Endorsement

Vehicle IN (OIR)

Date/Time

Action/Instruct (X) Estimate

SGW 8179L-

SJQ 90405-

Dismantle: 26/2/2019 (Mr Lim) 0107pm

After repair: 21/3/2019 (Guo Qiang) 1227pm

Subst 4/5 \$12.800? note MV \$23.800
7099?

LTA as of 12-2-19

16701

nett 7099

24/2/20 Submit \$7099 (Red 17,701, 7190)

25/2/20 Check with Marcus 25 days

$$450 + 10 = 460$$

$$460 - 130 = 330$$

ASS. REC. BY: *marcus*

ASSIGNMENT

From: _____ Date: _____
 Estimated Cost: _____
OD / TP / WS / TP RES / OD RES / EVA / INV / MV
 To Inspect Vehicle No: *SGW 8179C*
 at Workshop m/s *Choo Moh*
 of _____
 Insured _____
 Policy No _____
 Claims No _____
 Sum Insured: _____ Excess: _____
 (Client's Record) _____
 Make of Veh: _____

N/S	O/S

(Policy Condition)
 Remark: The veh had commenced its repair at the time of inspection.

Bal. or Market Value: *23800*
 DAC Accident Rpt: _____ Consistent? : Yes or No
 GIA / PR Seen: _____ Consistent? : Yes or No
 Est. Repairs: _____ days Res. Yes or No
 Lum Sum _____ % 3 Val: Yes or No

CA / REV / REP. / 24 HRS

4125J

Date: _____ Person Contacted _____

Vehicle: IN / OUT

Date / Time Action / Instruction

*LTA 1670 345.521
 ash 6kt Coe 30-7-2022
 body kit. net 7099*

Veh No: *SGW 8179C* Yr Regn: *7107*
 Type: *M/Car* / M.Cycle / Bus / Van / Lorry / Taxi / Prime Mover /
 Truck / Trailer or *Car*
 Make: *Mif Lancer* cc *1584*
 Colour: *Black* A/C: Insured / Std / NI / NA
 Sp. Reading _____ T/Radio: Insured / Std / NI / NA
 Eng/No: _____
 C/No: *JMYSNCS3A7U008831*
 Gen. Cond: *Good* / Fair / Poor / Burnt
 Steering: *In order* / Jammed / Leaked / Burnt or
 Brake: *In order* / Jammed / Leaked / Burnt or
 Modi: Nil / S/Rim / STD A/Rim or
 Tyre Size: F: *195/50R15* 1600
 R: _____
 BS / DUN / EXNOVA / GY / FS / LIZA / MIC / OHTSU / PIR / SUMI /
 TOYO / YOKO or
 Front: *63* mm Rear: *64* mm
 R/Bal: *63* mm R/Bal: *64* mm
 L/Bal: *63* mm L/Bal: *64* mm
 D.O.A. *5/14/19* D.O.I. *11/2/19 0438pm*
 Survey held at _____
 Des. of Damages: Frt / Rear / O/S / N/S / U/C / Rooftop or
Rear & Lf.
 The U/C / Chassis frame / Body Structure affected due to collision.

RECEIVED 11 APR 2019

Date/Time: File Pass to?

☐ : Preli. Report
☐ : Final Report

1) Date/Time: File Return to?
 2)

Days Of Repair:

Resurvey No. of Trip: *2*

Survey Fee:

120

Transportation:

) \$ - RS - SI

) Photos

) Others

10

Report Format :

PR

Add Fee:

☐ : Site Insp (\$)
☐ : Interview (\$)
☐ : Tech. Invs (\$)

INS. CASE OWNER:

CC6 / III 1900 2416, 4463

LKK:
IDAC:

Surveyor:

marms

DOI:

ASSIGNMENT

11/1/14

Date / Time:

11/1/14

Registered in Merimen:

11/1/14

Pre-assign / CCU / FTE

cja 90405



Insured Vehicle No:

Name of Insured:

Insured Tel No:

HP:

Excess Sec II (S\$)

D.O.A:

Is driver the owner?

(YES / NO)

Nature of Accident:

Claim No.:

Policy No.:

Make / Model:

Place of Accident:

If NO, Driver Name / Age:

Driver Tel No:

(VL: YES / NO)

CI GIA REPORT: YES / NO

TP GIA REPORT: YES / NO

Insured Liability:

%

Final ? Yes / No

SGW 817916



INSRS:

WSP:

Tel:

Liability:

RMKS:

Wob motor



INSRS:

WSP:

Tel:

Liability:

RMKS:



INSRS:

WSP:

Tel:

Liability:

RMKS:



INSRS:

WSP:

Tel:

Liability:

RMKS:

Date/Time

SGW 817916 - 4

cja 90405 - 4

STAGE

DATE / PIC

Non-Reporting hr (1st):

Non-Reporting hr (2nd):

Non-Reporting hr (Final):

Notification hr (if non-pickup):

Call CI

After call hr to CI

Documentation Check List: Handler Typist

Notification hr (if non-pickup)

After call hr to CI

Authorization To Act:

Release Voucher:

Final Repair Bill:

Car Rental Invoice:

Towing Invoice:

LTA / GIA

Medical Bill:

PIR:

Mandate/Reject Instruction:

LOD

Payment Breakdown Form:

Post-Repair Photos:

Others:

PRELIMINARY ADVICE Date/Time:

Sent By:

FINALIZATION

Date/Time:

Confirm with:

Confirm by:

Repair Cost:

S\$

(days) Reduction:

%

Email

Call

FINAL SETTLEMENT

Date/Time:

Confirm with

Email

Call

Final Liability:

%

(Agreed / Assessed) BOLA S/N No.:

If NO or B 28, Ass. Lia:

Repair Cost:

S\$

Loss of Rental (LOR):

S\$

(days)

Loss of Use (LOU):

S\$

(\$ x days)

Loss of Income (LOI):

S\$

(\$ x days)

LOR only

LOU only

LOR + LOU

LOI + LOU

LOI + LO

LOI + LO

LOI + LO

LOI + LO

LOI + LO

LOI + LO

LOI + LO

LOI + LO

LOI + LO

LOI + LO

LOI + LO

LOI + LO

LOI + LO

LOI + LO

LOI + LO

LOI + LO

LOI + LO

LOI + LO

LOI + LO

LOI + LO

GIA/LTA Search

S\$

Medical

S\$

Disbursement:

S\$

(e.g. Tow/ Independent)

Legal Cost

S\$

1) Claim status: Normal/Reject/Private Settle

2) Report Format:

3) Survey fee:

Total:

S\$

Global Sum S\$:

FINAL PAYMENT

Date/Time:

Confirm with:

Email

Call

Payee 1:

S\$

Name 1:

Payee 2: (Strike if N.A.)

S\$

Name 2:

Payee 3: (Strike if N.A.)

S\$

Name 3:

ASSIGNMENT

From:

Date:

Estimated Cost:

OD / TP / WS / TP RES / OD RES / EVA / INV / MV

To inspect Vehicle No:

at Workshop m/s

of

Insured

Policy No

Claims No.

Sum Insured:

Excess:

(Client's Record)

Make of Veh:

(Policy Condition)

Remark: The veh had commenced its
repair at the time of inspection.

N/S	O/S

Bal. or Market Value:

23800

DAC Accident Rpt:

Consistent? Yes or No

GIA / PR Seen:

Consistent? Yes or No

Est. Repairs:

days Res. Yes or No

Lum Sum

% 3 Val. Yes or No

CA / REV / REP. / 24 HRS

4125

Date:

Person Contacted:

Vehicle: IN / OUT

Date / Time

Action / Instruction

ashy 6kt Coe 30-7-2022
body kit. net 7099

Veh No:

SGW 8179C

Yr Regn:

7107

Type: M/Car / M/Cycle / Bus / Van / Lorry / Taxi / Prime Mover /

Truck / Trailer or

Car

Make:

M/F Lancer

CC 1584

Colour:

Black

A/C: Insured / Std / NI / NA

Sp. Reading

T/Radio: Insured / Std / NI / NA

Eng/No:

C/No:

JMYSNCS3A7U008831

Gen. Cond: Good / Fair / Poor / Burnt

Steering: In order / Jammed / Leaked / Burnt or

Brake: In order / Jammed / Leaked / Burnt or

Modi: Nil / S/Rim / STD A/Rim or

Tyre Size:

F:

195/50R15

R:

BS / DUN / EXNOVA / GY / FS / LIZA / MIC / OHTSU / PIR / SUMI /

TOYO / YOKO or

Front

6

mm

Rear

6

mm

R/Bal

L/Bal

mm

L/Bal

mm

D.O.A.

5/9/19

D.O.A.

11/2/19

Survey held at

Des. of Damages: Frt / Rear / O/S / N/S / U/C / Rooftop or

Rear & Lf.

The U/C / Chassis frame / Body Structure affected due to collision.

Date/Time, File Pass to?

☐

Prel. Report

1)

☐

Final Report

Date/Time, File Return to?

2)

Days Of Repair:

Resurvey No. of Trip:

Survey Fee:

Transportation:

) \$ + RS \$

) Photos

) Others

TOTAL

Add Fee:

☐

Site Insp (\$

☐

Interview (\$

☐

Tech. Invs (\$

☐

Weekend (\$

Report Format :

Lump Sum / I.B.I. (\$))

Nivitha (LKK Auto)

From: Olivia Lau (LKKAuto) <olivialau@lkkauto.com>
Sent: Tuesday, 7 January 2020 9:24 AM
To: Hsiao Tong (LKKAuto); assignments; Admin A
Subject: FW: MC20192049

From: Mekavathanan Sarangapani
Sent: Tuesday, 7 January 2020 9:24:11 AM (UTC+08:00) Kuala Lumpur, Singapore
To: KKLau; Hsiao Tong (LKKAuto); Olivia Lau (LKKAuto)
Cc: Gabriel Wee; Lalitha Krishnan - III
Subject: MC20192049

LKK team – Please carry out paper survey on SGW 8179L : 2007 vehicle

Appreciate your kind assistance please as Vision law (TP lawyers) may issue Writ for this case. Need your urgent assistance please

Meka

SKETCH PLAN



DESCRIBE CIRCUMSTANCES OF THE ACCIDENT

Main	Offer Processing	Claim Details	Adjuster's Details
CLAIM SUBFOLDER DETAILS [Created by adjuster]			
Insured:	Co. Reg. No.: -		
Main Claimant:	LIM THIAN KWUI, ID: S14441053		
Vehicle Reg. No.:	SGW8179L	Date of Loss:	05/02/2019 16:00 - :59 [138 Months and 5 Days Frc]
Claim Type:	TP / MC20192049	Policy/Cover Note No.:	M494150 (Comprehensive)
Vehicle Reg. No. (Insured):	SJQ9040S	Policy No. (Claimant):	GA380580
Repairer:	Hiap Lek Automobile Trading () PROFILE Bk 14 #01-19 Sector B, Sin Ming Industrial Est, 575658 Sin Ming - Tel:		
Handling Insurer:	India International Insurance Pte Ltd (HQ) - Tel: 63476100 ... [Handled by Lalitha Krishnan - 6347 6139]		
Claimant's Insurer:	AXA Insurance Pte Ltd (HQ) - Tel: 6880 4888		
Adjuster:	LKK Auto Consultants Pte Ltd (HQ) - Tel: 6256-3561 ... [Handled by MARCUS CHUA] ... [Final Rpt due 20/02/2019]		

1st vehicle in chain accident – Nature and Extent of Damage

> Back to OneMotoring

Enquire PARF/COE Rebate for Registered Vehicle

Vehicle Owner Particulars

Owner ID Type:	Singapore NRIC
Owner ID:	4105J

Vehicle Details

Vehicle No.:	SGW8179L
Vehicle to be Exported:	No
Intended Deregistration Date:	12 Feb 2019
Vehicle Make:	MITSUBISHI
Vehicle Model:	LANCER 1.6 M
Primary Colour:	Black
Manufacturing Year:	2007
Engine No.:	4G18JC5496
Chassis No.:	JMYSNCS3A7U008831
Maximum Power Output:	79.0 kW (105 bhp)
Open Market Value:	\$9,769.00
Original Registration Date:	31 Jul 2007
First Registration Date:	31 Jul 2007
Transfer Count:	2
Actual ARF Paid:	\$10,746.00

Intended PARF Rebate Details

PARF Eligibility:	Forfeited
PARF Eligibility Expiry Date:	-
PARF Rebate Amount:	\$0.00

Intended COE Rebate Details

COE Expiry Date:	30 Jul 2022
COE Category:	E - Open Category
COE Period(Years):	5
PQP Paid:	\$24,100.00
COE Rebate Amount:	\$16,701.00
Total Rebate Amount:	\$16,701.00

Message

Please note that the 5-year COE for this vehicle cannot be further renewed. The vehicle must be de-registered upon COE expiry or when the vehicle reaches its statutory lifespan (if applicable), whichever is earlier.

The information contained herein is correct as at 12 Feb 2019

OK

New Cars

Used Cars

Sell My Car

Directory

Products

Insurance

Articles

F



CONNECTING CAR BUYERS & SELLERS.

We'll handle your loans, insurance & other paperwork for FREE.

Find out more

Mitsubishi Lancer

Price Range

Depreciation

> 10 year(s)

Vehicle Type



Home » Used Cars » Direct Owners » Mitsubishi Lancer 1.6A GLX (COE till 05/2022)

Resources

Car Buying

Car Selling

Car Ownership

Car Aftermarket

On The Move

Lifestyle

Car Leasing

YOUR PREFERRED CAR LEASING
OPTION IN SINGAPORE

6769 7117 8720 5000 8720 8000

Mitsubishi Lancer 1.6A GLX (COE till 05/2022)

Overview

Financial

Insurance

Accessories

Similar

Research

Photos

Map

Add to Shortlist

Add to Compare

Add a Note

Report Error

More Actions

Share

Car Details

Price \$20,888

Depreciation \$6,420 /yr

Reg Date 15-May-2007
(3yrs 3mths 2days COE left)

Manufactured 2007

Mileage -

Transmission Auto

Engine Cap 1,584 cc

Road Tax \$881 /yr

Power 79.0 kW (105 bhp)
View specs of the Mitsubishi Lancer (2006-2008)

Curb Weight 1,162 kg

Features Mitsubishi Lancer GLX (CS3) Reg: May 2007, COE
Renew: May 2022.Accessories NRG Steering, K&N Filter, S90 Throttle, Unichip, Remus
Exhaust, BC Coilover, SSCUS Seats, 15" Sports Rims,
Evo 3 Brake Kit, Sound System.

Description Nicely Done Up, Health Engine, Brand New Paintwork.

COE \$25,333

OMV \$11,194

ARF \$11,124

Dereg Value \$16,477 as of today (change)

No. of Owners 4

Type of Veh Mid-Sized Sedan

Category COE Car, Direct Owner Sale

Availability Available

DIRECT OWNER

Add to Shortlist

Add to Compare

Add a Note

Posted on: 17-Dec-2018 | Last Updated on: 06-Feb-2019

Compare

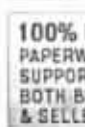

Seller Information

Contact Person(s) Jeremy

Contact No. 906851

Enquiry Cc

ESSENTIAL TRANSACTION

» Indemnity form

» Receipt

» Ownership Transfer

GET HELP WITH
PAPERWORKsgCarMart Connect handle
paperwork - send us your co
and we'll help with Car Loan
& Ownership Transfer. FR
Advertised Vehicles.

Upload your

Read our 8 Step Guide fr

Nivitha (LKK Auto)

From: Olivia Lau (LKKAuto) <olivialau@lkkauto.com>
Sent: Monday, 6 January 2020 5:59 PM
To: Hsiao Tong (LKKAuto); assignments; Admin A
Subject: FW: MCT19090649

From: Mekavathanan Sarangapani
Sent: Monday, 6 January 2020 5:58:30 PM (UTC+08:00) Kuala Lumpur, Singapore
To: KKLau; Hsiao Tong (LKKAuto); Olivia Lau (LKKAuto)
Cc: Stanley Lai; Manivel Priyadarshini
Subject: MCT19090649

LKK Team

Please do up paper survey TP lawyers claiming 2K odd.

Both vehicles unscathed in this accident.

Please assist so that we can manage TPPD calim thru TP lawyers

Meka

RESERVES

TPPD

mc / 2019-2021 / 02 / 101
PRESERVE
DN = 7 fu

TPPI

PRESERVE

11

101

UNINSURED LOSS

PRESERVE

In,

SUBRO

PRESERVE

LPPN

PS

INVESTIGATION FEE

SURVEY FEES

LEGAL FEES

OTHERS

FRAUD CHECK

UPLOAD TO MERIMEN

GRANT RIGHTS

 *** TX REPORT ***

TRANSMISSION OK

TX/RX NO 2595
 RECIPIENT ADDRESS 85356802
 DESTINATION ID
 ST. TIME 23/12 17:20
 TIME USE 00'29
 PAGES SENT 2
 RESULT OK

FAXED
 23 DEC 2019
 MOTCLM DEPT.

VISION LAW LLC

Advocates & Solicitors - Notary Public - Commissioner for Oaths
 (Incorporated with Limited Liability)

Unique Entity Number: 200721148H

ERIC NG CHING HOON
 WONG KENG LEONG RAYNEY
 AUDREY WONG SU-HSIEN
 PAUL YAP TAI SAN
 ANJALI D/O MUNIANDY
 ANG KIM NOI DIANE
 RAVENDRA KRISHNASAMY
 CHEONG YUNHUI, CLARISSA
 SONIA LIM WEI LEI

TEL : (65) 65342811 (Hunting)
 FAX : (65) 65356802
 EMAIL : jenniferguay@visionlawllc.com

CONVEYANCING & FAMILY LAW PRACTICES

TEL: 63580703 (Conveyancing)
 FAX: 63580448 (Conveyancing)
 E-mail: admin_tp@visionlawllc.com

WHEN REPLYING PLEASE QUOTE OUR REFERENCE

Our Ref : AW1-jgv-ins-H2-109589-19(jw) (Email: jenniferguay@visionlawllc.com)
 Your Ref : SJQ 9040 S

20th December 2019

INDIA INTERNATIONAL INSURANCE PTE LTD

64 Cecil Street
 #04/06-00
 IOB Building
 Singapore 049711

SANDY LEE [OWNER]
 66 Greenleaf View
 Singapore 279305

URSHULA JOEY SPEMANN [DRIVER]
 66 Greenleaf View
 Singapore 279305

Dear Sir,

CLAIMANT: LIM THIAN KWUI

ACCIDENT INVOLVING SGW 8179 L & SLC 82 E & SJQ 9040 S ON 5th SEPTEMBER 2019 AT ALONG PAN ISLAND EXPRESSWAY 21.6KM - LAMP POST NUMBER 1053/1 TOWARDS CHANGI AIRPORT AT ABOUT 16:10 HRS

We are instructed by the above named to claim damages against you/your insured in connection with a road traffic accident on 5th FEBRUARY 2019 AT ALONG PAN ISLAND EXPRESSWAY 21.6KM - LAMP POST NUMBER 1053/1 TOWARDS CHANGI AIRPORT AT ABOUT 16:10 HRS involving our client's vehicle registration number SGW 8179 L and vehicle registration number SJQ 9040 S driven by you/your insured at the material time.

We are instructed that the accident was caused by you/your insured's negligent driving and

WITHOUT PREJUDICE
 BY HAND ONLY

BY POST ONLY
 [For your information only]

BY POST ONLY
 [For your information only]

77

Feb

7

VISION LAW LLC

Advocates & Solicitors - Notary Public - Commissioner for Oaths

(Incorporated with Limited Liability)

Unique Entity Number: 200721148H

ERIC NG CHING BOON
WONG KENG LEONG RAYNEY
AUDREY WONG SU-HSIEN
PAUL YAP TAI SAN
ANJALI D/O MUNIANDY
ANG KIM NOI DIANE
RAVENDRA KRISHNASAMY
CHEONG YUNHUI, CLARISSA
SONIA LIM WEI LEE

HYAB OFFICE
111 New Bridge Road
#15-01/02 Chinatown Point
Singapore 059413
DEC 2019

TEL : (65) 65342811 (Hunting)
FAX : (65) 65356802
EMAIL : jenniferguay@visionlawllc.com

CONVEYANCING & FAMILY LAW PRACTICES

TEL: 63580703 (Conveyancing)
FAX: 63580448 (Conveyancing)
E-mail: admin_ip@visionlawllc.com

WHEN REPLYING PLEASE QUOTE OUR REFERENCE

Our Ref : AW1-jgv-ins-H2-109589-19(jw) (Email: jenniferguay@visionlawllc.com)
Your Ref : SJQ 9040 S

20th December 2019

INDIA INTERNATIONAL INSURANCE PTE LTD

64 Cecil Street
#04/06-00
IOB Building
Singapore 049711

SANDY LEE [OWNER]
66 Greenleaf View
Singapore 279305

URSHULA JOEY SPEMANN [DRIVER]
66 Greenleaf View
Singapore 279305

**WITHOUT PREJUDICE
BY HAND ONLY**

BY POST ONLY
[For your information only]

BY POST ONLY
[For your information only]

Dear Sir,

CLAIMANT: LIM THIAN KWUI

ACCIDENT INVOLVING SGW 8179 L & SLC 82 E & SJQ 9040 S ON 5th SEPTEMBER 2019 AT ALONG PAN ISLAND EXPRESSWAY 21.6KM - LAMP POST NUMBER 1053/1 TOWARDS CHANGI AIRPORT AT ABOUT 16:10 HRS

We are instructed by the above named to claim damages against you/your insured in connection with a road traffic accident on **5th FEBRUARY 2019 AT ALONG PAN ISLAND EXPRESSWAY 21.6KM - LAMP POST NUMBER 1053/1 TOWARDS CHANGI AIRPORT AT ABOUT 16:10 HRS** involving our client's vehicle registration number **SGW 8179 L** and vehicle registration number **SJQ 9040 S** driven by you/your insured at the material time.

We are instructed that the accident was caused by you/your insured's negligent driving and/or management of your/your insured vehicle. As a result of the accident, our client's vehicle was damaged and our client has been put to loss and expense, particulars of which are as follows:-

01.	Cost of Repair	\$24,800.00
02.	Loss of Use for 25 days at \$120.00 per day	\$ 3,000.00
03.	Pre Repair Loss of Use (2 Days)	\$ 240.00
04.	Survey report fees	\$ 1,467.00
05.	GIA & LTA search / report fees	\$ 53.00
06.	Cost Contribution (at this stage)	\$ 1,000.00
07.	Disbursements (at this stage)	\$ 200.00

TOTAL \$30,760.00

.. /2 to be continued next page

CONFIDENTIALITY

THE INFORMATION CONTAINED IN THESE DOCUMENTS MAY BE PRIVILEGED AND CONFIDENTIAL, AND IS INTENDED FOR THE EXCLUSIVE USE OF THE ADDRESSEE DESIGNATED ABOVE. If you are not the addressee, any disclosure, reproduction, distribution or other dissemination or use of this information is strictly prohibited. If you have received this communication in error please contact us immediately to rectify the error.

VISION LAW LLC

Advocates & Solicitors

Page 2

Our Ref : AW1-jgv-ins-H2-109589-19(jw) (jenniferguay@visionlawllc.com)
Your Ref : SJQ 9040 S

20th December 2019

We enclose a copy of each of the following documents for your consideration:-

- (1) Police & GIA report lodged by driver of SGW 8179 L & SLC 82 E & SJQ 9040 S;
- (2) LTANet Search;
- (3) Certificate of Insurance;
- (4) Vehicle Registration Card;
- (5) Photographs of Scene;
- (6) Final Repair Bill from Hiap Lek Automobile Trading;
- (7) Surveyor's report & invoice; and
- (8) **217 original photographs** depicting the damages to motor vehicle SGW 8179 L.
 - (P.S:- Original photographs will be sent to insurance co. only)
 - (P.S:- Kindly return us all original photographs within 7 days hereof)

We hereby give you notice of our client's claim, please revert if you request re-inspection within 14 days of this letter.

Take notice that you must also provide us with a copy of your insured's GIA report.

The demand herein is in respect of our client's claim for damages pertaining to his motor vehicle and any settlement following or subsequent to this demand shall not prejudice our client's claim in respect of damages and consequential loss in relation to his personal injuries. As our client's injury has not stabilised, we are now filing our client's damages pertaining to his motor vehicle only and shall forward his claim for damages and consequential loss in relation to his personal injuries later.

Please note that if you are insured and you wish to claim under your insurance policy, you should immediately pass this letter and all the enclosed documents to your insurer.

Please note that you or your insurer should send to us an acknowledgement of receipt of this letter within 14 days of your receipt of this letter, failing which our client will have no alternative but to commence proceedings against you without further notice to you or your insurer. Our client's claim is quantified based on supporting documents in our file. Until a settlement is reached, all negotiations are conducted on the basis that the damages quantified herein are subject to revision if so instructed by our client.

Please also note that if you have a counterclaim against our client arising out of the accident, you are also required to send to us a letter giving full particulars of the counterclaim together with all relevant supporting documents within 8 weeks of your receipt of this letter.

Yours faithfully

(HEAD OFFICE)
Enc. (By Hand Only)

CONFIDENTIALITY

THE INFORMATION CONTAINED IN THESE DOCUMENTS MAY BE PRIVILEGED AND CONFIDENTIAL AND IS INTENDED FOR THE EXCLUSIVE USE OF THE ADDRESSEE DESIGNATED ABOVE. If you are not the addressee, any disclosure, reproduction, distribution or other dissemination or use of this communication is strictly prohibited. If you have received this transmission in error please contact us immediately by telephone so that we can arrange for its return.

HIAP LEK AUTOMOBILE TRADING

Blk 160 Sin Min Drive
#05-17, Sin Ming Autocity
Singapore 575722
Telephone: 64531743 Facsimile: 64576181

FINAL REPAIR BILL

DATE: 29th NOVEMBER 2019

TO: LIM THIAN KWUI
C/O 160 SIN MING DRIVE
#05-17
SIN MING AUTOCITY
SINGAPORE 575722

RE: VEHICLE NO. SGW 8179 L

REPAIRS COSTS

LUMP SUM REPAIRS	\$24,800.00
------------------	-------------

GRAND TOTAL	<u>\$24,800.00</u>
-------------	--------------------

=====

SINGAPORE DOLLARS: TWENTY FOUR THOUSAND AND EIGHT HUNDRED
DOLLAR ONLY

PAR Automotive Consultancy

Regn. No: 52986974L

Thomson Rd Post Office PO Box 029 Singapore 915701. Tel : 64531173, Fax : 64536131.
Consultants: Vehicle appraisal & inspection, accident investigation, expert witness

Report No: 0079-19-HLm

29 November 2019

Lim Thian Kwui
c/o 160 Sin Ming Drive #05-17 Sin Ming Autocity
Singapore 575722

INVOICE No. 0079-19-HLm

Vehicle No. SGW8179L

<u>S/NO.</u>	<u>SERVICES RENDERED</u>	<u>Amount due</u>
1	Being accident vehicle appraisal services, transport, photographs and re-inspection (work in progress and post repair inspection).	\$1,467.00
Total amount payable		<u>\$1,467.00</u>

Kindly cross your cheque in favour of "PAR Automotive Consultancy"

We thank you in anticipation for your prompt payment.

PAR Automotive Consultancy



PAR Automotive Consultancy

Regn. No: S2986974L

Thompson Rd Post Office PO Box 029 Singapore 915701. Tel : 64531173, Fax : 64536131.
Consultants: Vehicle appraisal & inspection, accident investigation, expert witness

Report No: 0079-19-HLm

29 November 2019

ACCIDENT VEHICLE SURVEY REPORT

Lim Thian Kwui
c/o 160 Sin Ming Drive #05-17 Sin Ming Autocity
Singapore 575722

VEHICLE INFORMATION:

Vehicle Reg No.:	SGW8179L	Odometer:	-
Make & Model:	Mitsubishi Lancer 1.6 M	Colour:	Black
Chassis number:	JMYSNCS3A7U008831	Date of accident:	05/02/2019
Year of Regn.:	31/07/2007	Date inspected:	14/02/2019
Repairer at:	Hiap Lek Automobile Trading	Date inspected (After Repair):	23/03/2019
	160 Sin Ming Drive #05-17 Sin Ming Autocity		
	Singapore 575722		

STATIC CHECKS, where applicable:

Steering :	serviceable
Footbrake :	serviceable
Handbrake :	serviceable
Paintwork :	Good
General condition :	Good

TIRE CONDITION:

	<u>LH / Make</u>	<u>RH / Make</u>	<u>Size</u>
Front:	3mm/Yokohama	3mm/Yokohama	195/55R16
Rear:	4mm/Bridgestone	4mm/Bridgestone	195/55R16

POINT OF IMPACT AND DAMAGE, where applicable:

Impact on the rear and front portion.
Please see details as described in the Annex for parts and labour.

REMARKS:

We have inspected the above-mentioned vehicle on a "Without Prejudice" basis.

Parts and Labour Assessment

Report No: 0079-19-HLM Vehicle No: SGW8179L

Description of part	Qty	Condition as inspected	Repairer's estimate	Our adjustment
Rear boot lid	1	buckled <i>buc</i>	545.00	545.00 ✓
Rear boot lid number plate garnish	1	fractured <i>twl</i>	197.00	197.00 ✓
Rear boot lid number plate lamp	2	fractured <i>11</i>	56.00	56.00 X
Rear boot lid outer key lock	1	bent <i>11</i>	69.00	69.00 X
Rear boot lid hinge RH/LH	2	bent <i>bent</i>	136.00	136.00 ✓
Rear boot lid stopper RH/LH	2	deformed <i>de</i>	20.00	20.00 ✓
Rear boot lid lock - top	1	bent <i>bent</i>	55.00	55.00 ✓
Rear boot lid lock striker	1	bent <i>bt</i>	28.00	28.00 ✓
Rear boot weatherstrip	1	deformed <i>de</i>	136.00	136.00 ✓
Rear tail lamp RH/LH	2	fractured/broken <i>520/one</i>	794.00	794.00 ✓
Rear bumper	1	ripped <i>2.5</i>	668.00	668.00 ✓
Rear bumper side beam RH/LH	2	bent <i>bent</i>	82.00	82.00 ✓
Rear bumper beam	1	bent <i>bent</i>	175.00	175.00 ✓
Rear end panel	1	squashed <i>1.0.5.0</i>	414.00	414.00 ✓
Rear end panel top garnish	1	squashed <i>twl</i>	135.00	135.00 ✓
Rear spare tyre top board	1	fractured <i>7.0.1</i>	129.00	129.00 ✓
Rear spare tyre well panel	1	squashed <i>crushed</i>	940.00	940.00 ✓
Rear wheel house LH	1	buckled <i>11</i>	417.00	417.00 X
Rear spare tyre screw lock	1	bent <i>(can't see 0.70)</i>	35.00	35.00 X
Rear chassis sub-frame member LH	1	buckled <i>11</i>	600.00	600.00 X
Rear windscreen side moulding RH/LH	2	dislodged <i>cut/see</i>	292.00	292.00 ✓
Rear windscreen glass moulding top	1	necessary <i>11</i>	22.00	22.00 ✓
Rear windscreen glass moulding lower	1	necessary <i>11</i>	55.00	55.00 ✓
Rear fender RH/LH	2	buckled <i>533' n/s buc d/sa</i>	1,110.00	1,110.00 1PC
Rear fender petrol lid	1	buckled <i>buc</i>	55.00	55.00 ✓
Rear fender inner garnish top RH/LH	2	deformed <i>11</i>	172.00	172.00 X
Rear fender inner trim RH/LH	2	deformed <i>de/11</i>	352.00	352.00 ✓
Rear fender inner trim clip set RH/LH	2	necessary <i>11</i>	60.00	60.00 ✓
Rear fender air vent RH/LH	2	deformed/squashed <i>23 0/5 11 n/sa</i>	46.00	46.00 1PC
Rear fender inner shield RH/LH	2	deformed <i>11 0/5 11 n/s 11</i>	172.00	172.00 1PC
Rear fender inner shield clip set RH/LH	2	necessary <i>11</i>	60.00	60.00 X
Rear speaker board	1	deformed <i>(can't see 0.70)</i>	298.00	298.00 X
Rear speaker panel	1	(repair) <i>11</i>	380.00	380.00 X
Rear shock absorber LH	1	bent <i>11</i>	168.00	168.00 X
Rear control arm LH	1	bent <i>11</i>	107.00	107.00 X
Rear trailing arm LH	1	bent <i>11</i>	316.00	316.00 X
Rear upper arm LH	1	bent <i>11</i>	73.00	73.00 X
Rear lower arm LH	1	bent <i>11</i>	348.00	348.00 X

PAR Automotive Consultancy

Rear wheel hub/bearing LH	1	dislodged	17	173.00	173.00	X
Rear stabilizer bar	1	bent	17	140.00	140.00	X
Rear stabilizer bar bracket LH	1	bent	17	18.00	18.00	X
Rear stabilizer bar link LH	1	bent	17	48.00	48.00	X
Rear door LH	1	buckled	n	881.00	881.00	X
Rear door black sticker LH	1	necessary	17	50.00	50.00	X
Rear door glass outer moulding LH	1	necessary	17	116.00	116.00	X
Rear door chrome moulding LH	1	necessary	17	87.00	87.00	X
Rear door inner lock LH	1	jammed	82L	280.00	280.00	X
Front bonnet	1	buckled	Buc	629.00	629.00	X
Front bonnet hinge RH/LH	2	reuse	reuse	104.00	104.00	X
Front bonnet rubber -outer	1	deformed	re	34.00	34.00	—
Front bonnet rubber -inner	1	deformed	re	25.00	25.00	—
Front bonnet lock	1	bent	bul	46.00	46.00	—
Front head lamp RH/LH	2	fractured	1-39 n/s saw d/s	1,078.00	1,078.00	IPC
Front air grille RH/LH	2	deformed	re	204.00	204.00	—
Front bumper emblem logo	1	necessary	re	37.00	37.00	—
Front bumper	1	deformed	n/s	723.00	723.00	—
Front bumper number plate garnish	1	deformed	NT	33.00	33.00	X
Front bumper fog lamp garnish RH/LH	2	deformed	44-10 n/s can use	96.40	96.40	IPC
Front bumper side retainer RH/LH	2	necessary	re	82.00	82.00	—
Front bumper clip set	1	necessary	re	30.00	30.00	—
Front bumper side beam RH/LH	2	bent	bul	82.00	82.00	—
Front bumper reinforcement	1	bent		134.00	134.00	X
Front support panel	1	bent	bul/low	580.00	580.00	—
Front chassis frame member LH	1	bent	n	1,156.00	1,156.00	X
Horn	2	distortion	17	156.00	156.00	X
Air-con condenser	1	bent	bul	1,090.00	1,090.00	—
Air-con receiver dryer	1	necessary	17	92.00	92.00	X
Air-con fan assy	1	jammed	82L	921.00	921.00	X
Radiator assy (M)	1	bent	bul/low	719.00	719.00	—
Radiator fan shroud	1	fractured	cm	116.00	116.00	—
Radiator fan blade	1	fractured	bul	57.00	57.00	—
Radiator fan motor	1	jammed	ym	366.00	366.00	—
Radiator top mounting RH/LH	2	bent	LI	40.00	40.00	—
Radiator spare tank	1	deformed	re	46.00	46.00	—
Front fender LH	1	buckled	Buc	479.00	479.00	—
Front fender quarter garnish LH	1	ripped	17	28.00	28.00	X
Front fender signal lamp LH	1	broken	17	31.00	31.00	X
Front fender protector LH	1	deformed	NT	58.00	58.00	X
Front fender inner shield LH	1	deformed	73-1	107.00	107.00	—
Front fender inner shield clip set LH	1	necessary	re	30.00	30.00	—
Front shock absorber LH	1	bent	17	401.00	401.00	X

Front shock absorber top mounting LH	1	bent	11	85.00	85.00	X
Front knuckle arm LH	1	bent	17	320.00	320.00	X
Front knuckle arm bearing LH	1	dislodged	17	134.00	134.00	X
Front lower arm LH	1	bent	11	292.00	292.00	X
Front door LH	1	repair	17	789.00	0.00	X
Front door protector LH	1	necessary	11	132.00	132.00	Y
Subtotal before discount				23,072.40	22,283.40	
Percentage discount 0% and 10%				0.00	2,228.34	
Sub-total 1				23,072.40	20,055.06	
Rear windscreen glass sealant	1	necessary	11	70.00	70.00	40
Rear number plate	1	cracked	one	25.00	25.00	20
Reverse sensor	1	ripped	70.11	350.00	300.00	200
Rear spare tyre well insulation mat	1	necessary	11	200.00	200.00	100
Tyre jack	1	bent	11	120.00	120.00	X
Rear exhaust pipe	1	bent	17	1,200.00	1,200.00	X
Front number plate	1	cracked	one	25.00	25.00	20
Air cleaner	1	deformed	11	150.00	150.00	✓
Radiator coolant	1	necessary	11	80.00	50.00	30
Subtotal before discount				2,220.00	2,140.00	
Percentage discount 0% and 0%				0.00	0.00	
Sub-total 2				2,220.00	2,140.00	
Parts-total				25,292.40	22,195.06	

LABOUR

1. To straighten and panel beating rear RH chassis sub-frame member, front RH chassis frame member, front LH door, rear and front frame members. To cut/weld rear end panel, rear spare tyre well panel, rear RH/LH fender, rear LH sub-frame member, rear LH wheel house panel, front support panel and front LH chassis frame member. To remove and refit above parts.	4,200.00	3,300.00	2400
2. To putty, re-spray painting and polish affected areas.	3,500.00	2,800.00	1800
3. To check and rectify wiring system.	120.00	100.00	50
4. To rust proof affected areas.	240.00	150.00	✓
5. To remove and refit rear windscreen glass.	150.00	120.00	✓
6. To remove and refit lining, cushion seats, upholstery, garnish, fittings, etc. to assist repair.	200.00	150.00	100
7. To remove and refit fuel tank to assist repair.	100.00	80.00	60
8. To remove and refit rear exhaust pipe.	150.00	120.00	60
9. To remove and refit rear suspension system.	400.00	350.00	120
10. To remove, refit air con condenser and recharge air con gas.	150.00	120.00	100
11. To remove and refit engine to assist repair.	500.00	500.00	X
12. To carry out chassis alignment on bench.	400.00	400.00	X
13. To remove and refit front suspension system.	400.00	350.00	X

14. To conduct electronic wheel alignment test.

180.00 150.00 60

15. Towing charges (2 trips).

130.00 130.00 ✓

Labour total	10,820.00	8,820.00
Parts & Labour total	36,112.40	31,015.06

Results of inspection of the accident vehicle are as shown above.

We have taken into consideration the age and condition of the vehicle in our recommendation.

Hence, the recommended cost of repairs based on LUMP SUM repairs is : **\$24,800.00**
and the recommended number of working days for the repairs is : **25**

B J Loi (J Eng. MIMI, AIRTE)
Automotive Appraiser

16000.78
12 hrs.

Enquire Vehicle & Owner Information (Vehicle No. SJQ9040S As At 05 Feb 2019 / 16:10:00)

Law Firm Search Details

Search Reason: Insurance claim in relation to traffic accident

Law Firm Case No.: H2-109582-2019

Current Owner Details

Owner ID Type: Singapore NRIC

Owner ID: S1293770I

Owner Name: SANDY LEE

Registered Address Type: Private Residential (Condo Apt or House) / Shopping / Office Complexes

Registered Block/House No.: 66

Registered Street Name: GREENLEAF VIEW

Registered Unit No.: -

Registered Building Name: -

Registered Postal Code: 279305

Current Vehicle Details

Vehicle No.: SJQ9040S

Make Description/Model: RENAULT / MEGANE 1.6 AUTO 4DR ABS AIRBAG

Insurance Company Name: INDIA INT'L INS PTE LTD

Print

OK



Police Station Of Origin:
Toa Payoh N.P.C
93 Toa Payoh Central #01-02 Toa Payoh
Community Building SINGAPORE 319194
Tel No: 1800-2519999

REPORT OF A TRAFFIC ACCIDENT

Date/Time Report Made: 05/02/2019 21:09		Vide Report No.: E/20190205/0114		Station Diary No.: 63
Informant's Particulars				
Name of Informant: JOSEPH LIM TIAN TING		Address: APT BLK 160 LORONG 1 TOA PAYOH #11-1568 SINGAPORE 310160		
ID Type / ID No.: NRIC NO / S9616904C		Contact No.: Home/Office: Mobile: 98506671		
Nationality: SINGAPORE CITIZEN		Email:		
Sex: Male	Age: 22	Date of Birth: 20/05/1996	Type of Informant: Driver	
Race: Chinese		Language: English	Institution / School Name:	
Occupation: ST LOGISTIC PERSONNEL		Driving Licence Information: Class: 3 Date of Expiry:		

General Information of the Accident

Type of Accident:	Injury Conveyed By Ambulance	Drink Drive: No	Date/Time of Accident: 05/02/2019 16:10	Type of Location: Straight Road
Location: Along Road 1 PAN-ISLAND EXPRESSWAY PIE(AP), 21.6km - Lamp post number 1053/1 towards Changi Airport. Lamp Post Number: 1053				
Weather: Sunny		Road Surface: Dry	Road Speed Limit:	
Traffic Flow: One Way		Traffic Control:	Traffic Volume: Moderate	
Type of Collision: Between Moving Vehicles - Head To Rear			Anyone conveyed by ambulance: Yes	

Details of Vehicle Involved

Vehicle No.	Type	Make	Model	Color	Condition	No of Passenger
SGW8179L	Car	MITSUBISHI	LANCER 1.6 M		Seriously Damaged	1
SJQ9040S	Car	RENAULT	MEGANE 1.6 AUTO 4DR ABS AIRBAG			0



Police Station Of Origin:

Toa Payoh N.P.C

93 Toa Payoh Central #01-02 Toa Payoh

Community Building SINGAPORE 319194

Tel No: 1800-2519999

Report No. T/20190205/2079

CONTINUATION OF REPORT

Details of Vehicle Involved

Vehicle No.	Type	Make	Model	Color	Condition	No of Passenger
SLC82E	Car	TOYOTA	LEXUS ES300H LUXURY CVT S/R			0

Details of Person Involved

Any Pedestrian Involved: No

No. of Pedestrians Injured: NIL

Use of Pedestrian Crossing: NA

Driver

Name	JOSEPH LIM TIAN TING	ID No.	S9616904C
Related Vehicle	SGW8179L (Car)	Contact No.	98506671
Hospital/Clinic	TAN TOCK SENG HOSPITAL	Class of Driving Licence & Expiry Date	Class: 3 Date of Expiry: NIL
Date Treatment	05/02/2019	Date Discharge	NIL
No. of Days granted Medical Leave	02	Degree of Injury	Slight

Passenger

Name	LAI HUI LING	ID No.	S9617030J
Related Vehicle	SGW8179L (Car)	Contact No.	91513897
Hospital/Clinic	TAN TOCK SENG HOSPITAL	Class of Driving Licence & Expiry Date	Class: NIL Date of Expiry: NIL
Date Treatment	05/02/2019	Date Discharge	NIL
No. of Days granted Medical Leave	03	Degree of Injury	Serious

Driver

Name	URSHULA JOEY SPEMANN	ID No.	S9206086A
Related Vehicle	SJQ9040S (Car)	Contact No.	97895996
Hospital/Clinic	NIL	Class of Driving Licence & Expiry Date	Class: NIL Date of Expiry: NIL
Date Treatment	NIL	Date Discharge	NIL
No. of Days granted Medical Leave	NIL	Degree of Injury	NIL



Police Station Of Origin:

3 of 4

Toa Payoh N.P.C

Report No. T/20190205/2079

93 Toa Payoh Central #01-02 Toa Payoh

Community Building SINGAPORE 319194

Tel No: 1800-2519999

CONTINUATION OF REPORT

Driver			
Name	PHUA THIAM YEONG	ID No.	S8273690E
Related Vehicle	SLC82E (Car)	Contact No.	91862590
Hospital/Clinic	NIL	Class of Driving Licence & Expiry Date	Class: NIL Date of Expiry: NIL
Date Treatment	NIL	Date Discharge	NIL
No. of Days granted Medical Leave	NIL	Degree of Injury	NIL

Brief Details.

On 05/02/2019 at about 4.13.p.m, I was driving my car bearing vehicle registration number, SGW8179L along PIE, lane 1 (Most right lane) and my girlfriend, Lai Hui Ling was my passenger seated on the front. Whilst travelling, there was a car ahead bearing vehicle registration number, SLC82E (Referring to V2) applied braking so as I applied brake as well for the purpose of slowing down. Suddenly a impact and loud sound came from my rear that I realized a car bearing vehicle registration number, SJQ9040S (Referring to V3) had collided onto my car rear portion. Thus my car moved forward and collided onto V2.

Due to the chain accident, my girlfriend was conveyed via ambulance to Tan Tock Seng Hospital. There was traffic police attended to the accident as well. I also went to see a doctor later and I was granted with 2 days of medical leave. I am lodging a traffic police report as advised by the traffic police office at scene.



**SINGAPORE
POLICE FORCE**



T/20190205/2079

Police Station Of Origin:

Toa Payoh N.P.C

93 Toa Payoh Central #01-02 Toa Payoh

Community Building SINGAPORE 319194

Tel No: 1800-2519999

4 of 4

Report No. T/20190205/2079

CONTINUATION OF REPORT

Sketch Plan

Informant is not able to provide sketch plan

IMPORTANT: Please attach a copy of your vehicle's Insurance Certificate to this report. If you don't have the certificate with you now, please fax a copy to 65474885 stating the report number as reference.

Signature Of Officer Recording The Report:

E /

Sgt 3 TEOH PREECHA

Signature Of Interpreter:

Not applicable

Officer In Charge Of Case:

TP / GIT /

Staff Sgt YAN MINGSHENG DANIEL

Contact No.: 65476252

SN 168

Authentication Stamp

NP168

SIGNATURE

Signature Of Informant:

Date/Time:

05/02/2019 21:09

Classification Of Case:



RECORDS MANAGEMENT CENTRE

**GENERAL INSURANCE ASSOCIATION OF SINGAPORE
RECORDS MANAGEMENT CENTRE**

 6 Raffles Quay #18-00, Singapore 048580
 Phone: +65 6224 0010 Fax: +65 6224 0030
 Operating Hours: Monday to Friday 9am to 5pm
 GST Registration No: M400017735
SEARCH RESULTS

Our Ref No: GR-19-060631

Date of Request: 17/04/2019

Your Ref No: AW1-INS-H2-109589-19-JGV

 VISION LAW LLC
 133 New Bridge Road #18-01/02
 Chinatown Point
 Singapore 059413

Dear Sir/Madam,

Your Search Criteria:

Date of Accident: 05/02/2019

Place of Accident: PIE TO CHANGI

Client Vehicle No: SGW8179L

With reference to your search criteria for the accident report, the following documents were found to closely match your search criteria:

REQ. VEHICLE	ACCIDENT LOCATION	ACCIDENT DATE
SJQ9040S	PIE TOWARDS CHANGI BEFORE LORNIE EXIT	05/02/2019 16:10
SLC82E	PIE TO CHANGI AFTER SPEED CAMERA	05/02/2019 16:15

Thank You.

The images provided to you are taken from the original reports forwarded to the centre by the members of the General Insurance Association of Singapore and we take no responsibility for their accuracy or contents and shall be under no liability whatsoever for any loss or damage arising out of or in connection with the reports or their images.

This is a computer generated document and requires no signature.



**GENERAL
INSURANCE
ASSOCIATION**

RECORDS MANAGEMENT CENTRE

**GENERAL INSURANCE ASSOCIATION OF SINGAPORE
RECORDS MANAGEMENT CENTRE**

6 Raffles Quay #18-00, Singapore 048580
Phone: +65 6224 0010 Fax: +65 6224 0030
Operating Hours: Monday to Friday 9am to 5pm
GST Registration No: M400017735

TAX INVOICE

Our Ref No: GR-19-060631

Date of Request: 17/04/2019

Your Ref No: AW1-INS-H2-109589-19-JGV

VISION LAW LLC
133 New Bridge Road #18-01/02
Chinatown Point
Singapore 059413

Dear Sir/Madam,

Your Search Criteria:

Date of Accident: 05/02/2019

Place of Accident: PIE TO CHANGI

Client Vehicle No: SGW8179L

DESCRIPTION	AMOUNT (S\$)
E-File Search Fee (Public)	14.02
GST Amount	0.98
Total Amount Due (GST Inclusive)	15.00

Thank You.

This is a computer generated document and requires no signature.

For GIARMC Official use:

Date:

☐ GIRO ☐ Cash ☐ Cheque



**GENERAL INSURANCE ASSOCIATION OF SINGAPORE
RECORDS MANAGEMENT CENTRE**

6 Raffles Quay #18-00, Singapore 048580
Phone: +65 6224 0010 Fax: +65 6224 0030
Operating Hours: Monday to Friday 9am to 5pm
GST Registration No: M400017735

TAX INVOICE

Our Ref No: GR-19-060633

Date of Request: 17/04/2019

Your Ref No: AW1-INS-H2-109589-19-JGV

VISION LAW LLC
133 New Bridge Road #18-01/02
Chinatown Point
Singapore 059413

Dear Sir/Madam,

Date of Accident: 05/02/2019
Vehicle No: SGW8179L
Place of Accident: PIE TO CHANGI LAMP POST NO.1053
Involving Vehicle No: SJQ9040S

With reference to your application for the accident report, we have attached the following accident reports as requested:

DOCUMENTS	ACCIDENT LOCATION	PER DOC (S\$)	QTY	AMOUNT (S\$)
SJQ9040S	PIE TO CHANGI LAMP POST NO.1053	14.00	1	13.08
GST Amount				0.92
Total Amount Due (GST Inclusive)				14.00

The images provided to you are taken from the original reports forwarded to the centre by the members of the General Insurance Association of Singapore and we take no responsibility for their accuracy or contents and shall be under no liability whatsoever for any loss or damage arising out of or in connection with the reports or their images.

Thank You.

* is a computer generated document and requires no signature.

For GIARMC Official use:

Date:

☒ GIRO ☐ Cash ☐ Cheque

Vehicle No.	SGWB1791
Vehicle to be Exported:	Yes
Intended Deregistration Date:	13 Feb 2019
Vehicle Make:	MITSUBISHI
Vehicle Model:	LANCER 1.6 M
Primary Colour:	Black
Manufacturing Year:	2007
Engine No.	4G18JC5496
Chassis No.	JMYSNCS3A7U0008831
Maximum Power Output:	79.0 kW (105 bhp)
Open Market Value:	\$9,769.00
Original Registration Date:	31 Jul 2007
Ins. Registration Date:	31 Jul 2007
Transfer Count:	2
Actual ARF Paid:	\$10,746.00

Intended PARF Rebate Details

ARF Eligibility:	Forfeited
ARF Eligibility Expiry Date:	-
ARF Rebate Amount:	\$0.00

Intended COE Rebate Details

COE Expiry Date:	30 Jul 2022
COE Category:	E - Open Category
COE Period(Years):	5
COE Paid:	\$24,100.00
COE Rebate Amount:	\$16,688.00
Total Rebate Amount:	\$16,688.00

Message

Please note that the 5-year COE for this vehicle cannot be further renewed. The vehicle must be deregistered upon COE expiry or when the vehicle reaches its statutory lifespan (if applicable), whichever is earlier.
Information contained herein is correct as at 12 Feb 2019

OK



redefining / insurance

AXA Insurance Pte Ltd
 1800 880 4888 (Within Singapore)
 (65) 6880 4888 (International)
 (65) 6880 4740
 customer.care@axa.com.sg
 www.axa.com.sg

Certificate of Insurance

account number
 15277

-Motor Vehicles (Third-Party Risks and Compensation) Act, (Chapter 189) - Motor Vehicles (Third-Party Risks and Compensation) Rules, 1960 -Road Transport Act, 1987 (Malaysia)
 -Motor Vehicles (Third-Party Risks) Rules, 1959 (Malaysia)

Policy details

Policyholder name	LIM THIAN KWUI	Certificate number	GA380580 / 1
Cover	Comprehensive	Chassis number	JMYSNCS3A7U008831
Plan name	Essential	Engine number	4G18JC5496
NCD applicable	0%		
Vehicle registration number	SGW8179L		
Period of insurance	from 31/07/2018 to 30/07/2019 (both dates inclusive)		
Finance loan company	MAYBANK		

Persons or classes of persons entitled to drive*

- (a) The Policyholder
 (b) Any person who is driving on the Policyholder's order or with their permission

Provided that the person driving is permitted in accordance with the licensing or other laws or regulations to drive the Motor Vehicle or has been so permitted and is not disqualified by order of a Court of Law or by reason of any enactment or regulation in that behalf from driving the Motor Vehicle.

Limitation as to use*

Use only for social, domestic and pleasure purposes and for the Policyholder's business.

The policy does not cover - use for hire or reward, racing, pace-making, reliability trial, speed testing, the carriage of goods other than samples in connection with any trade or business or use for any purpose in connection with motor trade; or when the Motor Car, whether stationary, in use or otherwise, is in or on, a racing track, circuit, route, course or any other roads by whatever name called that are typically used for racing, pace-making or such similar purposes.

* Limitations rendered inoperative by Section 8 of the Motor Vehicles (Third-Party Risks and Compensation) Act, (Chapter 189) and Section 95 of the Road Transport Act, 1987 (Malaysia), are not to be included under these headings.

EXCESS Basic Own Damage Excess
 Windscreen Excess

An Additional Excess is applicable as follows:

1. S\$500 for unnamed *Authorised Driver*
2. S\$500 for declared *Young and Inexperienced Driver*
3. S\$5,000 for undeclared *Young and Inexperienced Drivers*. This additional excess is reduced to S\$2,500 if You have chosen AXA Premium Workshops.

Additional clauses & endorsements to your policy

Nil

I/We hereby certify that the policy to which this Certificate relates is issued in accordance with the provision of the Motor Vehicles (Third Party Risks and Compensation) Act, (Chapter 189) and Part IV of the Road Transport Act, 1987 (Malaysia).

AXA Insurance Pte Ltd

Authorised signature

Important note

Policyholders are warned that on the sale of a motor vehicle they must surrender the Certificate of Insurance and the Policy to the insurance company. If the Certificate of Insurance has been lost or destroyed a Statutory Declaration to the effect must be made. Failure to comply with this obligation is an offence under the Motor Vehicle (Third-Party Risks and Compensation) Act (Cap. 189).

The Premium Warranty Clause requires the premium to be paid in full within a specific period failing which there would be no liability under the policy, renewal certificate, endorsement etc.



SINGAPORE ACCIDENT STATEMENT

IMPORTANT NOTICE

1. Please report correctly the details of the accident to speed up the claims process.
2. This Form must be completed by the Policyholder and/or the Authorised Driver.
3. Information provided must be as truthful and accurate as possible. Any wilful misrepresentation or withholding of material facts may allow insurance companies to repudiate policy liability.
4. The issue and acceptance of this Form by insurance companies is not an admission of policy liability on the part of the insurance companies.
5. Any false reporting may be referred to the Police for investigation.
6. This report will be forwarded by the insurers of the GIA Records Management Centre established by the General Insurance Association of Singapore (GIA) for archiving and that copies of this report will, for a fee, be made available upon application by interested parties.
7. By the lodgement of this report to the insurers, you hereby consent to the archiving of this report at the centre and to copies of the report being made available aforesaid.

ACCIDENT STATEMENT

Date Of Report	11/02/2019 13:20
Date Of Accident	05/02/2019 16:10
Exact Location Of Accident	PIE TO CHANGI LAMP POST NO.1053
Country/State of Loss	SINGAPORE

DETAILS OF OWN VEHICLE

Vehicle Registration Number	SGW8179L
Insured/Policyholder	
Name Of Registered Owner	LIM THIAN KWUI
NRIC No	S1444105J
Email Address	NOEMAIL
Mobile Phone No	(LOCAL) +65-83043698
Alternative Phone No	OFFICE-93702269

Vehicle Particulars

Manufacturer	MITSUBISHI
Model	LANCER-1.6 (M)
Exact Purpose for which vehicle was being used at time of accident	PRIVATE USE
Are you claiming under your own insurance policy for repair to your vehicle?	NO
If No, Please state action to be taken	THIRD PARTY
Vehicle Category	PRIVATE CAR

Insurance Company

Name of Insurance Company	AXA INSURANCE PTE LTD
Type Of Coverage	COMPREHENSIVE
Fleet Policy	NO
Policy Number	GA380580
Cover Note Number	

Driver

Name of Driver	JOSEPH LIM THIAN TING
NRIC No	S9616904C
Date Of Birth	20/05/1996
Occupation	INDOOR
Date Of Driving Pass	10/01/2018
Driving Experience	1 YEAR AND 0 MONTHS
Gender	MALE
Mobile Number	(LOCAL) +65-98506671
Fax Number	
Contact Number	
Email Address	NOEMAIL

Address	BLK 160 LORONG 1 TOA PAYOH #11-1568
Postcode	310160
Was driver an employee of the Insured's Company	NO
If No, Relationship of the Driver with the Insured	CHILDREN
Vehicle Registration Number of Driver's Own Vehicle	-
	-
	-
Insurance Company of Driver's Own Vehicle	-
	-
	-

General Information of the Accident

Type Of Accident	CHAIN COLLISION
Weather Conditions	CLEAR
Road Surface	DRY

Other Information

Was any foreign vehicle involved in this accident?	NO
Number of vehicles (including own vehicle) involved in the accident	2
Was any body injured in the Accident?	YES
Was any injured conveyed to hospital by ambulance?	YES
Was any other material or property damaged?	YES
I have been approached by unknown person(s) soliciting/offering accident claims assistance.	NO
Number of Passengers (Including Driver)	2
Passenger 1	NAME: : LAI HUI LING GENDER: : FEMALE

Details of Police Action

Was the accident reported to the police?	YES
If Yes, Please state which Police Station	
Police Station Name	TOA PAYOH NEIGHBOURHOOD POLICE CENTRE
Police Station Address	ROAD: 93 TOA PAYOH CENTRAL TOA PAYOH COMMUNITY BUILDING , POSTCODE: 319194 , COUNTRY: SINGAPORE
Police Station Contact	TEL NO: 1800-2519999 - FAX NO: 63548749
Was notice of intended Prosecution given?	NO
If Yes, against whom?	

Circumstances of Accident

REFER TO POLICE REPORT NO: T/20190205/2079. STATEMENT RECORDED BY SOO - PROGRESSIVE CAR CARE PTE LTD (6741 5336)

Attachment(s)

Are accident photos available for attachment?	YES
Was there any video captured by Car Camera?	YES
Remarks/ Reasons:	TAKE FROM DRIVER
Was there any audio recorded?	NO

DETAILS OF OTHER VEHICLE PROPERTY 1

Vehicle Registration Number	SJQ9040S
Vehicle Make/Model/Colour	
Details Of Properties	
Vehicle Category	PRIVATE CAR
Name of Driver	
NRIC/Passport Number	

Contact Number
Address
Postcode
Insurance Company Name
Nature Of Damage
No. Of Passenger (Including Driver)

DETAILS OF INJURED PERSON 1

Name JOSEPH LIM THIAN TING
Approximate Age
Injuries Sustain BODY PAIN
Injured person in which vehicle? SGW8179L
Were seat belts worn? YES
Was this injured conveyed to hospital by ambulance? NO
Address
Postcode

DETAILS OF INJURED PERSON 2

Name LAI HUI LING
Approximate Age
Injuries Sustain BACK PAIN
Injured person in which vehicle? SGW8179L
Were seat belts worn? YES
Was this injured conveyed to hospital by ambulance? YES
Address
Postcode

SKETCH PLAN

IMPORTANT NOTICE

1. Please report correctly the details of the accident to speed up the claims process.
2. This Form must be completed by the Policyholder and/or the Authorised Driver.
3. Information provided must be as truthful and accurate as possible. Any willful misrepresentation or withholding of material facts may allow insurance companies to repudiate policy liability.
4. The issue and acceptance of this Form by insurance companies is not an admission of policy liability on the part of the insurance companies.
5. Any false reporting may be referred to the Police for investigation.
6. The report will be forwarded by the insurers of the GIA Records Management Centre established by the General Insurance Association of Singapore (GIA) for archiving and that copies of this report will for a fee be made available upon application by interested parties.
7. By the lodgment of this report to the insurers, you hereby consent to the archiving of this report at the centre and to copies of the report being made available aforesaid.
8. Consent under the Personal Data Protection Act (PDPA)

I understand, acknowledge, agree and consent that:

- (a) My insurer, my workshop and the General Insurance Association of Singapore ("GIA") may/are permitted to collect, use, disclose and/or process my personal data/personal information set out in this [form] and any other personal information provided by me or processed by my insurer (collectively the "Personal Information") and disclose and transfer such Personal Information to all insurer(s) who have insured vehicle(s) involved in this accident (all insurer(s) who have insured vehicle(s) involved in this accident shall be collectively referred to as the "insurers"), the insurers' lawyers/law firms, the Monetary Authority of Singapore and any relevant government agency/authority (such as the police), for the purpose(s) of:
 - (i) processing, handling and/or dealing with my claims including the settlement of the claims and any necessary investigations relating to the claims;
 - (ii) investigating the accident and/or my claims;
 - (iii) carrying out and/or dealing with my instructions or responding to any enquiries by me;
 - (iv) administering my claims (including the mailing of correspondence, statements, invoices, reports or notices to me, which could involve disclosure of certain personal data about me to bring about delivery of the same as well as on the external cover of envelopes/mail packages); and/or
 - (v) complying with applicable law in administering, processing, handling and/or dealing with my claims (collectively the "Purposes")
- (b) all insurer(s) who have insured vehicle(s) involved in this accident and the insurers' lawyers/law firms, may/are permitted to collect, use, disclose and/or process my Personal Information for one or more of the above Purposes; and
- (c) my Personal Information may/can be disclosed by any of the insurers and/or GIA to their third party service providers or agents (including their lawyers/law firms), which may be sited outside of Singapore, for one or more of the above Purposes.
- (d) my Personal Information will also be collected and used to compile claims history for the purpose of fraud detection, investigation and management in present and all future claims.
- (e) the information so collected under (d) above may be shared / disclosed:
 - (i) to all insurers and/or any other third parties that assist in evaluating, investigating, controlling or managing fraud, regulators, law enforcement and government agencies as reasonably required for the purposes stated, or
 - (ii) for complying with requirements under any regulations, laws or court orders.

Policyholder's Signature
Date & Time:

Driver's Signature
(If driver is not the policyholder)
Date & Time:

Reporting Centre Personnel's Signature
Name:
NRIC/FIN No.:

Sketch Plan #2

Sketch Plan

pic towards (change) before Lorna Exit

Vehicle No
A-55 SCH 179L
B-558 A660 S
C-558 E

Legend

Vehicle A

Site B

DESCRIBE CIRCUMSTANCES OF THE ACCIDENT

Refer to police report

DECLARATION

I/We declare the foregoing particulars are true in every respect.
Please be advised that your insurer may have a 14 day clause whereby the claim against own policy must be made within the stipulated timeframe from the date of occurrence. Kindly check your policy for more details.

Policyholder's Signature

Date & Time:

Driver's Signature

(If driver is not the policyholder)

Date & Time:

Reporting Centre Personnel's Signature

Name:

NRIC/FIN No.:



**SINGAPORE
POLICE FORCE**



T/20190205/2079

1 of 4

Police Station Of Origin:
Toa Payoh N.P.C
93 Toa Payoh Central #01-02 Toa Payoh
Community Building SINGAPORE 319194
Tel No: 1800-2519999

Report No. T/20190205/2079

REPORT OF A TRAFFIC ACCIDENT

Date/Time Report Made: 05/02/2019 21:09	Vide Report No.: E/20190205/0114	Station Diary No.: 63
--	-------------------------------------	--------------------------

Informant's Particulars			
Name of Informant: JOSEPH LIM TIAN TING		Address: APT BLK 160 LORONG 1 TOA PAYOH #11-1568 SINGAPORE 310160	
ID Type / ID No.: NRIC NO / S9616904C		Contact No.: Home/Office: Mobile: 98506671	
Nationality: SINGAPORE CITIZEN		Email:	
Sex: Male	Age: 22	Date of Birth: 20/05/1996	Type of Informant: Driver
Race: Chinese		Language: English	Institution / School Name:
Occupation: ST LOGISTIC PERSONNEL		Driving Licence Information: Class: 3 Date of Expiry:	

General Information of the Accident				
Type of Accident:	Injury Conveyed By Ambulance	Drink Drive: No	Date/Time of Accident: 05/02/2019 16:10	Type of Location: Straight Road
Location: Along Road 1 PAN-ISLAND EXPRESSWAY PIE(AP), 21.6km - Lamp post number 1053/1 towards Changi Airport. Lamp Post Number: 1053				
Weather: Sunny		Road Surface: Dry	Road Speed Limit:	
Traffic Flow: One Way		Traffic Control:	Traffic Volume: Moderate	
Type of Collision: Between Moving Vehicles - Head To Rear			Anyone conveyed by ambulance: Yes	

Details of Vehicle Involved						
Vehicle No	Type	Make	Model	Color	Condition	No of Passenger
SGW8179L	Car	MITSUBISHI	LANCER 1.6 M		Seriously Damaged	1
SJQ9040S	Car	RENAULT	MEGANE 1.6 AUTO 4DR ABS AIRBAG			0



**SINGAPORE
POLICE FORCE**



T/20190205/2079

2 of 4

Police Station Of Origin:

Toa Payoh N.P.C

93 Toa Payoh Central #01-02 Toa Payoh

Community Building SINGAPORE 319194

Tel No: 1800-2519999

Report No. T/20190205/2079

CONTINUATION OF REPORT

Details of Vehicle Involved						
Vehicle No	Type	Make	Model	Color	Condition	No of Passenger
SLC82E	Car	TOYOTA	LEXUS ES300H LUXURY CVT S/R			0

Details of Person Involved					
Any Pedestrian Involved: No					
No. of Pedestrians Injured: NIL			Use of Pedestrian Crossing: NA		
Driver					
Name	JOSEPH LIM TIAN TING			ID No.	S9616904C
Related Vehicle	SGW8179L (Car)			Contact No.	98506671
Hospital/Clinic	TAN TOCK SENG HOSPITAL			Class of Driving Licence & Expiry Date	Class: 3 Date of Expiry: NIL
Date Treatment	05/02/2019			Date Discharge	NIL
No. of Days granted Medical Leave	02			Degree of Injury	Slight
Passenger					
Name	LAI HUI LING			ID No.	S9617030J
Related Vehicle	SGW8179L (Car)			Contact No.	91513897
Hospital/Clinic	TAN TOCK SENG HOSPITAL			Class of Driving Licence & Expiry Date	Class: NIL Date of Expiry: NIL
Date Treatment	05/02/2019			Date Discharge	NIL
No. of Days granted Medical Leave	03			Degree of Injury	Serious
Driver					
Name	URSHULA JOEY SPEMANN			ID No.	S9206086A
Related Vehicle	SJQ9040S (Car)			Contact No.	97895996
Hospital/Clinic	NIL			Class of Driving Licence & Expiry Date	Class: NIL Date of Expiry: NIL
Date Treatment	NIL			Date Discharge	NIL
No. of Days granted Medical Leave	NIL			Degree of Injury	NIL



**SINGAPORE
POLICE FORCE**



T/20190205/2079

3 of 4

Report No. T/20190205/2079

Police Station Of Origin:

Toa Payoh N.P.C

93 Toa Payoh Central #01-02 Toa Payoh

Community Building SINGAPORE 319194

Tel No: 1800-2519999

CONTINUATION OF REPORT

Driver			
Name	PHUA THIAM YEONG	ID No.	S8273690E
Related Vehicle	SLC82E (Car)	Contact No.	91862590
Hospital/Clinic	NIL	Class of Driving Licence & Expiry Date	Class: NIL Date of Expiry: NIL
Date Treatment	NIL	Date Discharge	NIL
No. of Days granted Medical Leave	NIL	Degree of Injury	NIL

Brief Details.

On 05/02/2019 at about 4.13.p.m, I was driving my car bearing vehicle registration number, SGW8179L along PIE, lane 1 (Most right lane) and my girlfriend, Lai Hui Ling was my passenger seated on the front. Whilst travelling, there was a car ahead bearing vehicle registration number, SLC82E (Referring to V2) applied braking so as I applied brake as well for the purpose of slowing down. Suddenly a impact and loud sound came from my rear that I realized a car bearing vehicle registration number, SJQ9040S (Referring to V3) had collided onto my car rear portion. Thus my car moved forward and collided onto V2.

Due to the chain accident, my girlfriend was conveyed via ambulance to Tan Tock Seng Hospital. There was traffic police attended to the accident as well. I also went to see a doctor later and I was granted with 2 days of medical leave. I am lodging a traffic police report as advised by the traffic police office at scene.



**SINGAPORE
POLICE FORCE**



T/20190205/2079

4 of 4

Report No. T/20190205/2079

Police Station Of Origin:

Toa Payoh N.P.C

93 Toa Payoh Central #01-02 Toa Payoh

Community Building SINGAPORE 319194

Tel No: 1800-2519999

CONTINUATION OF REPORT

Sketch Plan

Informant is not able to provide sketch plan

IMPORTANT: Please attach a copy of your vehicle's Insurance Certificate to this report. If you don't have the certificate with you now, please fax a copy to 65474885 stating the report number as reference.

Signature Of Officer Recording The Report: E / Sgt 3 TEOH PREECHA	Signature Of Informant: <i>Teoh</i>
Signature Of Interpreter: Not applicable	Date/Time: 05/02/2019 21:09
Officer In Charge Of Case: TP / GIT / Staff Sgt YAN MINGSHENG DANIEL Contact No.: 65476293 SN 168	Classification Of Case:
Authentication Stamp NP168 SIGNATURE	

SINGAPORE ACCIDENT STATEMENT

IMPORTANT NOTICE

1. Please report correctly the details of the accident to speed up the claims process.
2. This Form must be completed by the Policyholder and/or the Authorised Driver.
3. Information provided must be as truthful and accurate as possible. Any wilful misrepresentation or withholding of material facts may allow insurance companies to repudiate policy liability.
4. The issue and acceptance of this Form by insurance companies is not an admission of policy liability on the part of the insurance companies.
5. Any false reporting may be referred to the Police for investigation.
6. This report will be forwarded by the insurers of the GIA Records Management Centre established by the General Insurance Association of Singapore (GIA) for archiving and that copies of this report will, for a fee, be made available upon application by interested parties.
7. By the lodgement of this report to the insurers, you hereby consent to the archiving of this report at the centre and to copies of the report being made available aforesaid.

ACCIDENT STATEMENT

Date Of Report	07/02/2019 14:46
Date Of Accident	05/02/2019 16:10
Exact Location Of Accident	PIE TOWARDS CHANGI BEFORE LORNIE EXIT
Country/State of Loss	SINGAPORE

DETAILS OF OWN VEHICLE

Vehicle Registration Number	SJQ9040S
Insured/Policyholder	
Name Of Registered Owner	SANDY LEE
NRIC No	S1293770I
Email Address	URSHULASPEMANN@GMAIL.COM
Mobile Phone No	(LOCAL) +65-96551855
Alternative Phone No	OFFICE-96551855

Vehicle Particulars

Manufacturer	RENAULT
Model	MEGANE 1.6A
Exact Purpose for which vehicle was being used at time of accident	PRIVATE USE
Are you claiming under your own insurance policy for repair to your vehicle?	YES
If No, Please state action to be taken	
Vehicle Category	PRIVATE CAR

Insurance Company

Name of Insurance Company	INDIA INTERNATIONAL INSURANCE PTE LTD
Type Of Coverage	COMPREHENSIVE
Fleet Policy	NO
Policy Number	35595SE
Cover Note Number	

Driver

Name of Driver	URSHULA JOEY SPEMANN
NRIC No	S9206086A
Date Of Birth	20/02/1992
Occupation	INDOOR
Date Of Driving Pass	12/09/2011
Driving Experience	7 YEARS AND 4 MONTHS
Gender	FEMALE
Mobile Number	(LOCAL) +65-97895996
Fax Number	
Contact Number	

Address	66 GREENLEAF VIEW
Postcode	2793005
Was driver an employee of the Insured's Company	NO
If No, Relationship of the Driver with the Insured	CHILDREN
Vehicle Registration Number of Driver's Own Vehicle	-
	-
	-
Insurance Company of Driver's Own Vehicle	-
	-
	-

General Information of the Accident

Type Of Accident	COLLISION - HEAD TO REAR
Weather Conditions	CLEAR
Road Surface	DRY

Other Information

Was any foreign vehicle involved in this accident?	NO
Number of vehicles (including own vehicle) involved in the accident	3
Was any body injured in the Accident?	YES
Was any injured conveyed to hospital by ambulance?	YES
Was any other material or property damaged?	YES
I have been approached by unknown person(s) soliciting/offering accident claims assistance.	NO
Number of Passengers (Including Driver)	4
Passenger 1	NAME: : SANDY LEE (MOTHER AND OWNER) GENDER: : FEMALE
Passenger 2	NAME: : CHLOE LEE (COUSIN) GENDER: : FEMALE
Passenger 3	NAME: : TAN SEOW LENG (AUNT) 91070128 GENDER: : FEMALE

Details of Police Action

Was the accident reported to the police?	YES
If Yes, Please state which Police Station	
Police Station Name	CLEMENTI NEIGHBOURHOOD POLICE CENTRE
Police Station Address	ROAD: NO. 20 CLEMENTI AVENUE 5 , POSTCODE: 129858 , COUNTRY: SINGAPORE
Police Station Contact	TEL NO: 1800-8729999 - FAX NO: 67748639
Was notice of intended Prosecution given?	NO
If Yes, against whom?	

Circumstances of Accident

REFER POLICE REPORT (ATTENDED BY: JAMES NG)

Attachment(s)

Are accident photos available for attachment?	YES
Was there any video captured by Car Camera?	NO
Was there any audio recorded?	NO

DETAILS OF OTHER VEHICLE PROPERTY 1

Vehicle Registration Number	SGW8179L
Vehicle Make/Model/Colour	

Vehicle Category	PRIVATE CAR
Name of Driver	JOSEPH LIM TIAN TING
NRIC/Passport Number	S9616904C
Contact Number	98506671
Address	
Postcode	
Insurance Company Name	
Nature Of Damage	
No. Of Passenger (Including Driver)	

DETAILS OF OTHER VEHICLE PROPERTY 2

Vehicle Registration Number	SLC82E
Vehicle Make/Model/Colour	LEXUS / GREY
Details Of Properties	
Vehicle Category	PRIVATE CAR
Name of Driver	PHUA THIAM YEONG
NRIC/Passport Number	S8273690E
Contact Number	91862590
Address	
Postcode	
Insurance Company Name	
Nature Of Damage	
No. Of Passenger (Including Driver)	

DETAILS OF INJURED PERSON 1

Name	SANDY LEE
Approximate Age	61
Injuries Sustain	IMPACT ON STOMACHE AND SUSPECTED FRACTURED RIBS, BRUISES ON HANDS AND ARMS
Injured person in which vehicle?	SJQ9040S
Were seat belts worn?	YES
Was this injured conveyed to hospital by ambulance?	YES
Address	
Postcode	

DETAILS OF INJURED PERSON 2

Name	
Approximate Age	
Injuries Sustain	
Injured person in which vehicle?	SGW8179L
Were seat belts worn?	
Was this injured conveyed to hospital by ambulance?	YES
Address	
Postcode	

Sketch Plan Pg. 1

SKETCH PLAN

IMPORTANT NOTICE

1. Please report correctly the details of the accident to speed up the claims process.
2. This Form must be completed by the Policyholder and/or the Authorised Driver.
3. Information provided must be as truthful and accurate as possible. Any wilful misrepresentation or withholding of material facts may allow insurance companies to repudiate policy liability.
4. The issue and acceptance of this Form by insurance companies is not an admission of policy liability on the part of the insurance companies.
5. Any false reporting may be referred to the Police for investigation.
6. The report will be forwarded by the Insurers of the GIA Records Management Centre established by the General Insurance Association of Singapore (GIA) for archiving and that copies of this report will for a fee be made available upon application by interested parties.
7. By the lodgment of this report to the insurers, you hereby consent to the archiving of this report at the centre and to copies of the report being made available aforesaid.
8. Consent under the Personal Data Protection Act (PDPA)

I understand, acknowledge, agree and consent that:

- (a) My insurer, my workshop and the General Insurance Association of Singapore ("GIA") may/are permitted to collect, use, disclose and/or process my personal data/personal information set out in this form and any other personal information provided by me or possessed by my insurer (collectively the "Personal Information") and disclose and transfer such Personal Information to all insurer(s) who have insured vehicle(s) involved in this accident (all insurer(s) who have insured vehicle(s) involved in this accident shall be collectively referred to as the "Insurers"), the insurers' lawyers/law firms, the Monetary Authority of Singapore and any relevant government agency/authority (such as the police), for the purpose(s) of:
 - (i) processing, handling and/or dealing with my claims including the settlement of the claims and any necessary investigations relating to the claims;
 - (ii) investigating the accident and/or my claims;
 - (iii) carrying out and/or dealing with my instructions or responding to any enquiries by me;
 - (iv) administering my claims (including the mailing of correspondence, statements, invoices, reports or notices to me, which could involve disclosure of certain personal data about me to bring about delivery of the same as well as on the external cover of envelopes/mail packages); and/or
 - (v) complying with applicable law in administering, processing, handling and/or dealing with my claims (collectively the "Purposes")
- (b) all insurer(s) who have insured vehicle(s) involved in this accident and the insurers' lawyers/law firms, may/are permitted to collect, use, disclose and/or process my Personal Information for one or more of the above Purposes; and
- (c) my Personal Information may/can be disclosed by any of the insurers and/or GIA to their third party service providers or agents (including their lawyers/law firms), which may be sited outside of Singapore, for one or more of the above Purposes.
- (d) my Personal Information will also be collected and used to compile claims history for the purpose of fraud detection, investigation and management in present and all future claims.
- (e) the information so collected under (d) above may be shared / disclosed:
 - (i) to all insurers and/or any other third parties that assist in evaluating, investigating, controlling or managing fraud, regulators, law enforcement and government agencies as reasonably required for the purposes stated, or
 - (ii) for complying with requirements under any regulations, laws or court orders.

Policyholder's Signature
Date & Time:

Driver's Signature
(If driver is not the policyholder)
Date & Time:

Reporting Centre Person's Signature
Name: **NG WING KIN JAMES**
NRIC/FIN.No.: **S7927881E**

07 FEB 2019

Sketch Plan #2 Pg. 1

SKETCH PLAN

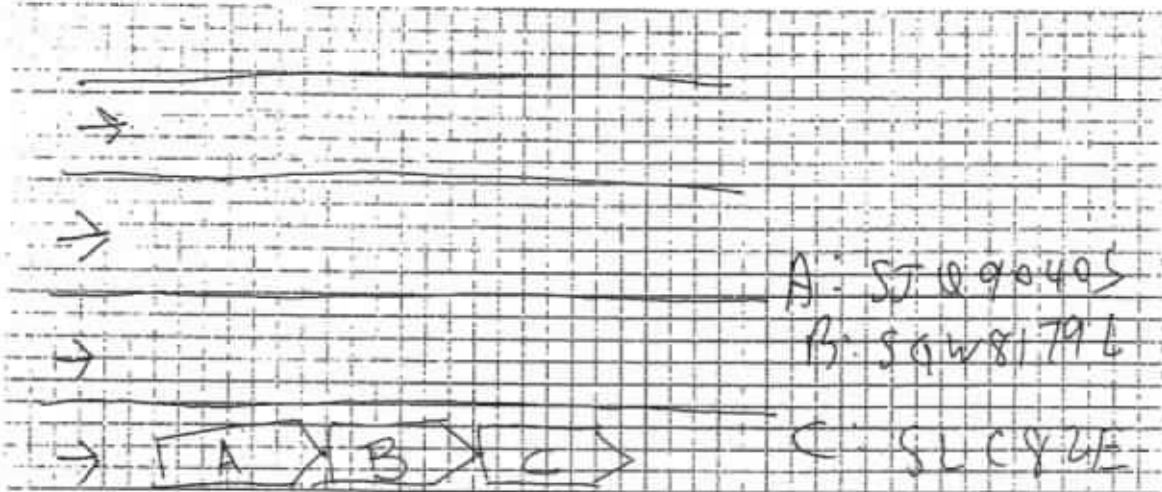

DESCRIBE CIRCUMSTANCES OF THE ACCIDENT

Refer
police
Report.

DECLARATION

I/We declare the foregoing particulars are true in every respect.

Policyholder's Signature
Date & Time:

Driver's Signature
(If driver is not the policyholder)

Date & Time: 07 FEB 2019

Reporting Centre Personnel's Signature

Name:
NRIC/FIN No.:

NG WING KIN JAMES
S7927881E





**SINGAPORE
POLICE FORCE**



T/20190206/2027

Police Station Of Origin:
Clementi N.P.C
20 Clementi Avenue 5 SINGAPORE 129858
Tel No: 1800-8729999

1 of 4

Report No. T/20190206/2027

REPORT OF A TRAFFIC ACCIDENT

Date/Time Report Made: 06/02/2019 12:36		Vide Report No.: E/20190205/0114		Station Diary No.: 35	
Informant's Particulars					
Name of Informant: URSHULA JOEY SPEMANN			Address: 66 GREENLEAF VIEW SINGAPORE 279305		
ID Type / ID No.: NRIC NO / S9206086A			Contact No.: Home/Office: Mobile: 97895996		
Nationality: SINGAPORE CITIZEN			Email:		
Sex: Female	Age: 26	Date of Birth: 20/02/1992	Type of Informant: Driver		
Race: Caucasian			Language:		Institution / School Name:
Occupation: ADVERTISING PROJECT MANAGER			Driving Licence Information: Class: 3 Date of Expiry:		

General Information of the Accident				
Type of Accident:	Injury Attended by Police	Drink Drive: No	Date/Time of Accident: 05/02/2019 16:20	Type of Location: Straight Road
Location: Along Road 1 PAN ISLAND EXPRESSWAY towards Changi, before exit for road				
Weather: Clear		Road Surface: Dry		Road Speed Limit:
Traffic Flow: One Way		Traffic Control: Not Controlled		Traffic Volume: Heavy
Type of Collision: Between Moving Vehicles - Head To Rear				Anyone conveyed by ambulance: Yes

Details of Vehicle Involved						
Vehicle No.	Type	Make	Model	Color	Condition	No. of Passenger
SGW8179L	Car				Totally Damaged	1
SJQ9040S	Car				Seriously Damaged	3
SLC82E	Car				Slightly Damaged	0



**SINGAPORE
POLICE FORCE**



T/20190206/2027

Police Station Of Origin:
Clementi N.P.C
20 Clementi Avenue 5 SINGAPORE 129858
Tel No: 1800-8729999

2 of 4

Report No. T/20190206/2027

CONTINUATION OF REPORT

Details of Person Involved			
Any Pedestrian Involved: No			
No. of Pedestrians Injured: NIL		Use of Pedestrian Crossing: NA	
Driver			
Name	Joseph Lim Tian Ting	ID No.	S9616904C
Related Vehicle	SGW8179L (Car)	Contact No.	98506671
Hospital/Clinic	NIL	Class of Driving Licence & Expiry Date	Class: NIL Date of Expiry: NIL
Date Treatment	NIL	Date Discharge	NIL
No. of Days granted Medical Leave	NIL	Degree of Injury	NIL
Driver			
Name	URSHULA JOEY SPEMANN	ID No.	S9206086A
Related Vehicle	SJQ9040S (Car)	Contact No.	97895996
Hospital/Clinic	NIL	Class of Driving Licence & Expiry Date	Class: 3 Date of Expiry: NIL
Date Treatment	NIL	Date Discharge	NIL
No. of Days granted Medical Leave	NIL	Degree of Injury	NIL
Driver			
Name	Phua Thiam Yeong	ID No.	S8273690E
Related Vehicle	SLC82E (Car)	Contact No.	91862590
Hospital/Clinic	NIL	Class of Driving Licence & Expiry Date	Class: NIL Date of Expiry: NIL
Date Treatment	NIL	Date Discharge	NIL
No. of Days granted Medical Leave	NIL	Degree of Injury	NIL

Brief Details.

On 05/02/2019 at about 1620hrs, I was driving my vehicle SJQ9040S along PIE towards changi on lane 1 and before the exit of Iornie road, I wanted to change to the left lane. I then saw the vehicle in front of my SGW 8179C had braked and I had braked but the head of my vehicle had hit the rear of the vehicle SGW 8179C. I then also got to know that the vehicle SGW 8179C had hit the rear of vehicle SLC 82E.

Police and ambulance had arrived. My mother namely Sandy Lee and the passenger of SGW8179C had been conveyed by ambulance to tan tock seng hospital. My mother was then discharged on the same day.



**SINGAPORE
POLICE FORCE**



T/20190206/2027

Police Station Of Origin:
Clementi N.P.C
20 Clementi Avenue 5 SINGAPORE 129858
Tel No: 1800-8729999

3 of 4

Report No. T/20190206/2027

CONTINUATION OF REPORT

There is no inbuilt car camera installed in the front and back of my vehicle. I am therefore lodging this police report reference to E/20190205/0114



**SINGAPORE
POLICE FORCE**



T/20190206/2027

Police Station Of Origin:
Clementi N.P.C
20 Clementi Avenue 5 SINGAPORE 129858
Tel No: 1800-8729999

4 of 4

Report No. T/20190206/2027

CONTINUATION OF REPORT

Sketch Plan

Informant is not able to provide sketch plan

IMPORTANT: Please attach a copy of your vehicle's Insurance Certificate to this report. If you don't have the certificate with you now, please fax a copy to 65474885 stating the report number as reference.

Signature Of Officer Recording The Report:
D /
Sgt 2 LEE JIAN WEI

Signature Of Interpreter:
Not applicable

Officer In Charge Of Case:
TP / GIT /
Staff Sgt YAN MINGSHENG DANIEL
Contact No.: 65476252

Sgt J /

Authentication Stamp
NP168

Signature Of Informant:

Date/Time:
06/02/2019 12:36

Classification Of Case:



INDIA INTERNATIONAL INSURANCE PTE LTD

Co. Reg. No. 198703792K | GST. Reg. No. M2-0078806-X
 64 Cecil Street #04/ #05/ #06-02 IOB Building Singapore 049711
 Office (65) 63476100 Email: insuro@iil.com.sg
 Fax: (65) 62244174 Website: www.iil.com.sg

CERTIFICATE OF INSURANCE

MOTOR VEHICLES (THIRD-PARTY RISKS AND COMPENSATION) ACT (CHAPTER 189)
 MOTOR VEHICLES (THIRD-PARTY RISKS AND COMPENSATION) RULES, 1960 ROAD TRANSPORT ACT, 1987 (MALAYSIA)
 MOTOR VEHICLES (THIRD-PARTY RISKS) RULES, 1959 (MALAYSIA)

This certificate is not transferable to a new owner of the vehicle. If for any reason the Insurance is terminated during its currency, the Certificate must be returned to the Insurer, or if the Certificate has been lost or destroyed a Statutory Declaration to that effect must be made. Failure to comply with this obligation is an offence under the legislation relating to compulsory Insurance.

The Certificate must be returned if the Insurance is suspended during its currency.

Extension

Agency Code: 35595SE Comprehensive	Insured/Named Drivers Excess: \$600/- Sect I Unnamed Drivers Excess: \$1100/- Sect. I & additional \$2500/- Sect. I for age < 21 years or > 65 years &/or S'pore D.L. < 2 years Windscreen Excess: \$100/-
CERTIFICATE NO.	M494150
1. Index Mark and Registration Number of Vehicle	SJQ 9040 S
2. Name of Policy Holder	Sandy Lee
3. Effective date of the Commencement of Insurance for the purposes of the Act	29 November 2018
4. Date of Expiry of Insurance	28 May 2019
5. Person or Class of Person entitled to drive*	
(a) The Policyholder The Policyholder may also drive a Motor Car not belonging to or hired (under a hire purchase agreement or otherwise) to him/her or his/her employer or his/her partner.	
(b) Any other person who is driving on the Policyholder's order or with his/her permission. Provided that the person driving is permitted in accordance with the licensing or other laws or regulations to drive the Motor Vehicle or has been so permitted and is not disqualified by order of a Court of Law or by reason of any enactment or regulation in that behalf from driving the Motor Vehicle.	
6. Limitations as to use* Use only for social, domestic and pleasure purposes and for the Policyholder's business. The Policy does not cover use for hire or reward, racing, pace-making, reliability trial, speed-testing, the carriage of goods other than samples in connection with any trade or business or use for any purpose in connection with the Motor Trade.	
*Limitations rendered imperative by Section 3 of the Motor Vehicles (Third-Party Risks and Compensation) Act (Chapter 189) and Section 95 of the Road Transport Act, 1987 (Malaysia), are not to be included under these headings.	

I/WE HEREBY CERTIFY that the Policy to which this Certificate relates is issued in accordance with the provisions of the Motor Vehicles (Third-Party Risks and Compensation) Act (Chapter 189) and Part (V) of the Road Transport Act, 1987 (Malaysia).

Date of Issue: **15/10/2018**



for India International Insurance Pte. Ltd.
(APPROVED INSURERS)

MX 1 (PRIVATE CAR)
INDIVIDUAL OWNERSHIP

Authorized Signatory

IMPORTANT NOTICE

Policyholders are hereby warned that under the Motor Vehicle (Third Party Risks and Compensation) Act (Cap. 189), it shall be unlawful for any person to use or to cause or permit any other person to use a motor vehicle without a valid policy of insurance under the Act.

Policyholders are further warned that on the sale of a motor vehicle they must surrender the Certificate of Insurance and the Policy to the insurance company. If the Certificate of Insurance has been lost or destroyed a Statutory Declaration to that effect must be made. Failure to comply with this obligation is an offence under the Motor Vehicles (Third Party Risks and Compensation) Act (Cap. 189).

The Policy will cease to be valid once the motor vehicle has been sold to another person unless the transfer of interest has been duly notified to and agreed to by the insurance company concerned. If the insurance company agree to cover the new owner they will endorse the policy accordingly and will issue a new Certificate of Insurance in the new owner's name.

IN THE EVENT OF AN ACCIDENT NOTIFICATION SHOULD BE GIVEN IMMEDIATELY TO THE COMPANY. FAILURE TO DO SO WILL RESULT IN UNDERWRITERS DECLINING LIABILITY.

Agent/Broker Name: **Hockkah**

Hire Purchase Co: **NA**

Accident Photo



Accident Photo



Accident Photo



Accident Photo

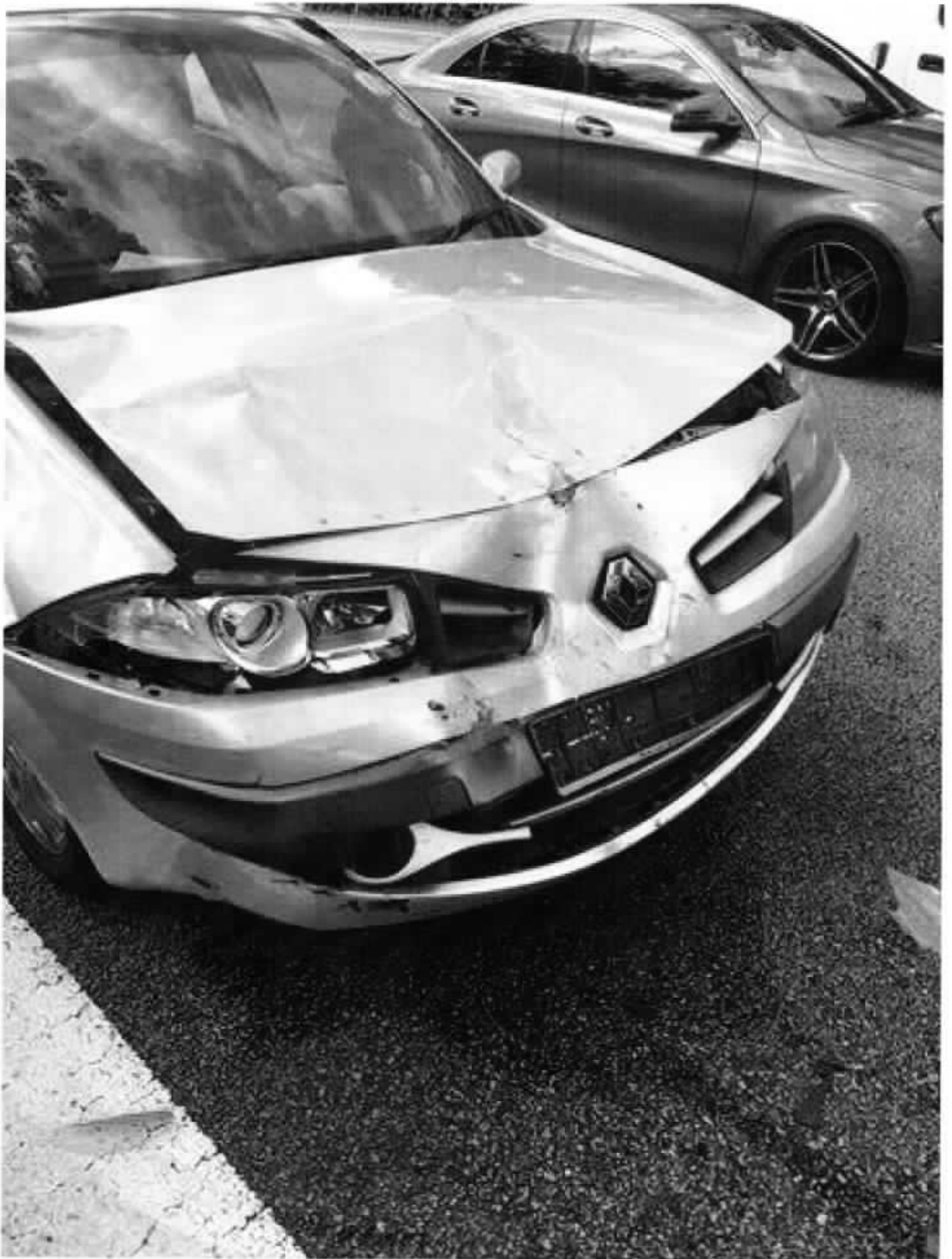



LKK Auto Consultants Pte Ltd

51 Ubi Ave 1 #01-25 Paya Ubi Industrial Park, Singapore 408933

TEL: 6256 3561 FAX: 6256 4315

Reg. No: 199607198R GST Reg. No. 19-9607198-R

Affiliated to Federation Internationale Des Experts En Automobile				
INDIA INTERNATIONAL INSURANCE PL			Ref : CS3/III19002416/Uvd3e2-1	
64 CECIL STREET #05-02 IOB BUILDING SINGAPORE 049711			Date : 25-02-2020	
			Code : III2	
1. Policy Particulars :- THIRD PARTY CLAIM				
Insured Veh.	SJQ 9040S	Veh. Inspected	SGW 8179L	
Policy No.	M494150	Coverage (\$)	0.00	
Claim No.	MC20192049	Excess (\$)	0.00	
Assign From	MEKAVATHANAN	Assign Date	07/01/2020	
2. Vehicle Particulars & Condition				
Make & Model	MITSUBISHI LANCER (M)	c.c	1584	
Engine No.	HIDDEN	Year of Reg.	2007	
Chassis No.	JMYSNCS3A7U008831	Colour	BLACK	
Odometer	-	Steering	IN ORDER	
Brakes	IN ORDER	Modification	SPORTS RIM	
General	GOOD			
3. Conditions of Tyres				
	Size	Make	Balance	
R/H Front Tyre	195/50 R15	YOKOHAMA	3 mm	
L/H Front Tyre	195/50 R15	YOKOHAMA	3 mm	
R/H Rear Tyre	195/50 R15	BRIDGESTONE	4 mm	
L/H Rear Tyre	195/50 R15	BRIDGESTONE	4 mm	
4. Description of Damages				
THE VEHICLE SUSTAINED DAMAGES AT THE FRONT AND REAR PORTION. DAMAGES SEE DETAILS.				
5. General Information				
Accident Date	05/02/2019	Inspection Date	11/02/2019	
Survey held at	160 SIN MING DRIVE# 05-17			
Repairer	HIAP LEK AUTOMOBILE TRADING			
5a. Remarks				
A)THE INSPECTION WAS CONDUCTED ON A"WITHOUT PREJUDICE" BASIS. B)IN ACCORDANCE TO YOUR INSTRUCTIONS, WE HAVE NOT AUTHORISED REPAIRS.				
5b. Estimate Days of Repair				
ESTIMATED NORMAL PERIOD FOR REPAIR:		25 Working Days		



LKK Auto Consultants Pte Ltd

51 Ubi Ave 1 #01-25 Paya Ubi Industrial Park, Singapore 408933

TEL: 6256 3561 FAX: 6256 4315

Reg. No: 199607198R GST Reg. No. 19-9607198-R

Page No.: 1 of 5

ADJUSTMENT ON REPAIR COST FOR VEHICLE NO. SGW 8179L

Qty	Description of Parts	Condition	Estimate By Workshop (\$)	Our Adjusted (\$)
	REPLACEMENT OF PARTS			
1	REAR BOOT LID	BUCKLED	545.00	545.00
1	REAR BOOT LID NUMBER PLATE GARNISH	TWISTED	197.00	197.00
2	REAR BOOT LID NUMBER PLATE LAMP	NOT NECESSARY	56.00	-
1	REAR BOOT LID OUTER KEY LOCK	NOT NECESSARY	69.00	-
2	REAR BOOT LID HINGE RH / LH	BENT	136.00	136.00
2	REAR BOOT LID STOPPER RH / LH	DEFORMED	20.00	20.00
1	REAR BOOT LID LOCK - TOP	BENT	55.00	55.00
1	REAR BOOT LID LOCK STRIKER	BENT	28.00	28.00
1	REAR BOOT WEATHERSTRIP	DEFORMED	136.00	136.00
2	REAR TAIL LAMP RH / LH	BROKEN / CRACKED	794.00	794.00
1	REAR BUMPER	DISTORTED	668.00	668.00
2	REAR BUMPER SIDE BEAM RH / LH	BENT	82.00	82.00
1	REAR BUMPER BEAM	BENT	175.00	175.00
1	REAR END PANEL	BADLY DENTED	414.00	414.00
1	REAR END PANEL TOP GARNISH	TWISTED	135.00	135.00
1	REAR SPARE TYRE TOP BOARD	TORN	129.00	129.00
1	REAR SPARE TYRE WELL PANEL	CRUMPLED	940.00	940.00
1	REAR WHEEL HOUSE LH	TO REPAIR SEE LABOUR	417.00	-
1	REAR SPARE TYRE SCREW LOCK	CAN'T SEE DAMAGE	35.00	-
1	REAR CHASSIS SUB-FRAME MEMBER LH	TO REPAIR SEE LABOUR	600.00	-
2	REAR WINDSCREEN SIDE MOULDING RH / LH	CUT / NECESSARY	292.00	292.00
1	REAR WINDSCREEN GLASS MOULDING TOP	NECESSARY	22.00	22.00
1	REAR WINDSCREEN GLASS MOULDING LOWER	NECESSARY	55.00	55.00
2	REAR FENDER RH / LH	N/S BUCKLED / O/S TO REPAIR SEE LABOUR	1,110.00	555.00
1	REAR FENDER PETROL LID	BUCKLED	55.00	55.00
2	REAR FENDER INNER GARNISH TOP RH / LH	NOT NECESSARY	172.00	-
2	REAR FENDER INNER TRIM RH / LH	DEFORMED / TORN	352.00	352.00

Report Ref No. CS3/III19002416/Uvd3e2-1



LKK Auto Consultants Pte Ltd

51 Ubi Ave 1 #01-25 Paya Ubi Industrial Park, Singapore 408933

TEL: 6256 3561 FAX: 6256 4315

Reg. No: 199607198R GST Reg. No. 19-9607198-R

Page No.:2 of 5

Qty	Description of Parts	Condition	Estimate By Workshop (\$)	Our Adjusted (\$)
2	SET REAR FENDER INNER TRIM CLIP RH / LH	NECESSARY	60.00	60.00
2	REAR FENDER AIR VENT RH / LH	N/S CRACKED / O/S NOT NECESSARY	46.00	23.00
2	REAR FENDER INNER SHIELD RH / LH	O/S NOT NECESSARY / N/S TORN	172.00	86.00
2	SET REAR FENDER INNER SHIELD CLIP RH / LH	NOT NECESSARY	60.00	-
1	REAR SPEAKER BOARD	CAN'T SEE DAMAGE	298.00	-
1	REAR SPEAKER PANEL	TO REPAIR SEE LABOUR	380.00	-
1	REAR SHOCK ABSORBER LH	NOT NECESSARY	168.00	-
1	REAR CONTROL ARM LH	NOT NECESSARY	107.00	-
1	REAR TRAILING ARM LH	NOT NECESSARY	316.00	-
1	REAR UPPER ARM LH	NOT NECESSARY	73.00	-
1	REAR LOWER ARM LH	NOT NECESSARY	348.00	-
1	REAR WHEEL HUB / BEARING LH	NOT NECESSARY	173.00	-
1	REAR STABILIZER BAR	NOT NECESSARY	140.00	-
1	REAR STABILIZER BAR BRACKET LH	NOT NECESSARY	18.00	-
1	REAR STABILIZER BAR LINK LH	NOT NECESSARY	48.00	-
1	REAR DOOR LH	TO REPAIR SEE LABOUR	881.00	-
1	REAR DOOR BLACK STICKER LH	NOT NECESSARY	50.00	-
1	REAR DOOR GLASS OUTER MOULDING LH	NOT NECESSARY	116.00	-
1	REAR DOOR CHROME MOULDING LH	NOT NECESSARY	87.00	-
1	REAR DOOR INNER LOCK LH	SERVICEABLE	280.00	-
1	FRONT BONNET	BUCKLED	629.00	629.00
2	FRONT BONNET HINGE RH / LH	REUSE	104.00	-
1	FRONT BONNET RUBBER - OUTER	NECESSARY	34.00	34.00
1	FRONT BONNET RUBBER - INNER	NECESSARY	25.00	25.00
1	FRONT BONNET LOCK	BENT	46.00	46.00
2	FRONT HEAD LAMP RH / LH	N/S BROKEN / O/S NOT NECESSARY	1,078.00	539.00
2	FRONT AIR GRILLE RH / LH	DEFORMED	204.00	204.00
1	FRONT BUMPER EMBLEM LOGO	NECESSARY	37.00	37.00

Report Ref No. CS3/III19002416/Uvd3e2-1



LKK Auto Consultants Pte Ltd

51 Ubi Ave 1 #01-25 Paya Ubi Industrial Park, Singapore 408933

TEL: 6256 3561 FAX: 6256 4315

Reg. No: 199607198R GST Reg. No. 19-9607198-R

Page No.:3 of 5

Qty	Description of Parts	Condition	Estimate By Workshop (\$)	Our Adjusted (\$)
1	FRONT BUMPER	DISTORTED	723.00	723.00
1	FRONT BUMPER NUMBER PLATE GARNISH	NOT FITTED	33.00	-
2	FRONT BUMPER FOG LAMP GARNISH RH / LH	O/S CAN'T SEE DAMAGE N/S DEFORMED	96.40	48.20
2	FRONT BUMPER SIDE RETAINER RH / LH	NECESSARY	82.00	82.00
1	SET FRONT BUMPER CLIP	NECESSARY	30.00	30.00
2	FRONT BUMPER SIDE BEAM RH / LH	BENT	82.00	82.00
1	FRONT SUPPORT PANEL }	TWISTED / BENT	580.00	580.00
1	FRONT BUMPER REINFORCEMENT)		134.00	-
1	FRONT CHASSIS FRAME MEMBER LH	TO REPAIR SEE LABOUR	1,156.00	-
2	HORN	NOT NECESSARY	156.00	-
1	AIR-CON CONDENSER	BENT	1,090.00	1,090.00
1	AIR-CON RECEIVER DRYER	NOT NECESSARY	92.00	-
1	AIR-CON FAN ASSY	SERVICEABLE	921.00	-
1	RADIATOR ASSY (M)	BENT / CRACKED	719.00	719.00
1	RADIATOR FAN SHROUD	CRACKED	116.00	116.00
1	RADIATOR FAN BLADE	BENT	57.00	57.00
1	RADIATOR FAN MOTOR	JAMMED	366.00	366.00
2	RADIATOR TOP MOUNTING RH / LH	BENT	40.00	40.00
1	RADIATOR SPARE TANK	DEFORMED	46.00	46.00
1	FRONT FENDER LH	BUCKLED	479.00	479.00
1	FRONT FENDER QUARTER GARNISH LH	NOT NECESSARY	28.00	-
1	FRONT FENDER SIGNAL LAMP LH	CAN'T SEE DAMAGE	31.00	-
1	FRONT FENDER PROTECTOR LH	NOT FITTED	58.00	-
1	FRONT FENDER INNER SHIELD LH	TORN	107.00	107.00
1	SET FRONT FENDER INNER SHIELD CLIP LH	NECESSARY	30.00	30.00
1	FRONT SHOCK ABSORBER LH	NOT NECESSARY	401.00	-
1	FRONT SHOCK ABSORBER TOP MOUNTING LH	NOT NECESSARY	85.00	-
1	FRONT KNUCKLE ARM LH	NOT NECESSARY	320.00	-
1	FRONT KNUCKLE ARM BEARING LH	NOT NECESSARY	134.00	-
1	FRONT LOWER ARM LH	NOT NECESSARY	292.00	-

Report Ref No. CS3/III19002416/Uvd3e2-1



LKK Auto Consultants Pte Ltd

51 Ubi Ave 1 #01-25 Paya Ubi Industrial Park, Singapore 408933

TEL: 6256 3561 FAX: 6256 4315

Reg. No: 199607198R GST Reg. No. 19-9607198-R

Page No.:4 of 5

Qty	Description of Parts	Condition	Estimate By Workshop (\$)	Our Adjusted (\$)
1	FRONT DOOR LH	TO REPAIR SEE LABOUR	789.00	-
1	FRONT DOOR PROTECTOR LH	NOT NECESSARY	132.00	-
	LESS 10% DISCOUNT		-	-1,206.32
			23,072.40	10,856.88
	<u>SPECIAL NETT ITEMS</u>			
1	REAR WINDSCREEN GLASS SEALANT (SN)	NECESSARY	70.00	40.00
1	REAR NUMBER PLATE (SN)	CRACKED	25.00	20.00
1	REVERSE SENSOR (SN)	TORN	350.00	200.00
1	REAR SPARE TYRE WELL INSULATION MAT (SN)	NECESSARY	200.00	100.00
1	TYRE JACK (SN)	NOT NECESSARY	120.00	-
1	REAR EXHAUST PIPE (SN)	TO REPAIR SEE LABOUR	1,200.00	-
1	FRONT NUMBER PLATE (SN)	CRACKED	25.00	20.00
1	AIR CLEANER (SN)	DEFORMED	150.00	150.00
1	RADIATOR COOLANT (SN)	NECESSARY	80.00	30.00
			2,220.00	560.00
	<u>LABOUR</u>			
	TO STRAIGHTEN AND PANEL BEATING REAR RH CHASSIS SUB-FRAME MEMBER, FRONT RH CHASSIS FRAME MEMBER, FRONT LH DOOR, REAR AND FRONT FRAME MEMBERS. TO CUT / WELD REAR END PANEL, REAR SPARE TYRE WELL PANEL, REAR RH / LH FENDER, REAR LH SUB-FRAME MEMBER, REAR LH WHEEL HOUSE PANEL, FRONT SUPPORT PANEL AND FRONT LH CHASSIS FRAME MEMBER. TO REMOVE AND REFIT ABOVE PARTS. INCLUSIVE OF THE REPAIR OF REAR WHEEL HOUSE LH.)		4,200.00	2,400.00
	REAR CHASSIS SUB-FRAME MEMBER LH, REAR FENDER RH, REAR SPEAKER PANEL, REAR DOOR LH, FRONT CHASSIS FRAME MEMBER LH, FRONT DOOR LH AND REAR EXHAUST PIPE.)		-	-
	TO PUTTY, RE-SPRAY PAINTING AND POLISH AFFECTED AREAS.		3,500.00	1,800.00
	TO CHECK AND RECTIFY WIRING SYSTEM.		120.00	50.00
	TO RUST PROOF AFFECTED AREAS.		240.00	150.00
	TO REMOVE AND REFIT REAR WINDSCREEN GLASS.		150.00	120.00

Report Ref No. CS3/III19002416/Uvd3e2-1

**LKK Auto Consultants Pte Ltd**

51 Ubi Ave 1 #01-25 Paya Ubi Industrial Park, Singapore 408933

TEL: 6256 3561 FAX: 6256 4315

Reg. No: 199607198R GST Reg. No. 19-9607198-R

Page No.:5 of 5

Qty	Description of Parts	Condition	Estimate By Workshop (\$)	Our Adjusted (\$)
	TO REMOVE AND REFIT LINING, CUSHION SEATS, UPHOLSTERY, GARNISH, FITTINGS, ETC. TO ASSIST REPAIR.		200.00	100.00
	TO REMOVE AND REFIT FUEL TANK TO ASSIST REPAIR.		100.00	60.00
	TO REMOVE AND REFIT REAR EXHAUST PIPE.		150.00	60.00
	TO REMOVE AND REFIT REAR SUSPENSION SYSTEM.		400.00	120.00
	TO REMOVE, REFIT AIR CON CONDENSER AND RECHARGE AIR CON GAS.		150.00	100.00
	TO REMOVE AND REFIT ENGINE TO ASSIST REPAIR.	NOT NECESSARY	500.00	-
	TO CARRY OUT CHASSIS ALIGNMENT ON BENCH.	NOT NECESSARY	400.00	-
	TO REMOVE AND REFIT FRONT SUSPENSION SYSTEM.	NOT NECESSARY	400.00	-
	TO CONDUCT ELECTRONIC WHEEL ALIGNMENT TEST.		180.00	60.00
	TOWING CHARGES (2 TRIPS).		130.00	130.00
			10,820.00	5,150.00
GRAND TOTAL			36,112.40	16,566.88
RECOMMENDED COST OF LUMP SUM REPAIRS (TO ITS PRE-ACCIDENT CONDITION)				7,099.00

Report Ref No. CS3/III19002416/Uvd3e2-1

MARKET VALUE: \$23,800.00(EST)-LTA REIMBURSEMENT VALUE: \$16,701.00=NETT VALUE: \$7,099.00**CHUA KANG SENG****Licensed Appraiser****DISCLAIMER OF LIABILITY TO THIRD PARTIES:-** This Report is made solely for the use and benefit of the Client named on the front page of this Report.

No liability of responsibility whatsoever, in contract or tort, is accepted to any third party who may rely on the Report wholly or in part. Any third party acting or relying on this Report, in whole or in part, does so at his or her own risk.