

SINGAPORE ACCIDENT STATEMENT

IMPORTANT NOTICE

1. Please report correctly the details of the accident to speed up the claims process.
2. This Form must be completed by the Policyholder and/or the Authorised Driver.
3. Information provided must be as truthful and accurate as possible. Any wilful misrepresentation or withholding of material facts may allow insurance companies to repudiate policy liability.
4. The issue and acceptance of this Form by insurance companies is not an admission of policy liability on the part of the insurance companies.
5. **Any false reporting may be referred to the Police for investigation.**
6. This report will be forwarded by the insurers of the GIA Records Management Centre established by the General Insurance Association of Singapore (GIA) for archiving and that copies of this report will, for a fee, be made available upon application by interested parties.
7. By the lodgement of this report to the insurers, you hereby consent to the archiving of this report at the centre and to copies of the report being made available aforesaid.

ACCIDENT STATEMENT

Date Of Report	03/01/2020 13:55
Date Of Accident	01/01/2020 06:30
Exact Location Of Accident	SIMON ROAD TRAFFIC JUNCTION
Country/State of Loss	SINGAPORE

DETAILS OF OWN VEHICLE

Vehicle Registration Number	SKU1639K
Insured/Policyholder	
Name Of Registered Owner	FULCO LEASING PTE LTD
Co Reg No	201021308G
Email Address	JOHNSON.POON@FULCOLEASING.COM.SG
Mobile Phone No	(LOCAL) +65-98387928
Alternative Phone No	Office-67436266

Vehicle Particulars

Manufacturer	AUDI
Model	A6-1.8 TFSI ULTRA (PI) (NAV) (A)
Exact Purpose for which vehicle was being used at time of accident	SENDING DAUGHTER TO WORK
Are you claiming under your own insurance policy for repair to your vehicle?	YES
If No, Please state action to be taken	
Vehicle Category	PRIVATE HIRE

Insurance Company

Name of Insurance Company	AIG ASIA PACIFIC INSURANCE PTE. LTD.
Type Of Coverage	COMPREHENSIVE
Fleet Policy	YES
Policy Number	SKU1639K
Cover Note Number	

Driver

Name of Driver	PUAN YI HONG
NRIC No	S7025448D
Date Of Birth	22/07/1970
Occupation	OUTDOOR
Date Of Driving Pass	21/11/1998
Driving Experience	21 YEARS AND 1 MONTH

Gender	MALE
Mobile Number	(LOCAL) +65-88970739
Fax Number	
Contact Number	
E-Mail Address	ALVIN.PUAN2958@GMAIL.COM
Address	BLK 86 BEDOK NORTH STREET 4 #04-169 SINGAPORE
Postcode	460086
Was driver an employee of the Insured's Company	NO
If No, Relationship of the Driver with the Insured	OTHER - LEASE
Vehicle Registration Number of Driver's Own Vehicle	-
	-
	-
Insurance Company of Driver's Own Vehicle	-
	-
	-

General Information of the Accident

Type Of Accident	COLLISION - HEAD TO REAR
Weather Conditions	CLEAR
Road Surface	DRY

Other Information

Was any foreign vehicle involved in this accident?	NO
Number of vehicles (including own vehicle) involved in the accident	2
Was any body injured in the Accident?	NO
Was any injured conveyed to hospital by ambulance?	NO
Was any other material or property damaged?	YES
I have been approached by unknown person(s) soliciting/offering accident claims assistance.	NO
Number of Passengers (Including Driver)	2
Passenger 1	Name: : JOELLE SIYI Gender: : Female

Details of Police Action

Was the accident reported to the police?	NO
If Yes, Please state which Police Station	
Was notice of intended Prosecution given?	NO
If Yes, against whom?	

Circumstances of Accident

UPON APPROACHING TRAFFIC LIGHT JUNCTION, THE CAR AHEAD OF ME STOPPED. I ACCIDENTALLY KNOCKED ONTO THE BACK OF THE CAR IN FRONT.

Attachment(s)

Are accident photos available for attachment?	YES
Was there any video captured by Car Camera?	NO
Was there any audio recorded?	NO

DETAILS OF OTHER VEHICLE PROPERTY 1

Vehicle Registration Number	SLP1551T
Vehicle Make/Model/Colour	
Details Of Properties	
Vehicle Category	PRIVATE CAR

Name of Driver	LEO ZHINENG (LIANG ZHINENG)
NRIC/Passport Number	S8637513C
Contact Number	91392468
Address	
Postcode	
Insurance Company Name	
Nature Of Damage	
No. Of Passenger (Including Driver)	

Sketch Plan

SKETCH PLAN

IMPORTANT NOTICE

1. Please report correctly the details of the accident to speed up the claims process.
2. This Form must be completed by the Policyholder and/or the Authorised Driver.
3. Information provided must be as truthful and accurate as possible. Any wilful misrepresentation or withholding of material facts may allow insurance companies to repudiate policy liability.
4. The issue and acceptance of this Form by insurance companies is not an admission of policy liability on the part of the insurance companies.
5. Any false reporting may be referred to the Police for investigation.
6. The report will be forwarded by the insurers of the GIA Records Management Centre established by the General Insurance Association of Singapore (GIA) for archiving and that copies of this report will for a fee be made available upon application by interested parties.
7. By the lodgment of this report to the insurers, you hereby consent to the archiving of this report at the centre and to copies of the report being made available aforesaid.
8. **Consent under the Personal Data Protection Act (PDPA)**

I understand, acknowledge, agree and consent that:

- (a) My insurer, my workshop and the General Insurance Association of Singapore ("GIA") may/are permitted to collect, use, disclose and/or process my personal data/personal information set out in this [form] and any other personal information provided by me or possessed by my insurer (collectively the "Personal Information") and disclose and transfer such Personal Information to all insurer(s) who have insured vehicle(s) involved in this accident (all insurer(s) who have insured vehicle(s) involved in this accident shall be collectively referred to as the "Insurers"), the Insurers' lawyers/law firms, the Monetary Authority of Singapore and any relevant government agency/authority (such as the police), for the purpose(s) of:
 - (i) processing, handling and/or dealing with my claims including the settlement of the claims and any necessary investigations relating to the claims;
 - (ii) investigating the accident and/or my claims;
 - (iii) carrying out and/or dealing with my instructions or responding to any enquiries by me;
 - (iv) administering my claims (including the mailing of correspondence, statements, invoices, reports or notices to me, which could involve disclosure of certain personal data about me to bring about delivery of the same as well as on the external cover of envelopes/mail packages); and/or
 - (v) complying with applicable law in administering, processing, handling and/or dealing with my claims (collectively the "Purposes")
- (b) all insurer(s) who have insured vehicle(s) involved in this accident and the Insurers' lawyers/law firms, may/are permitted to collect, use, disclose and/or process my Personal Information for one or more of the above Purposes; and
- (c) my Personal Information may/can be disclosed by any of the Insurers and/or GIA to their third party service providers or agents (including their lawyers/law firms), which may be sited outside of Singapore, for one or more of the above Purposes.
- (d) my Personal Information will also be collected and used to compile claims history for the purpose of fraud detection, investigation and management in present and all future claims.
- (e) the information so collected under (d) above may be shared / disclosed:
 - (i) to all insurers and/or any other third parties that assist in evaluating, investigating, controlling or managing fraud, regulators, law enforcement and government agencies as reasonably required for the purposes stated, or
 - (ii) for complying with requirements under any regulations, laws or court orders.

Policyholder's Signature
Date & Time: _____

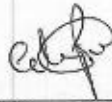

Driver's Signature
(If driver is not the policyholder)
Date & Time: _____
21/1/2020
1640

Reporting Centre Personnel's Signature
Name: _____
NRIC/FIN No.: _____

GUARANTY SketchPlanForm_V3

1

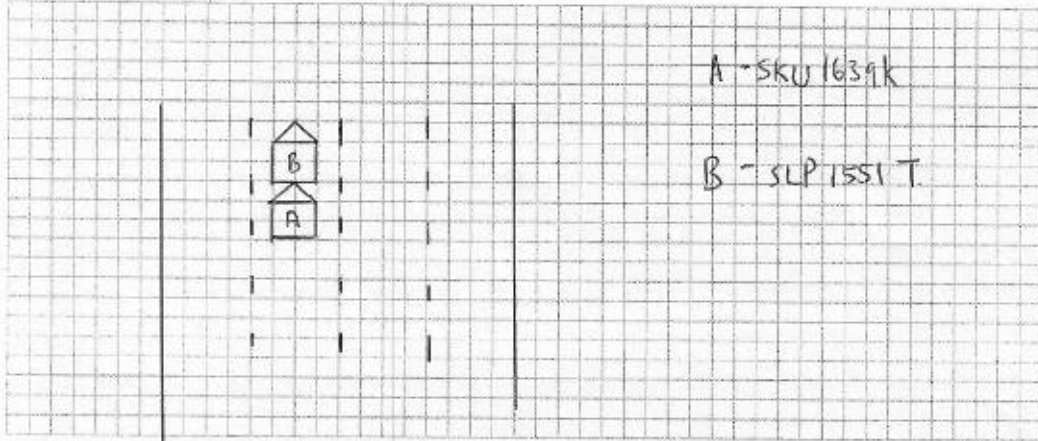
SKETCH PLAN



DESCRIBE CIRCUMSTANCES OF THE ACCIDENT

upon approaching traffic light junction, the car ahead of me stopped + I accidentally knocked onto the back of the car in front.

DECLARATION

I/We declare the foregoing particulars are true in every respect.

Policyholder's Signature
Date & Time:

GUAMC SketchPlanForm_1/3

Driver's Signature
(If driver is not the policyholder)
Date & Time:

2/1/2020
1640 H.

Reporting Centre Personnel's Signature
Name:
NRIC/FIN No.:

Identification Card

5416093

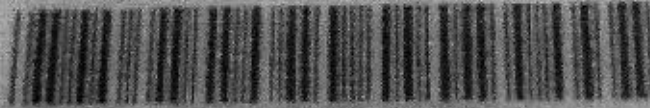

NRIC No. S7025448D



Date of issue

08-01-2015

FOR C&C USE ONLY

Address

APT BLK 86 BEDOK NORTH STREET 4
#04-169
SINGAPORE 460086

REPUBLIC OF SINGAPORE
IDENTITY CARD NO. S7025448D



Name

PUAN YI HONG

潘毅宏

Race

CHINESE

Date of birth

22-07-1970

Sex

M

Country/Place of birth

SINGAPORE

FOR C&C USE ONLY

S7025448D

Driving License

REPUBLIC OF SINGAPORE DRIVING LICENCE



Licence Number: S7025448D

PUAN YI HONG

Start Date: 22 Jul 1970
Issue Date: 19 Jan 2015

FOR C&C USE ONLY

002317512C

SC 40

Land Transport Authority

PDVL/TDVL
33 988 88382
262317

VOCATIONAL LICENCE

Licence No: S7025448D
Name: PUAN YI HONG

FOR C&C USE ONLY

Please visit www.lta.gov.sg to check the status of this vocational licence



This card is not transferable and is the property of the Land Transport Authority (LTA). It must be surrendered to LTA on request. If found, please return to LTA, 10 Sin Ming Drive, Singapore 575701.

Type	Description	Issue Date
13	PRIVATE HIRE CAR VL	25/05/2018

FOR C&C USE ONLY





YOU ARE LICENCED TO DRIVE VEHICLES IN THE FOLLOWING CLASSES:

EFFECTIVE DATE: 21 Nov 1998

Class 3: Motor Cars < 3000kg with ≤ 7 passengers, exclusive of the driver; and other motor vehicles ≤ 2500kg

FOR C&C USE ONLY

Licence No: S7025448D

SP 42FA

Accident Photo

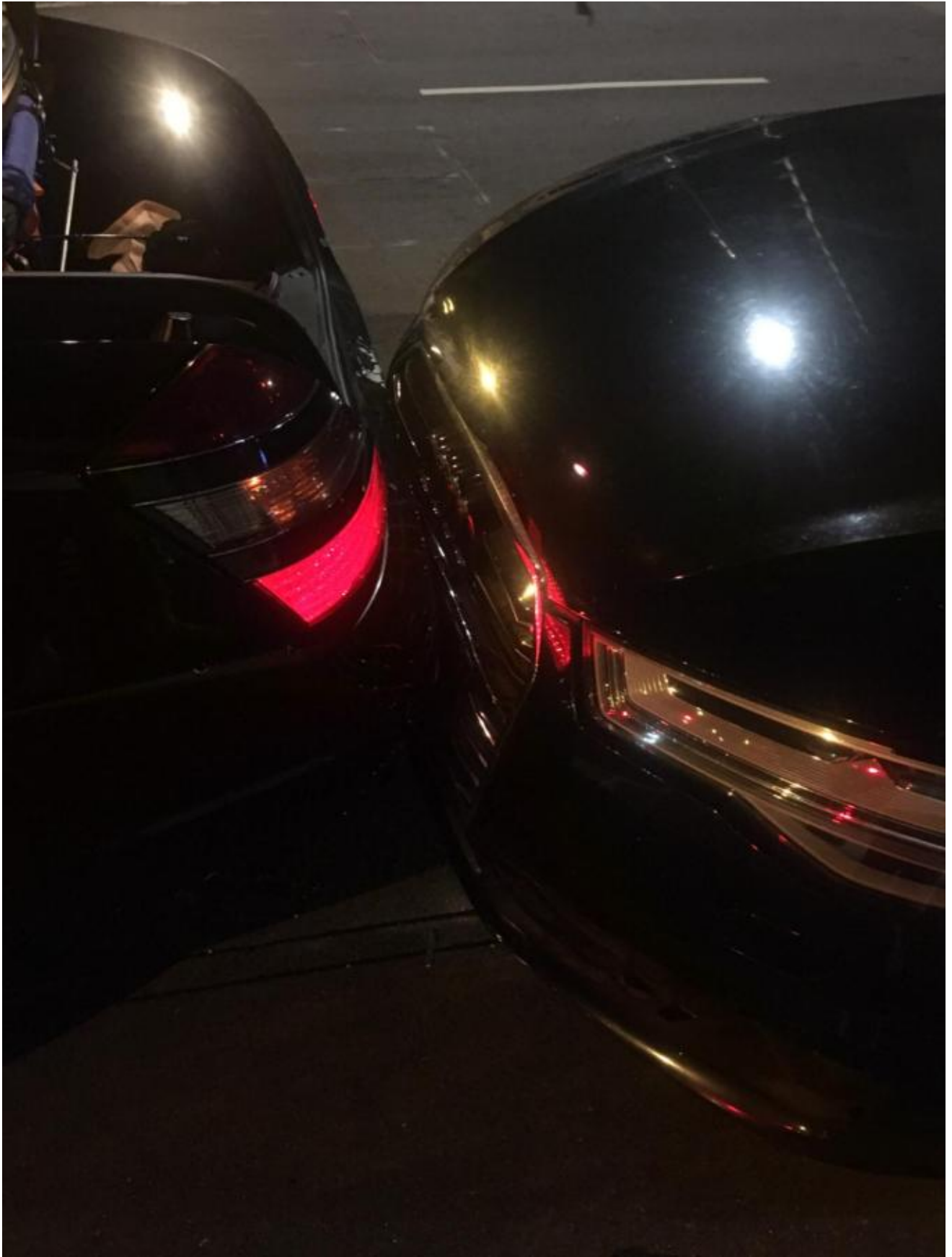

Accident Photo



Accident Photo

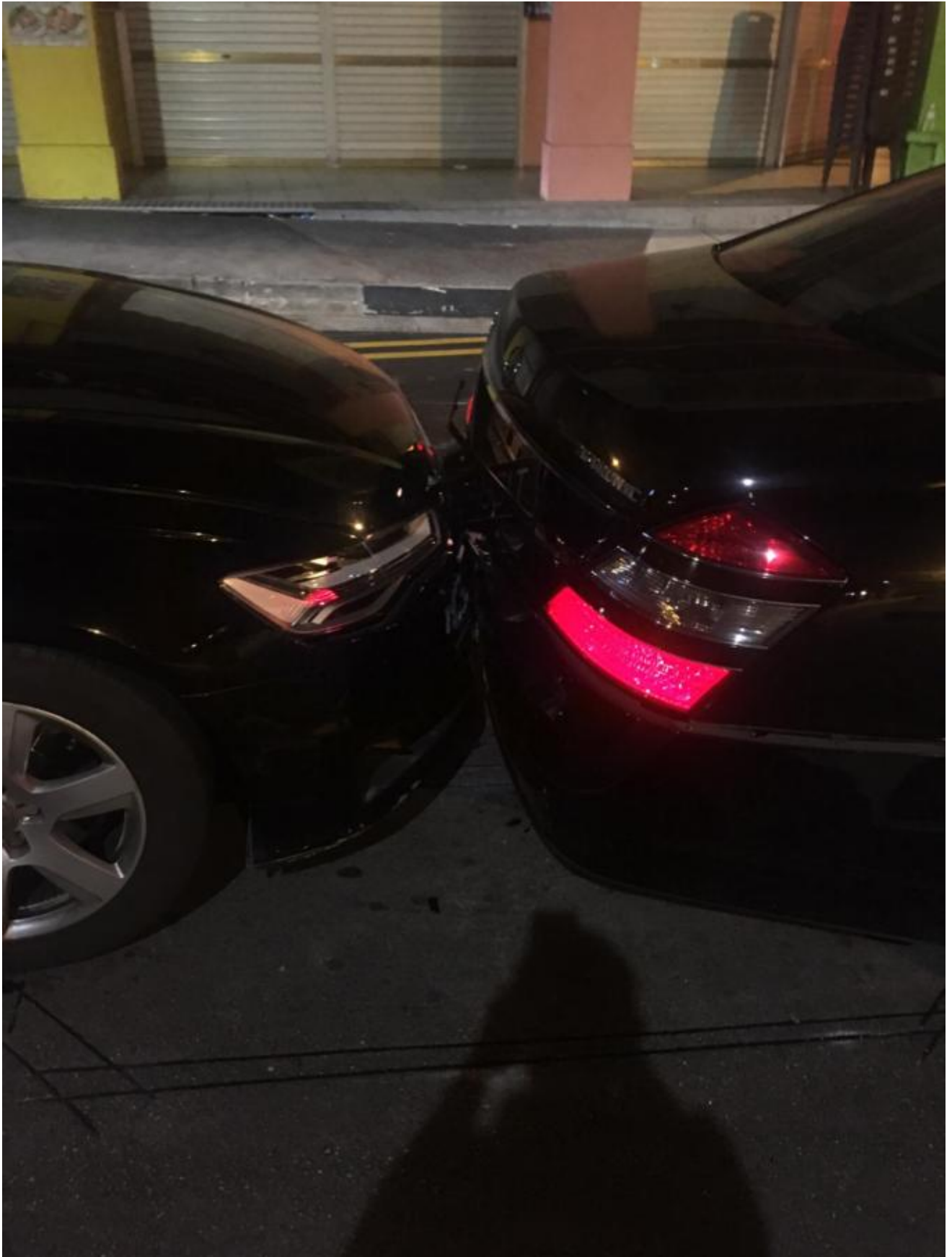

Accident Photo



Accident Photo



Accident Photo



Accident Photo



Accident Photo



Accident Photo



Accident Photo



Accident Photo



Accident Photo



Accident Photo



Accident Photo



Accident Photo



Accident Photo



Accident Photo



Accident Photo



Accident Photo



Accident Photo

