

ASS. REC. BY:

REF: CS/INC20000424/063³²

Special Instruction:

Singer: SUN pin

ASSIGNMENT (Office)

From (Person): Theresa Vimala

of INC

Date/Time: 7/1/2020 @ 9:57am

Estimated Cost: Bill to:

OD/TP/WS/TP RES/OD RES/EVA/INV/MV/CS

To Inspect Vehicle No:

PA 7900L

Insured:

FBL 2574R

at Workshop in/s

Lex Build Auto

Tel:

6362 3393

of

74 Sungai Kadut Street 1

Policy No:

Claim No:

MT/1073709-003

Sum Insured:

Excess:

D.O.A. 28/11/2019

Make of Veh:
(Client's Record)

CA / REV / REP. / REV 24 HRS

imp)

H.O.D. Endorsement:

Date/Time: 10:01am 7/1/2020

Person Contacted:

Jenny

Vehicle IN/OUT

Date/Time

Action/Instruction

Islim/17 ✓

PA 7900L - X

Lump Sum \$21000 Finalise, 4day
cred: 3170' 60%)

REC. BY Sun Pin

REF: INC

ASSIGNMENT

From: Date: 7/11/2020

Estimated Cost:

OD (TP) WS / TP RES / OD RES / EVA / INV / MV

To Inspect Vehicle No: PA 7900 L

at Workshop m/s

of 74 Sungai Kerdut street 1

Insured:

Policy No.

Claims No.

Sum Insured:

Excess:

(Client's Record)

Make of Veh:

(Policy Condition)

Remark: The veh had commenced its repair at the time of inspection.

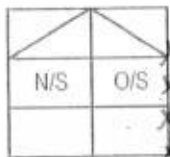

Bal. or Market Value:

IDAG Accident Rpt: Consistent? : Yes or No

GIA / PR Seen: Consistent? : Yes or No

Est. Repairs: days Res.: Yes or No

Lum Sum: % 3 Val.: Yes or No

CA / REV / REP. / 24 HRS 1up

Vehicle: IN / OUT

Date: Person Contacted:

Veh No: PA 7900 L Yr Regn: 24/Sep/2008

Type: M.Car / M.Cycle (Bus) Van / Lorry / Taxi / Prime Mover /

Truck / Trailer or

Make: Scania K124X2 C.C. 11705

Colour: Multicolour A/C: Insured / Std / NI / NA

Sp. Reading: 440712 T/Radio: Insured / Std / NI / NA

Eng/No:

C/No: YS 2K 4X 2000 1861198

Gen. Cond: Good / Fair / Poor / Burnt

Steering: Inorder / Jammed / Leaked / Burnt or

Brake: Inorder / Jammed / Leaked / Burnt or

Modi: Nil / S/Rim / STD A/Rim or

Tyre Size: F: 295 / 80 R 22.5

R: 295 / 80 R 22.5 (D)

BS / DUN / EXNOVA / GY / FS / LIZA / MIC / OHTSU / PIR / SUMI /

TOYO / YOKO or

Front

Rear

R/Bal. 5 mm R/Bal. 5/5 mm

L/Bal. 5 mm L/Bal. 5/5 mm

D.O.A. 28/11/2019 D.O.I. 01/01/2020

Survey held at Lex Build.

Des. of Damages: Frt / Rear (O/S) / N/S / U/C / Rooftop or

The U/C / Chassis frame / Body Structure affected due to collision.

Date / Time Action / Instruction

RECEIVED 06 MAR 2020

Date/Time, File Pass to?

☐ : Preli. Report

1) 6/3 Typist

☒ : Final Report

Date/Time, File Return to?

2)

Days Of Repair: 4

Resurvey No. of Trip:

Add Fee: ☐ : Site Insp (\$)☐ : Interview (\$)☐ : Tech. Invs (\$)☐ : Weekend (\$)

Survey Fee:

Transportation:

S + PG: \$

Photos

Others

TOTAL

Report Format: TP

Lump Sum / L.P.J: 2100/-

Nivitha (LKK Auto)

From: Theresa Vimala D/O Balagangadharan <thrsvim.bala@income.com.sg>
Sent: Tuesday, 7 January 2020 9:57 AM
To: Admin-D (LKKAuto); assignments; SUR
Cc: Thio Tse Kiat; Theresa Vimala D/O Balagangadharan
Subject: RE: TP CASES FARMED OUT TO LKK ON 7/1/2020

Dear LKK,

Please assist to survey the following vehicles :

SN	OIC	Claim No.	Survey Date	Vehicle	WorkShop Name	WorkShop Address	WorkShop Contact	Survey Type	Survey Time	OI VEH	DOA	Additional Remarks
1	CHARYLLS	MT/1073709-003	7/1/2020	PA7900L	LEXBUILD AUTO & TRADING PTE. LTD.	74 SUNGEI KADUT STREET 1 SUNGEI KADUT INDUSTRIAL ESTATE SINGAPORE 729374	Hui Wen / 6362 3393	Physical Survey				
2		PC/0664445	7/1/2020	PC7094C	LEXBUILD AUTO & TRADING PTE. LTD.	74 SUNGEI KADUT STREET 1 SUNGEI KADUT INDUSTRIAL ESTATE SINGAPORE 729374	Hui Wen / 6362 3393	Physical Survey				
3		MT/1078663-001	7/1/2020	SLT9514C	CARZ AUTO SERVICES PTE LTD	61 WOODLANDS INDUSTRIAL PARK E9 (E9 PREMIUM) #04-04 SINGAPORE 757047	jeslyn chua / 83227418	Physical Survey				6493 1924
4		MT/1078525-002	7/1/2020	SLA7692J	ELITE AUTOMOTIVE	280 WOODLANDS	Christy / 86606722	Physical Survey				63397378

Theresa Vimala
Senior Administrator
Operations, Motor & Personal Lines (PL)
T +65 6430 7898
www.income.com.sg



in
with
you

At Income, we are 'In with You' on Performance, Growth,
Innovation and Impact. These attitudes reflect what we promise
as an employer and what we want our people to exemplify.
Find out more at Income.com.sg/careers

Disclaimer

This e-mail contains privileged or confidential information which is intended only for the use of the recipient(s) named above. If you have received this message in error, please notify the sender immediately and delete all copies of it. Thank you.

Oi Sun Pin (LKK Auto)

From: Hui Wen Lim <huiwen.lexbuildauto@gmail.com>
Sent: Friday, 28 February, 2020 12:38 PM
To: Oi Sun Pin (LKK Auto)
Subject: Re: PA7900L - Request finalized repair cost

Follow Up Flag: Follow up
Flag Status: Flagged

Dear Sun Pin,

We agreed the repair cost.

Thanks:)

Hui Wen

On Tue, Feb 18, 2020 at 9:41 AM Oi Sun Pin (LKK Auto) <sunpin@lkkauto.com> wrote:

Dear Hui Wen,

Kindly refer the finalize amount is \$2,100. Repair day 4 days. (L/S, before gst).

If agree please update.

Thank you.

Best Regards,

Oi Sun Pin | Assistant Automotive Assessor

LKK Auto Consultants

Phone: 6256 3561 | Email: Sunpin@lkkauto.com | fax: 6256-4315

Blk 51, Paya Ubi Industrial Park, Ubi Avenue 1, #02-25 | S(408933)

From: Hui Wen Lim [mailto:huiwen.lexbuildauto@gmail.com]
Sent: Thursday, 16 January, 2020 3:39 PM
To: Oi Sun Pin (LKK Auto)
Subject: PA7900L - Request finalized repair cost

SINGAPORE ACCIDENT STATEMENT

IMPORTANT NOTICE

1. Please report correctly the details of the accident to speed up the claims process.
2. This Form must be completed by the Policyholder and/or the Authorised Driver.
3. Information provided must be as truthful and accurate as possible. Any wilful misrepresentation or withholding of material facts may allow insurance companies to repudiate policy liability.
4. The issue and acceptance of this Form by insurance companies is not an admission of policy liability on the part of the insurance companies.
5. Any false reporting may be referred to the Police for investigation.
6. This report will be forwarded by the insurers of the GIA Records Management Centre established by the General Insurance Association of Singapore (GIA) for archiving and that copies of this report will, for a fee, be made available upon application by interested parties.
7. By the lodgement of this report to the insurers, you hereby consent to the archiving of this report at the centre and to copies of the report being made available aforesaid.

ACCIDENT STATEMENT

Date Of Report	04/01/2020 11:27
Date Of Accident	28/11/2019 22:30
Exact Location Of Accident	PIE TOWARDS CHANGI AIRPORT
Country/State of Loss	SINGAPORE

DETAILS OF OWN VEHICLE

Vehicle Registration Number	PA7900L
Insured/Policyholder	
Name Of Registered Owner	W&T COACH & TRAVEL PTE LTD
Co Reg No	NA
Email Address	NOEMAIL
Mobile Phone No	
Alternative Phone No	OFFICE-66930757
Vehicle Particulars	
Manufacturer	SCANIA
Model	K412
Exact Purpose for which vehicle was being used at time of accident	WORK PURPOSE
Are you claiming under your own insurance policy for repair to your vehicle?	NO
If No, Please state action to be taken	THIRD PARTY
Vehicle Category	BUS
Insurance Company	
Name of Insurance Company	TOKIO MARINE INSURANCE SINGAPORE LTD
Type Of Coverage	THIRD PARTY FIRE AND/OR THEFT
Fleet Policy	NO
Policy Number	19-MJ000611-R01
Cover Note Number	
Driver	
Name of Driver	LOKE KOK WAI
NRIC No	SXXXX324D
Date Of Birth	25/12/1958
Occupation	OUTDOOR
Date Of Driving Pass	23/08/2000
Driving Experience	19 YEARS AND 3 MONTHS
Gender	MALE
Mobile Number	(LOCAL) +65-98572787
Fax Number	
Contact Number	
Email Address	NOEMAIL

Address	BLK 471 TAMPINES STREET 44 #01-204 SINGAPORE
Postcode	520471
Was driver an employee of the Insured's Company	NO
If No, Relationship of the Driver with the Insured	OWNER
Vehicle Registration Number of Driver's Own Vehicle	-
	-
	-
Insurance Company of Driver's Own Vehicle	-
	-
	-

General information of the Accident

Type Of Accident	CHAIN COLLISION
Weather Conditions	CLEAR
Road Surface	DRY

Other Information

Was any foreign vehicle involved in this accident?	NO
Number of vehicles (including own vehicle) involved in the accident	3
Was any body injured in the Accident?	YES
Was any injured conveyed to hospital by ambulance?	NO
Was any other material or property damaged?	YES
I have been approached by unknown person(s) soliciting/offering accident claims assistance.	NO
Number of Passengers (Including Driver)	1

Details of Police Action

Was the accident reported to the police?	YES
If Yes, Please state which Police Station	
Police Station Name	TAMPINES N.P.C
Police Station Address	ROAD: TAMPINES N.P.C , POSTCODE: 529682 , COUNTRY: SINGAPORE
Police Station Contact	TEL NO: - FAX NO:
Was notice of intended Prosecution given?	NO
If Yes, against whom?	

Circumstances of Accident

REFER POLICE REPORT AND ATTACHED

Attachment(s)

Are accident photos available for attachment?	YES
Was there any video captured by Car Camera?	YES
Was there any audio recorded?	NO

DETAILS OF OTHER VEHICLE PROPERTY 1

Vehicle Registration Number	FBL2574K
Vehicle Make/Model/Colour	
Details Of Properties	REFER POLICE REPORT AND ATTACHED
Vehicle Category	MOTORCYCLE
Name of Driver	
NRIC/Passport Number	
Contact Number	
Address	
Postcode	
Insurance Company Name	
Nature Of Damage	

No. Of Passenger (Including Driver)

DETAILS OF OTHER VEHICLE PROPERTY 2

Vehicle Registration Number	SLH1737S
Vehicle Make/Model/Colour	
Details Of Properties	REFER POLICE REPORT AND ATTACHED
Vehicle Category	PRIVATE CAR
Name of Driver	
NRIC/Passport Number	
Contact Number	
Address	
Postcode	
Insurance Company Name	
Nature Of Damage	
No. Of Passenger (Including Driver)	

DETAILS OF INJURED PERSON 1

Name	NA-MOTORCYCLIST
Approximate Age	
Injuries Sustain	REFER POLICE REPORT AND ATTACHED
Injured person in which vehicle?	FBL2574K
Were seat belts worn?	
Was this injured conveyed to hospital by ambulance?	NO
Address	
Postcode	

SKETCH PLAN

IMPORTANT NOTICE

1. Please report correctly the details of the accident to speed up the claims process.
2. This Form must be completed by the Policyholder and/or the Authorised Driver.
3. Information provided must be as truthful and accurate as possible. Any wilful misrepresentation or withholding of material facts may allow insurance companies to repudiate policy liability.
4. The issue and acceptance of this Form by insurance companies is not an admission of policy liability on the part of the insurance companies.
5. Any false reporting may be referred to the Police for investigation.
6. The report will be forwarded by the insurers of the GIA Records Management Centre established by the General Insurance Association of Singapore (GIA) for archiving and that copies of this report will for a fee be made available upon application by interested parties.
7. By the lodgment of this report to the insurers, you hereby consent to the archiving of this report at the centre and to copies of the report being made available aforesaid.
8. **Consent under the Personal Data Protection Act (PDPA)**

I understand, acknowledge, agree and consent that:

- (a) My insurer, my workshop and the General Insurance Association of Singapore ("GIA") may/are permitted to collect, use, disclose and/or process my personal data/personal information set out in this [form] and any other personal information provided by me or possessed by my insurer (collectively the "Personal Information") and disclose and transfer such Personal Information to all insurer(s) who have insured vehicle(s) involved in this accident (all insurer(s) who have insured vehicle(s) involved in this accident shall be collectively referred to as the "Insurers"), the Insurers' lawyers/law firms, the Monetary Authority of Singapore and any relevant government agency/authority (such as the police), for the purpose(s) of :
 - (i) processing, handling and/or dealing with my claims including the settlement of the claims and any necessary investigations relating to the claims;
 - (ii) investigating the accident and/or my claims;
 - (iii) carrying out and/or dealing with my instructions or responding to any enquiries by me;
 - (iv) administering my claims (including the mailing of correspondence, statements, invoices, reports or notices to me, which could involve disclosure of certain personal data about me to bring about delivery of the same as well as on the external cover of envelopes/mail packages); and/or
 - (v) complying with applicable law in administering, processing, handling and/or dealing with my claims.(collectively the "Purposes")
- (b) all insurer(s) who have insured vehicle(s) involved in this accident and the Insurers' lawyers/law firms, may/are permitted to collect, use, disclose and/or process my Personal Information for one or more of the above Purposes; and
- (c) my Personal Information may/can be disclosed by any of the Insurers and/or GIA to their third party service providers or agents(including their lawyers/law firms), which may be sited outside of Singapore, for one or more of the above Purposes.
- (d) my Personal Information will also be collected and used to compile claims history for the purpose of fraud detection, investigation and management in present and all future claims.
- (e) the information so collected under (d) above may be shared / disclosed:
 - (i) to all insurers and/or any other third parties that assist in evaluating, investigating, controlling or managing fraud, regulators, law enforcement and government agencies as reasonably required for the purposes stated, or
 - (ii) for complying with requirements under any regulations, laws or court orders.

W & T Coach & Travel Pte Ltd

471 Tampines ST44

#01-204 Singapore 62047 : FAX 6733 7237

Biz Regn No: 201415994G

Email: info@wnttravel.com

Tel: 6733 7237

Policyholder's Signature

Date & Time:

Driver's Signature

(If driver is not the policyholder)

Date & Time:

Reporting Centre Personnel's Signature

Name:

NRIC/FIN No.:

SKETCH PLAN

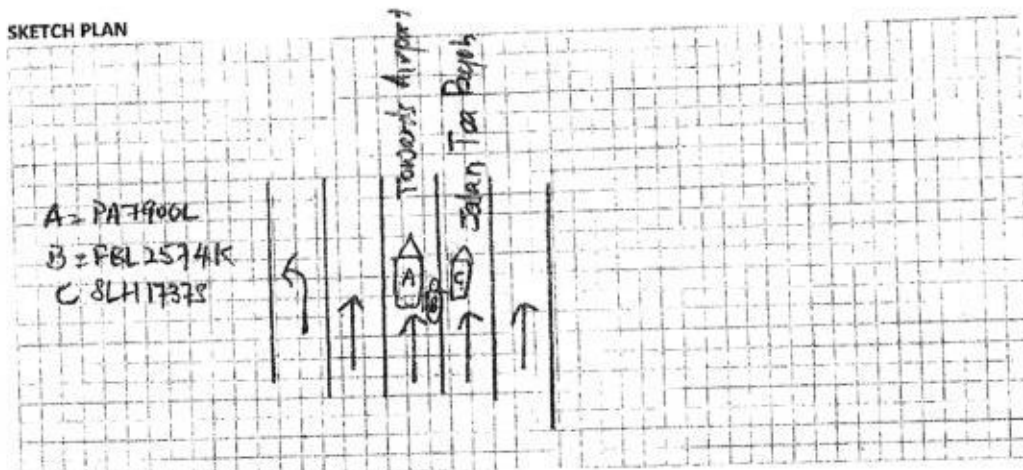

DESCRIBE CIRCUMSTANCES OF THE ACCIDENT

- REFER POLICE REPORT -

V & T Coach & Travel Pte Ltd
471 Tampines St 44
#01-201 Singapore 520471 (Ampang)
Regn No: 20141508a0
Email: info@vnttravel.com
Tel: 9161 7149 / 9157 2787

DECLARATION

I/We declare the foregoing particulars are true in every respect.

V & T Coach & Travel Pte Ltd
471 Tampines St 44
#01-201 Singapore 520471 (Ampang)
Regn No: 20141508a0
Email: info@vnttravel.com
Tel: 9161 7149 / 9157 2787

Driver's Signature
(If driver is not the policyholder)
Date & Time:

Reporting Centre Personnel's Signature
Name:
NRIC/FIN No.:



**SINGAPORE
POLICE FORCE**



T/20191129/2003

1 of 3

Police Station Of Origin:
Tampines N.P.C
6 Tampines Avenue 4 SINGAPORE 529682
Tel No: 1800-5871999

Report No. T/20191129/2003

REPORT OF A TRAFFIC ACCIDENT

Date/Time Report Made: 29/11/2019 00:19	Vide Report No.: G/20191128/0180	Station Diary No.: 7
--	-------------------------------------	-------------------------

Informant's Particulars

Name of Informant: LOKE KOK WAI			Address: APT BLK 471 TAMPINES STREET 44 #01-204 SINGAPORE 520471	
ID Type / ID No.: NRIC NO / S1318324D			Contact No.: Home/Office:	Mobile: 98572787
Nationality: SINGAPORE CITIZEN			Email:	
Sex: Male	Age: 60	Date of Birth: 25/12/1958	Type of Informant: Driver	
Race: Chinese			Language:	Institution / School Name:
Occupation: Bus driver			Driving Licence Information: Class: 3,4,5 Date of Expiry:	

General Information of the Accident

Type of Accident:	Non-Injury Attended by Police	Drink Drive: No	Date/Time of Accident: 28/11/2019 22:30	Type of Location: Straight Road
Location: Along Road 1 PAN ISLAND EXPRESSWAY TOWARDS AIRPORT				
Weather: Clear	Road Surface: Dry		Road Speed Limit:	
Traffic Flow: One Way	Traffic Control: Not Controlled		Traffic Volume: Moderate	
Type of Collision: Between Moving Vehicles - Side Swipe - Same Direction	Anyone conveyed by ambulance: No			

Details of Vehicle Involved

Vehicle No.	Type	Make	Model	Color	Condition	No of Passenger
FBL2574K	Motorcycle					1
PA7900L	Bus/Coach/Minibus				Slightly Damaged	0
SLH1737S	Car					0



**SINGAPORE
POLICE FORCE**



T/20191129/2003

2 of 3

Report No. T/20191129/2003

Police Station Of Origin:
Tampines N.P.C
6 Tampines Avenue 4 SINGAPORE 529682
Tel No: 1800-5871999

CONTINUATION OF REPORT

Details of Person Involved			
Any Pedestrian Involved: No			
No. of Pedestrians Injured: NIL		Use of Pedestrian Crossing: NA	
Driver			
Name	LOKE KOK WAI	ID No.	S1318324D
Related Vehicle	PA7900L (Bus/Coach/Minibus)	Contact No.	98572787
Hospital/Clinic	NIL	Class of Driving Licence & Expiry Date	Class: NIL Date of Expiry: NIL
Date Treatment	NIL	Date Discharge	NIL
No. of Days granted Medical Leave	NIL	Degree of Injury	NIL

Brief Details.

On 28/11/2019 at about 2230hrs, I was driving my bus (registration number : PA7900L) along Pie (5-lane, towards Airport) and I was on lane number 3.

As I was driving my bus, I heard a sound coming from the rear of my vehicle. I turned around and saw one motorcycle (bearing registration number FBL2574K) was leaning on the right side of my bus. I then slowly make a stop and alight from my vehicle.

I spoke to the rider who informed he and his pillion was not injured. I offered an ambulance but he refuses. I noticed the rider has abrasion on his left elbow and the pillion was bleeding on her fingers.

There was another car (bearing registration number : SLH1737S) who stopped at the accident location and spoke to the rider. I did not speak to the driver of the car.

The rider informed he wishes to settle the matter privately and we exchanged contact numbers. I did not manage to take down his particulars. Subsequently, I left the accident location as traffic was building up and there was also a Cisco officer who informed me to leave the location.

My vehicle sustained scratches dent on the right side of the vehicle, near compartment area.

I then received a call from Traffic Police asking me to make an accident report vide G/20191128/0180.

I wish to state that I was not injured. My vehicle has 3 in car camera, which was operational and captured the accident.



**SINGAPORE
POLICE FORCE**



T/20191129/2003

3 of 3

Police Station Of Origin:

Tampines N.P.C

6 Tampines Avenue 4 SINGAPORE 529682

Tel No: 1800-5871999

Report No. T/20191129/2003

*Ins. quote
report Dr.*

CONTINUATION OF REPORT

Sketch Plan

Informant is not able to provide sketch plan

IMPORTANT: Please attach a copy of your vehicle's Insurance Certificate to this report. If you don't have the certificate with you now, please fax a copy to 65474885 stating the report number as reference.

Signature Of Officer Recording The Report:

G /

Sgt 2 MUHAMMAD SYARAFUDDIN BIN
SHARIFF

Signature Of Interpreter:

Not applicable

Officer In Charge Of Case:

TP / GIT /

Sgt 2 PHUA TIAK YEE

Contact No.: 65472077

Authentication Stamp:

NP168

Signature Of Informant:

Date/Time:

29/11/2019 00:19

Classification Of Case:

10 Sin Ming Drive Singapore 575701
Tel: 1800-CALL LTA (1800-2255 582) Fax: (65) 6553 5329

18 May 2018

Our ref: 1805181801N011002822

W&T COACH & TRAVEL PTE LTD
APT BLK 471 TAMPINES STREET 44
#01-204
SINGAPORE 520471

Dear MR LOKE KOK WAI

PARTICULARS OF REGISTERED VEHICLE NO. PA7900L

The particulars of the above mentioned registered vehicle, as at 18 May 2018, are as follows:

Owner Particulars

1. Name	: W&T COACH & TRAVEL PTE LTD
2. Identification No. Type	: Company
3. Identification No.	: 201415994G
4. Country/Region	: -
5. Registered Address	: APT BLK 471 TAMPINES STREET 44 #01-204 SINGAPORE 520471
6. Mailing Address	: -

Vehicle Particulars

1. Vehicle No.	: PA7900L
2. Previous Vehicle No.	: -
3. Effective Date of Ownership	: 09 May 2018 / 08:12:58
4. Original Registration Date	: 24 Sep 2008
5. First Registration Date	: 24 Sep 2008
6. Vehicle Type	: Private Hire (Chauffeur) Bus/Coach/Minibus
7. Vehicle Scheme	: Public Service Vehicle (Others)
8. Attachment 1	: Air-Conditioned
9. Attachment 2	: -
10. Attachment 3	: -
11. Vehicle Make	: SCANIA
12. Vehicle Model	: KIB4X2
13. Year of Manufacture	: 2008
14. Primary Colour	: Multi-Colour
15. Secondary Colour	: -
16. Passenger Capacity	: 45

17. Chassis No./Trailer Chassis No.	: YS2K4X20001861198 / -
18. Propellant	: Diesel
19. Engine No./Motor No.	: 6383653 / -
20. Engine Capacity (cc)/Power Rating (kW)	: 11705 / -
21. Maximum Power Output (kW/bhp)	: - / -
22. Unladen Weight (kg)	: 12560
23. Maximum Laden Weight (kg)	: 19000
24. Open Market Value	: \$142,192.00
25. PARF Eligibility	: No
26. PARF Eligibility Expiry Date	: -
27. Minimum PARF Benefit	: -
28. No. of Transfers	: 4
29. IU Label No.	: 2050065232
30. COE No.	: 2008090105000221K
31. COE Expiry Date	: 31 May 2028
32. COE Category	: C - Goods Vehicle & Bus
33. Quota Premium/Prevailing Quota Premium	: \$12,589.00 / -
34. Actual Quota Premium Paid	: \$35,729.00
35. Quota Premium (Registration Category)	: \$12,589.00
36. ARF Rate (%)	: 5.00
37. Actual ARF Paid	: \$7,110.00
38. CO2 Emission (g/km)	: -
39. CO Emission(g/km)	: -
40. HC Emission(g/km)	: -
41. NOx Emission(g/km)	: -
42. PM Emission(mg/km)	: -
43. Actual CEVS/VES Rebate Utilised	: -
44. CEVS/VES Surcharge Paid	: -
45. Actual Green Vehicle Rebate Utilised	: -
46. Vehicle Lifespan Expiry Date	: 23 Sep 2028
47. Remarks	: -

null This is a public service vehicle.



LEXBUILD AUTO & TRADING PTE. LTD.

74 Sungei Kadut St 1, S 729374 Tel: 63623393 Fax: 63632262 Reg No: 200616456D Email: lexbuildauto@gmail.com

NTUC Income Insurance Co-operative Limited

NTUC Income Centre
75 Bras Basah Road
Singapore 189557

Date: 06.01.2020

Our Ref: PA7900L/W&T/2001

Your Ref: FBL2574K (MT/1073409 003)

Attn : Claim Dept

Dear Sir, Ma'am

RE: Estimate Repair Cost for Vehicle PA7900L

Traffic Accident on 28.11.2019 Involving PA7900L, FBL2574K & SLH1737S at PIE Towards Changi Airport

S/N	Qty	Particular	Unit Price	Amount S\$
1	1	RHS 1st Compartment Door <i>X R</i>	850.00	850.00
2	1	RHS 2nd Compartment Door <i>/ CRU</i>	850.00	850.00
				1,700.00
		Less : 10% Trade Discount		(170.00)
				1,530.00

Net Item :-

3	1	Sticker "Bas Persiaran" <i>/ NRC</i>	20.00	20.00 <i>/</i>
4	1	Sticker "Excursion Bus" <i>/ NRC</i>	20.00	20.00 <i>/</i>

Labour Charges :-

To jack/knock/straighten all necessary parts including repairing & changing of all damaged parts and align same.

1,250.00 *600*

To putty & spray painting on RHS 1st Compartment Door, RHS 2nd Compartment Door, Rear Mudguard, Rear Emergency Door Border, Rear Emergency Door, Rear Inspection Door & Rear RHS Corner Panel and all affected accident parts.

2,450.00 *1200*

Total S\$:	5,270.00 <i>x</i>
GST 7% S\$:	368.90
Amount Due S\$	5,638.90

Note : This estimate is based on visible damage only. Should any hidden parts and/or labour charges required during works in progress

Yours Sincerely,

Lim Hui Wen



Sum Pin
13/1/2020
Repair day - 4 days
Lump Sum
After paint photo

Sum Pin (Lkk)
07/01/2020

TP without prejudice

L/S = \$2,100
4 days

P = 765
M = 40
L = 1800
2,605
- 20%
2,084

LKK Auto Consultants hence notify the Repairer of the following:

- To resurvey before/after spray painting
- To display damaged part(s) during resurvey
- Parts prices are subject to confirmation
- Third party survey is on a "Without Prejudice" basis
- No illegal modification(s) is allowed
- Supplementary item(s) must be resurveyed and is subject to final approval from Insurance Company

Acknowledged by Repairer

Signature:

Date:



LKK Auto Consultants Pte Ltd

51 Ubi Ave 1 #01-25 Paya Ubi Industrial Park, Singapore 408933

TEL: 6256 3561 FAX: 6256 4315

Reg. No: 199607198R GST Reg. No. 19-9607198-R

DAMAGE ASSESSMENT REPORT

NTUC INCOME INSURANCE CO-OPERATIVE LTD Ref: CS/INC20000424/Qtd3s2

73 BRAS BASAH ROAD
#05-01 NTUC TRADE UNION HOUSESINGAPORE
189556

Date: 06-03-2020



ATTN: CHRYLLIS

Code: INC

1. Policy Particulars :- THIRD PARTY CLAIM

Insured Veh.	FBL 2574K	Veh. Inspected	PA 7900L
Policy No.		Coverage (\$)	0.00
Claim No.	MT/1073709-003	Excess (\$)	0.00
Assign From	THERESA VIMALA	Assign Date	07/01/2020

2. Vehicle Particulars & Condition

Make & Model	SCANIA KIB4X2	c.c	11705
Engine No.	HIDDEN	Year of Reg.	2008
Chassis No.	YS2K4X20001861198	Colour	MULTI-COLOUR
Odometer	440712 KM	Steering	IN ORDER
Brakes	IN ORDER	Modification	STANDARD ALLOY RIM
General	FAIR		

3. Conditions of Tyres

	Size	Make	Balance
R/H Front Tyre	295/80 R22.5	BRIDGESTONE	5 mm
L/H Front Tyre	295/80 R22.5	BRIDGESTONE	5 mm
R/H Rear Tyre	295/80 R22.5 (D)	BRIDGESTONE	5/5 mm
L/H Rear Tyre	295/80 R22.5 (D)	BRIDGESTONE	5/5 mm

4. Description of Damages

THE VEHICLE SUSTAINED DAMAGES AT THE O/S BODY. DAMAGES SEE DETAILS.
--

5. General Information

Accident Date	28/11/2019	Inspect Date / Time	07/01/2020 (12:08 PM)
Survey held at	LEXBUILD AUTO & TRADING PTE LTD 74 SUNGEI KADUT STREET 1 SINGAPORE 729374		

5a. Remarks

A)THE INSPECTION WAS CONDUCTED ON A"WITHOUT PREJUDICE" BASIS. B)IN ACCORDANCE TO YOUR INSTRUCTIONS, WE HAVE NOT AUTHORISED REPAIRS.
--

5b. Estimate Days of Repair

ESTIMATED NORMAL PERIOD FOR REPAIR:	4 Working Days
-------------------------------------	----------------

**LKK Auto Consultants Pte Ltd**

51 Ubi Ave 1 #01-25 Paya Ubi Industrial Park, Singapore 408933

TEL: 6256 3561 FAX: 6256 4315

Reg. No: 199607198R GST Reg. No. 19-9607198-R

Page No.:1 of 1

ADJUSTMENT ON REPAIR COST FOR VEHICLE NO. PA 7900L

Qty	Description of Parts	Condition	Estimate By Workshop (\$)	Our Adjusted (\$)
	<u>REPLACEMENT OF PARTS</u>			
1	RHS 1ST COMPARTMENT DOOR	TO REPAIR SEE LABOUR	850.00	-
1	RHS 2ND COMPARTMENT DOOR	CRUSHED	850.00	850.00
	LESS 10% DISCOUNT		-170.00	-85.00
			1,530.00	765.00
	<u>SPECIAL NETT ITEMS</u>			
1	STICKER "BAS PERSIARAN" (SN)	NECESSARY	20.00	20.00
1	STICKER "EXCURSION BUS" (SN)	NECESSARY	20.00	20.00
			40.00	40.00
	<u>LABOUR</u>			
	TO JACK / KNOCK / STRAIGHTEN ALL NECESSARY PARTS INCLUDING REPAIRING & CHANGING OF ALL DAMAGED PARTS AND ALIGN SAME. NCLUSIVE OF THE REPAIR OF RHS 1ST COMPARTMENT DOOR.		1,250.00	600.00
	TO PUTTY & SPRAY PAINTING ON RH 1ST COMPARTMENT DOOR, RHS 2ND COMPARTMENT DOOR, REAR MUDGUARD, REAR EMERGENCY DOOR BORDER, REAR EMERGENCY DOOR, REAR INSPECTION DOOR & REAR RHS CORNER PANEL AND ALL AFFECTED ACCIDENT PARTS.		2,450.00	1,200.00
			3,700.00	1,800.00
	GRAND TOTAL		5,270.00	2,605.00
	RECOMMENDED COST OF LUMP SUM REPAIRS (TO ITS PRE-ACCIDENT CONDITION) (CONFIRMED)			2,100.00

Report Ref No. CS/INC20000424/Qtd3s2

OI SUN PIN

Asst. Automotive Assessor

K.K.LAU CPT(RET)

BEng(Hons), B.Bus, MBA, PEng, PE,
MInstAEA, MASME, MIRTE

REGD Auto Consultant-SAE, Licensed Appraiser

DISCLAIMER OF LIABILITY TO THIRD PARTIES:- This Report is made solely for the use and benefit of the Client named on the front page of this Report.

No liability of responsibility whatsoever, in contract or tort, is accepted to any third party who may rely on the Report wholly or in part. Any third party acting or relying on this Report, in whole or in part, does so at his or her own risk.