

ASS. REC. BY:

REF:

08/CTI20000376/44d3

Special Instructions

Survey: Meitrus

ASSIGNMENT (Office)

From (Person): Ben Tung

of (11)

Date/Time: 6/1/2020 @ 4:12pm

Estimated Cost:

Bill 102

OD / TP / WS / TP RES / OD RES / EVA / INV / MV / CS

To Inspect Vehicle No:

SLN 9144T

Insured:

GL 8886

at Workshop m/s

Zoom Auto works

Tel: 9450 7920

of

15 kerai Bukit Road 4 # 01-53

Policy No:

Claim No.

SNM20D200049/GL888G/BEN

Suzanne Imboden

Excentr.

Make of Veh:

(Client's Record)

D.O.A. 05/01/2020

CA / REV / REP. / REV 24 HRS

H.O.D. Endorsement:

Date/Time: 9:41am (2) 7/1/2020

Person Contacted:

Eileen

Vehicle ~~IN~~ OUT[illegible]

ASSIGNMENT

From: _____ Date: _____
Estimated Cost: _____
OD / TP / WS / TP RES / OD RES / EVA / INV / MV
To Inspect Vehicle No: *SLN 9144T*
at Workshop m/s: *200m*
of _____
Insured: _____
Policy No.: _____
Claims No.: _____
Sum Insured: _____ Excess: _____
(Client's Record)
Make of Veh: _____



Veh No: *SLN 9144T* Yr Regn: *31/8 09*
Type: *Car* / M.Car / M.Cycle / Bus / Van / Lorry / Taxi / Prime Mover /
Truck / Trailer or *CAI*
Make: *Mit Lanza EXGT* o.o. *1998*
Colour: *silver* A/C: Insured / Std / NI / NA
Sp. Reading: *157856* T/Radio: Insured / Std / NI / NA
Eng/No: _____
C/No: *JMYSTCY4AA4000231*
Gen. Cond: *Good* / Fair / Poor / Burnt
Steering: *Order* / Jammed / Leaked / Burnt or
Brake: *Order* / Jammed / Leaked / Burnt or
Modi: Nil / S/Rim / STD A/Rim or
Tyre Size: F: *235/40 218*
R: _____

BS / DUN / EXNOVA *GT* FS / LIZA / MIC / OHTSU / PIR / SUMI /
TOYO / YOKO or _____
Front: *6* mm Rear: *6* mm
R/Bal: *6* mm L/Bal: *6* mm
D.O.A: *4/1/20* D.O.I: *7/1/20*
Survey held at: _____

Des. of Damages: Fnt / Rear / O/S / N/S / U/C / Rooftop or
Rear & H.
The U/C / Chassis frame / Body Structure affected due to collision

(Policy Condition)
Remark: The veh had commenced its
repair at the time of inspection.
Bal. or Market Value: *526.*
IDAC Accident Rpt: Consistent? : Yes or No
GIA / PR Seen: Consistent? : Yes or No
Est. Repairs: *14* days Res.: Yes or No
Lum Sum: *20* % 3 Val.: Yes or No
CA / REV / REP. / 24 HRS
Date: _____ Person Contacted: *Depend*
Vehicle: IN / OUT

Date / Time Action / Instruction
coe 30-8-2019 MA 38336
9 yrs. Sub rent 13664

26/2/2019 \$13,000 confirmed with Elin (Red \$35591-90, 73%)

RECEIVED 28 FEB 2020

Date/Time: File Pass to? ☐ : Preli. Report
☐ : Final Report

1) Date/Time: File Return to?
2) *28/2/20* Typist

Report Format :
Lump Sum / I.B.I. (\$) *\$13000F*

Days Of Repair: *14*

Resurvey No. of Trip: *3*

Add Fee: ☐ : Site Insp (\$ _____)
☐ : Interview (\$ _____)
☐ : Tech. Invs (\$ _____)
☐ : Weekend (\$ _____)

Survey Fee
Transportation: _____
Photos _____
Others _____
TOTAL **220**

Nivitha (LKK Auto)

From: Ben Tang <Ben.Tang@sg.cntaiping.com>
Sent: Monday, 6 January 2020 4:12 PM
To: 'assignments@lkkauto.com'
Subject: FW: OUR REF: SNM20D200049/GL888G/BEN & YOUR REF: SLN9144T - Pre-Repair Inspection for SLN 9144 T // Accident on 05/01/2020 @ 15:20HR at along Ophir Road entering into ECP(Changi)

Dear Sirs

We refer to above matter.

Please assist to arrange for PRS survey of TP vehicle SLN9144T.

Thank you.

Best Regards
Ben Tang
Executive
Claims Department

China Taiping Insurance (Singapore) Pte. Ltd.
3 Anson Road #XX-00 Springleaf Tower Singapore 079909
DID: (65) 6389 6175 | F: (65) 6222 1033

W: www.sg.cntaiping.com | **FB:** www.facebook.com/chinataipingsg/ | **WeChat:** 太平獅城 Taiping SG

Disclaimer: This e-mail and any files transmitted with it is intended only for the named recipients and may contain confidential information. Any unauthorized disclosure, use or dissemination of this message, either in whole or partial, is prohibited. If you are not the intended recipient, please notify the sender immediately. Please delete the e-mail and any copies of it thereafter.

From: Zoom Autowerks <zoomautowerks@gmail.com>
Sent: Monday, January 6, 2020 3:43 PM
To: Ben Tang <Ben.Tang@sg.cntaiping.com>
Cc: Claims Dept of CTI <claimsdept@sg.cntaiping.com>
Subject: Re: OUR REF: SNM20D200049/GL888G/BEN & YOUR REF: SLN9144T - Pre-Repair Inspection for SLN 9144 T // Accident on 05/01/2020 @ 15:20HR at along Ophir Road entering into ECP(Changi)

Dear Ben,

Kindly arrange Marcus Chua for the survey.

Warmest Regards,
Elin Cai

Zoom Autowerks Pte Ltd
130 Bedok Reservoir Road
#08-1339 Singapore 470130
☎9450 7920
✉zoomautowerks@gmail.com

- Please note our change in mailing/registered address with effect from 1st July 2018 -

On Mon, Jan 6, 2020 at 3:12 PM Ben Tang <Ben.Tang@sg.cntaiping.com> wrote:

WITHOUT PREJUDICE

Dear Sir,

We refer to your email dated 06 January 2020.

We intend to conduct a pre-repair survey of the damage to your client's vehicle jointly with your client/your motor workshop. We propose to use one of the following motor surveyors to conduct the joint pre-repair survey as a single joint expert.

LKK / LBS / STA

ADRIAN LING
Kelvin Ang
SEE CHEW SENG
MOHD FADHILAH BIN OSMAN
XING QUO QIANG
KENNETH KONG
SIMON HO
CHUA WEIJIE
MARCUS CHUA
HENRY NG

Please let us know within two(2) working days whether you agree to the appointment of any of these motor surveyors as a single joint expert.

You may select one of the listed motor surveyors and we will bear the cost of the pre-repair survey carried out by the single joint expert.

Thank you.

Best Regards

Ben Tang

Executive

Claims Department

China Taiping Insurance (Singapore) Pte. Ltd.

3 Anson Road #XX-00 Springleaf Tower Singapore 079909

DID: (65) 6389 6175 | F: (65) 6222 1033

Disclaimer: This e-mail and any files transmitted with it is intended only for the named recipients and may contain confidential information. Any unauthorized disclosure, use or dissemination of this message, either in whole or partial, is prohibited. If you are not the intended recipient, please notify the sender immediately. Please delete the e-mail and any copies of it thereafter.

From: Claims Dept of CTI
Sent: Monday, January 6, 2020 2:08 PM
To: Ben Tang <Ben.Tang@sg.cntaiping.com>; zoomautowerks@gmail.com
Subject: OUR REF: SNM20D200049/GL888G/BEN & YOUR REF: SLN9144T - Pre-Repair Inspection for SLN 9144 T // Accident on 05/01/2020 @ 15:20HR at along Ophir Road entering into ECP(Changi)

Dear Ben,

Please conduct PRS-SLN9144T soonest possible. Our Insured has not filed SAS Report.

Email to officer in charge –Ben Tang –DID: 6389 6175

Dear Elin,

**** kindly quote our reference number when replying****

Thank you.

Claims Department

China Taiping Insurance (Singapore) Pte. Ltd.

3 Anson Road #15-00 Springleaf Tower Singapore 079909

Tel: 6389 6116

Fax (65) 6224 7175 / 6224 7478

Email : claimsdept@sg.cntaiping.com

Website:www.sg.cntaiping.com

Disclaimer: This e-mail and any files transmitted with it is intended only for the named recipients and may contain confidential information. Any unauthorized disclosure, use or dissemination of this message, either in whole or partial, is prohibited. If you are not the intended recipient, please notify the sender immediately. Please delete the e-mail and any copies of it thereafter.

From: Zoom Autowerks [<mailto:zoomautowerks@gmail.com>]

Sent: Monday, January 06, 2020 1:01 AM

To: Claims Dept of CTI

Subject: Pre-Repair Inspection for SLN 9144 T // Accident on 05/01/2020 @ 15:20HR at along Ophir Road entering into ECP(Changi) involving Vehicle Number SLN 9144 T & GL 8888 G

Dear Sir/Madam,

We are instructed by Heng Choo Chai to notify you of a road traffic accident on 05/01/2020

at about 15:20HR at along Ophir Road entering into ECP(Changi) involving our client's vehicle registration number SLN 9144 T and vehicle registration number GL 8888 G driven by your insured at the material time.

A copy of the Singapore Accident Statement/Traffic Police Report filed is enclosed. As a result of the accident, our client's vehicle has been damaged. Before our client proceed to repair the damaged vehicle, please let us know within 2 working days of your receipt of this notice whether you would like to conduct a pre-repair survey of the vehicle. If we do not receive any reply from you within the stipulated time, our client shall proceed to repair the vehicle without further reference to you.

Please contact me @ 9450 7920, should you require more information.

Kindly arrange survey at Blk 15 Kaki Bukit Road 4, Bartley Biz Centre, #01-53, Singapore 4178

08.

Warmest Regards,

Elin Cai

Zoom Autowerks Pte Ltd

130 Bedok Reservoir Road

#08-1339 Singapore 470130

Q9450 7920

✉ zoomautowerks@gmail.com

- Please note our change in mailing/registered address with effect from 1st July 2018 -

**MCF
HANGOUT**
Das WeltAuto.

Exclusive pre-owned car guide session.
Child seat tutorial. Kids activities.
15 February 2020 | 11 am

Mitsubishi lancer

Price Range ▼

Depreciation ▼

> 10 year(s) ▼

Vehicle Type ▼

[Home](#) » [Used Cars](#) » [Prem Roy Motoring](#) » Mitsubishi Lancer EX 2.0A GLS (COE till 03/2029)

Mitsubishi Lancer EX 2.0A GLS (COE till 03/2029)

Overview

Financial

Insurance

Accessories

Similar

Research

Photos

Map



COMPLETE CAR TRADE SOLUTIONS

Price \$56,000

Depreciation \$6,150 /yr

Reg Date 04-Mar-2009
(9yrs 1mth 7days COE left)

Mileage N.A.

Manufactured 2008

Road Tax \$1,331 /yr

Transmission Auto

Dereg Value \$30,087 as of today (change)

OMV \$22,892

COE \$33,018

ARF \$22,892

Engine Cap 1,998 cc

Power 114.0 kW (152 bhp)

Curb Weight 1,427 kg

No. of Owners More than 6

Type of Vehicle Mid-Sized Sedan

Features

2.0L MIVEC Engine And 6 Speed Auto CVT Transmission With Paddle Shifters. View specs of the Mitsubishi Lancer

Accessories

Pioneer Multimedia Headunit, Reverse Camera With Sensor, 18 Inch Rims, Keyless Entry Start/stop, Fog Lamps, Leather Interior.

Description

All 4 Tyres Still New (2 Months Old) With Receipt, Most Of The Wear And Tear Parts Replaced, Service Regularly, Drive With Ease, Road Tax Until 03 Mar 2021. Exhaust Upgraded. Sports Rims Car, In Good Condition, Full Loan Available! 100% Approval! Trade In Welcome, Bank Loan Available.

Category

COE Car, Premium A1 Car

[Compare](#)

[Location Map](#)
[Shortlist](#)
[Compare](#)
[Report Error](#)
[More Action](#)

Seller Information

Prem Roy Motoring

171 vehicles for sale. 123 sold in past



9 Tagore Lane #02-03

9@Tagore

Tel: 66028046

[Search cars nearby](#)



ALL-NEW
Mercedes-Benz GLE450 AMG
Premium Plus

TEST DRIVE TODAY!

📞 6250 6696 / 9637 5329



Home » Used Cars » Car Fleet Automobile » Mitsubishi Lancer EX 1.5A GLS (COE till 09/2029)

Mitsubishi Lancer EX 1.5A GLS (COE till 09/2029)

[Overview](#)
[Financial](#)
[Insurance](#)
[Accessories](#)
[Similar](#)
[Research](#)
[Photos](#)
[Map](#)

Price \$43,800

Depreciation 📉 \$4,540 /yr

Reg Date 15-Sep-2009
(9yrs 7mths 21days COE left)

Mileage N.A.

Manufactured 📅 2009

Road Tax 📉 \$752 /yr

Transmission Auto

Dereg Value 📉 \$28,443 as of today (change)

OMV 📉 \$18,142

COE 📉 \$29,485

ARF 📉 \$18,142

Engine Cap 1,499 cc

Power 80.0 kW (107 bhp)

Curb Weight 📉 1,313 kg

No. of Owners 📉 5

Type of Vehicle Mid-Sized Sedan

[Shortlist](#)
[Compare](#)
[Report Error](#)
[More Action](#)

Features

View specs of the Mitsubishi Lancer EX (2008-2017)

Description

Can Do Zero DownPayment. 100% Full Loan. Easy Approval. Bank Loan & InHouse Loan. Monthly Fr \$400. Bad Credits & Discharged Bankruptcy Are Welcome. No Payslip Also Can. All Car Comes With Warranty. Loan Amount Stated. Full Loan Specialist. Set Appt To Confirm Viewing.

Category

COE Car

Status

Available

Resources



Vehicle Evaluation

Afraid of lemons? Request to have this car evaluated professionally. Find out more

• Free

Market value of your existing car for free. Get started

[Compare](#)

https://www.sgcarmart.com/used_cars/info.php?ID=859518&DL=3464

Seller Information

Car Fleet Automobile

24 vehicles for sale. 1 sold in past 3 m

📍 200 Jalan Sultan #03-22

Textile Centre

Tel: 69096423

[Search cars nearby](#)

👤 Anwar

B42

Zack

901

Zi

916

Nizz

924

> Back to OneMotoring

Enquire PARF/COE Rebate for Registered Vehicle

Vehicle Owner Particulars

Owner ID Type: Singapore NRIC

Owner ID: 023G

Vehicle Details

Vehicle No.: SLN9144T

Vehicle to be Exported: No

Intended Deregistration Date: 24 Jan 2020

Vehicle Make: MITSUBISHI

Vehicle Model: LANCER EX GT 2.0L CVT ABS D/AB 2WD HID

Primary Colour: Silver

Manufacturing Year: 2009

Engine No.: 4B11DB0209

Chassis No.: JMYSTCY4AAU000231

Maximum Power Output: 114.0 kW (152 bhp)

Open Market Value: \$22,719.00

Original Registration Date: 31 Aug 2009

First Registration Date: 31 Aug 2009

Transfer Count: 1

Actual ARF Paid: \$22,719.00

Intended PARF Rebate Details

PARF Eligibility: Forfeited

PARF Eligibility Expiry Date: -

PARF Rebate Amount: \$0.00

Intended COE Rebate Details

COE Expiry Date: 30 Aug 2029

COE Category: E - Open Category

COE Period(Years): 10

PQP Paid: \$39,936.00

COE Rebate Amount: \$38,336.00

Total Rebate Amount: \$38,336.00

The information contained herein is correct as at 24 Jan 2020

OK

SINGAPORE ACCIDENT STATEMENT

IMPORTANT NOTICE

1. Please report correctly the details of the accident to speed up the claims process.
2. This Form must be completed by the Policyholder and/or the Authorised Driver.
3. Information provided must be as truthful and accurate as possible. Any wilful misrepresentation or withholding of material facts may allow insurance companies to repudiate policy liability.
4. The issue and acceptance of this Form by insurance companies is not an admission of policy liability on the part of the insurance companies.
5. Any false reporting may be referred to the Police for investigation.
6. This report will be forwarded by the insurers of the GIA Records Management Centre established by the General Insurance Association of Singapore (GIA) for archiving and that copies of this report will, for a fee, be made available upon application by interested parties.
7. By the lodgement of this report to the insurers, you hereby consent to the archiving of this report at the centre and to copies of the report being made available aforesaid.

ACCIDENT STATEMENT

Date Of Report	06/01/2020 13:17
Date Of Accident	04/01/2020 15:20
Exact Location Of Accident	OPHIR RD ENTERING INTO ECP(CHANGI)
Country/State of Loss	SINGAPORE

DETAILS OF OWN VEHICLE

Vehicle Registration Number	SLN9144T
Insured/Policyholder	
Name Of Registered Owner	HENG CHOO CHAI
NRIC No	SXXXX023G
Email Address	NOEMAIL
Mobile Phone No	(LOCAL) +65-81801142
Alternative Phone No	OTHERS-81801142
Vehicle Particulars	
Manufacturer	MITSUBISHI
Model	LANCER EX GT 2.0L CVT ABS D/AB 2WD HID
Exact Purpose for which vehicle was being used at time of accident	PRIVATE USE
Are you claiming under your own insurance policy for repair to your vehicle?	NO
If No, Please state action to be taken	THIRD PARTY
Vehicle Category	PRIVATE CAR

Insurance Company

Name of Insurance Company	AXA INSURANCE PTE LTD
Type Of Coverage	COMPREHENSIVE
Fleet Policy	NO
Policy Number	GA495675/1
Cover Note Number	

Driver

Name of Driver	HENG JUN JIE
NRIC No	SXXXX266C
Date Of Birth	07/11/1997
Occupation	INDOOR
Date Of Driving Pass	17/11/2016
Driving Experience	3 YEARS AND 1 MONTH
Gender	MALE
Mobile Number	(LOCAL) +65-81801142
Fax Number	
Contact Number	
Email Address	NOEMAIL

Address 447 BRIGHT HILL DRIVE #12-117 SPORE 570447

Postcode

Was driver an employee of the Insured's Company NO

If No, Relationship of the Driver with the Insured CHILDREN

Vehicle Registration Number of Driver's Own Vehicle -

Insurance Company of Driver's Own Vehicle -

General Information of the Accident

Type Of Accident CHAIN COLLISION

Weather Conditions CLEAR

Road Surface DRY

Other Information

Was any foreign vehicle involved in this accident? NO

Number of vehicles (including own vehicle) involved in the accident 3

Was any body injured in the Accident? YES

Was any injured conveyed to hospital by ambulance? NO

Was any other material or property damaged? YES

I have been approached by unknown person(s) soliciting/offering accident claims assistance. NO

Number of Passengers (Including Driver) 3

Passenger 1 NAME: : KONG LEE WEI
GENDER: : FEMALE

Passenger 2 NAME: : LOW KAH BUAY
GENDER: : FEMALE

Details of Police Action

Was the accident reported to the police? YES

If Yes, Please state which Police Station

Police Station Name TRAFFIC POLICE DIVISION HQ - SINGAPORE CITY

Police Station Address ROAD: 10 UBI AVENUE 3 , POSTCODE: 408865 , COUNTRY: SINGAPORE

Police Station Contact TEL NO: 65470000 - FAX NO:

Was notice of intended Prosecution given? NO

If Yes, against whom?

Circumstances of Accident

REFER TO SKETCH PLAN/POLICE REPORT

Attachment(s)

Are accident photos available for attachment? YES

Was there any video captured by Car Camera? NO

Was there any audio recorded? NO

DETAILS OF OTHER VEHICLE PROPERTY 1

Vehicle Registration Number GL8888G

Vehicle Make/Model/Colour TOYOTA / REGIUS ACE SUPER GL DARK PRIME II

Details Of Properties

Vehicle Category GOODS VEHICLE

Name of Driver

NRIC/Passport Number
Contact Number
Address
Postcode
Insurance Company Name
Nature Of Damage
No. Of Passenger (Including Driver)

DETAILS OF OTHER VEHICLE PROPERTY 2

Vehicle Registration Number SLU7764E
Vehicle Make/Model/Colour VOLVO / S60 T5 R-DESIGN A/T S/R
Details Of Properties
Vehicle Category PRIVATE CAR
Name of Driver
NRIC/Passport Number
Contact Number
Address
Postcode
Insurance Company Name
Nature Of Damage
No. Of Passenger (Including Driver)

DETAILS OF INJURED PERSON 1

Name HENG JUN JIE
Approximate Age
Injuries Sustain
Injured person in which vehicle? SLN9144T
Were seat belts worn? YES
Was this injured conveyed to hospital by ambulance? NO
Address
Postcode

DETAILS OF INJURED PERSON 2

Name KONG LEE WEI
Approximate Age
Injuries Sustain
Injured person in which vehicle? SLN9144T
Were seat belts worn?
Was this injured conveyed to hospital by ambulance?
Address
Postcode

DETAILS OF INJURED PERSON 3

Name LOW KAH BUAY
Approximate Age
Injuries Sustain
Injured person in which vehicle? SLN9144T
Were seat belts worn?
Was this injured conveyed to hospital by ambulance?
Address
Postcode

Sketch Plan

SKETCH PLAN

IMPORTANT NOTICE

1. Please report correctly the details of the accident to speed up the claims process.
2. This Form must be completed by the Policyholder and/or the Authorised Driver.
3. Information provided must be as truthful and accurate as possible. Any willful misrepresentation or withholding of material facts may allow insurance companies to regulate policy liability.
4. The issue and acceptance of this Form by insurance companies is not an admission of policy liability on the part of the insurance companies.
5. Any false reporting may be referred to the Police for investigation.
6. The report will be forwarded by the insurers of the GIA Records Management Centre established by the General Insurance Association of Singapore (GIA) for archiving and that copies of this report will for a fee be made available upon application by interested parties.
7. By the lodgment of this report to the insurers, you hereby consent to the archiving of this report at the centre and to copies of the report being made available aforesaid.
8. **Consent under the Personal Data Protection Act (PDPA)**

I understand, acknowledge, agree and consent that:

- (a) My insurer, my workshop and the General Insurance Association of Singapore ("GIA") may/are permitted to collect, use, disclose and/or process my personal data/personal information set out in this [form] and any other personal information provided by me or possessed by my insurer (collectively the "Personal Information") and disclose and transfer such Personal Information to all insurer(s) who have insured vehicle(s) involved in this accident (all insurer(s) who have insured vehicle(s) involved in this accident shall be collectively referred to as the "Insurers"), the insurers' lawyers/law firms, the Monetary Authority of Singapore and any relevant government agency/authority (such as the police), for the purpose(s) of:
 - (i) processing, handling and/or dealing with my claims including the settlement of the claims and any necessary investigations relating to the claims;
 - (ii) investigating the accident and/or my claims;
 - (iii) carrying out and/or dealing with my instructions or responding to any enquiries by me;
 - (iv) administering my claims (including the mailing of correspondence, statements, invoices, reports or notices to me, which could involve disclosure of certain personal data about me to bring about delivery of the same as well as on the external cover of envelopes/mail packages); and/or
 - (v) complying with applicable law in administering, processing, handling and/or dealing with my claims (collectively the "Purposes")
- (b) all insurer(s) who have insured vehicle(s) involved in this accident and the insurers' lawyers/law firms, may/are permitted to collect, use, disclose and/or process my Personal Information for one or more of the above Purposes; and
- (c) my Personal Information may/can be disclosed by any of the insurers and/or GIA to their third party service providers or agents (including their lawyers/law firms), which may be used outside of Singapore, for one or more of the above Purposes.
- (d) my Personal Information will also be collected and used to compile claims history for the purpose of fraud detection, investigation and management in present and all future claims.
- (e) the information so collected under (d) above may be shared / disclosed:
 - (i) to all insurers and/or any other third parties that assist in evaluating, investigating, controlling or managing fraud, regulators, law enforcement and government agencies as reasonably required for the purposes stated, or
 - (ii) for complying with requirements under any regulations, laws or court orders.

Policyholder's Signature
Date & Time:

Driver's Signature
(If driver is not the policyholder)
Date & Time:

Reporting Centre Personnel's Signature
Name: 
NRIC/ID No.:

Sketch Plan #2

SKETCH PLAN

VEHICLE A: 3LN9144T

Vehicle # AL 80086

VEHICLE C: SLA 27E4E

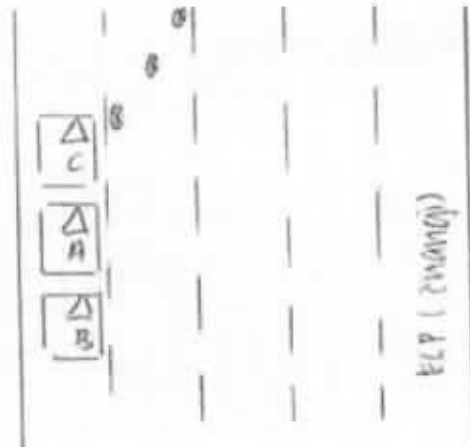

DESCRIBE CIRCUMSTANCES OF THE ACCIDENT

- Refr. to police report -

DECLARATION

I/We declare the foregoing particulars are true in every respect.

Policyholder's Signature
Date & Time:

Driver's Signature
(if driver is not the policyholder)
Date & Time:

Reporting Centre Personnel's Signature
Name: J. L. L.
NRIC/PIN No.:

Police Report



**SINGAPORE
POLICE FORCE**



T/20200104/7017

1 of 3

Police Station Of Origin:
Traffic Police
10 Ubi Avenue 3 SINGAPORE 408865
Tel No: 65470000

Report No. T/20200104/7017

REPORT OF A TRAFFIC ACCIDENT

Date/Time Report Made: 04/01/2020 18:24		Vide Report No.:		Station Diary No.:	
Informant's Particulars					
Name of Informant: HENG JUN JIE			Address: APT BLK 447 BRIGHT HILL DRIVE #12-117 SINGAPORE 570447		
ID Type / ID No.: NRIC NO / S9740266C			Contact No.: Home/Office:		Mobile: 81801142
Nationality: SINGAPORE CITIZEN			Email: junjie_loi@hotmail.com		
Sex: Male	Age: 22	Date of Birth: 07/11/1997	Type of Informant: Driver		
Race: Chinese			Language: English		Institution / School Name:
Occupation: student			Driving Licence Information: Class: 3		Date of Expiry:

General Information of the Accident

Type of Accident:	Injury Others	Drink Drive: No	Date/Time of Accident: 04/01/2020 15:20	Type of Location: Straight Road
Location: OPHIR ROAD				
Weather: Clear		Road Surface: Dry	Road Speed Limit: 60 Km/h	
Traffic Flow: One Way		Traffic Control: Not Controlled	Traffic Volume: Heavy	
Type of Collision: Between Moving Vehicles - Head To Rear				Anyone conveyed by ambulance: No

Details of Vehicle Involved

Vehicle No.	Type	Make	Model	Color	Condition	No of Passenger
GL8888G	Van					0
SLN9144T	Car					0
SLU7764E	Car					0

Details of Person Involved

Any Pedestrian Involved: No	
No. of Pedestrians Injured: NIL	Use of Pedestrian Crossing: NA

Police Report



**SINGAPORE
POLICE FORCE**



T/20200104/7017

2 of 3

Police Station Of Origin:
Traffic Police
10 Ubi Avenue 3 SINGAPORE 408865
Tel No: 65470000

Report No. T/20200104/7017

CONTINUATION OF REPORT

Driver			
Name	HENG JUN JIE	ID No.	S9740266C
Related Vehicle	SLN9144T (Car)	Contact No.	81801142
Hospital/Clinic	NIL	Class of Driving Licence & Expiry Date	Class: 3 Date of Expiry: NIL
Date Treatment	04/01/2020	Date Discharge	04/01/2020
No. of Days granted Medical Leave	03	Degree of Injury	Serious
Passenger			
Name	KONG LEE WEI	ID No.	S7658076F
Related Vehicle	SLN9144T (Car)	Contact No.	91693140
Hospital/Clinic	NIL	Class of Driving Licence & Expiry Date	Class: 3 Date of Expiry: NIL
Date Treatment	04/01/2020	Date Discharge	04/01/2020
No. of Days granted Medical Leave	03	Degree of Injury	Serious
Passenger			
Name	LOW KAH BUAY	ID No.	S1491802G
Related Vehicle	SLN9144T (Car)	Contact No.	90126112
Hospital/Clinic	NIL	Class of Driving Licence & Expiry Date	Class: 3 Date of Expiry: NIL
Date Treatment	04/01/2020	Date Discharge	04/01/2020
No. of Days granted Medical Leave	03	Degree of Injury	Serious

Brief Details.

On stated date and time, I was travelling in my vehicle bearing (SLN9144T) entering ECP changi from Ophir road. There was a congestion in front, I stopped my vehicle. Suddenly, I felt a very huge impact from the rear. This caused my vehicle to propel forward colliding onto a car bearing (SLU7764E). I went down and realised that a van bearing (GL8888G) had collided onto the rear of my vehicle. We exchange particulars and decide to proceed with insurance claims. I then go to the clinic with my mother and her friend. We all received 3 days MC.

Police Report



**SINGAPORE
POLICE FORCE**



T/20200104/7017

3 of 3

Report No. T/20200104/7017

Police Station Of Origin:
Traffic Police
10 Ubi Avenue 3 SINGAPORE 408865
Tel No: 65470000

CONTINUATION OF REPORT

Sketch Plan

Informant is not able to provide sketch plan

Signature Of Officer Recording The Report:
Not applicable

Signature Of Interpreter:
Not applicable

Officer In Charge Of Case:
TP / TPHQ /
SHARIFAH NOR FARIZAN BINTE SYED MOHD
SAID
Contact No.: 65476172

Authentication Stamp
NP168

Signature Of Informant:
The identity of the person making this report has
been authenticated by SingPass. No signature is
required.

Date/Time:
04/01/2020 18:24

Classification Of Case:



ZOOM AUTOWERKS PTE LTD

130 Bedok Reservoir Road
#08-1339 Singapore 470130
Tel: 9450 7920
* zoomautowerks@gmail.com

Not Added
7/1/20

2/s \$13,000
14 day.

8 January 2020

REG NO.: SLN 9144 T
MAKE/MODEL: MITSUBISHI LANCER

ESTIMATED REPAIR COST FOR THE VEHICLE MENTIONED ABOVE

QTY	DESCRIPTION	AMT(\$)
	<u>LIST ITEMS</u>	
1	Front bonnet	\$ BuC 677.00
1	Front bonnet lock	\$ Twi 58.00
2	Front headlamps	\$ CRe 1,790.00
2	Front headlamp top panels	\$ R 136.00
1	Front bumper	\$ D+S 825.00
2	Front bumper fog lamps	\$ R 972.00
2	Front bumper fog lamp grilles	\$ MScu 76.00
1	Front bumper reinforcement	\$ BuC 329.00
2	Front bumper side retainers	\$ BuC 56.00
1	Front bumper top seal rubber	\$ R 68.00
1	Air con condenser	\$ BuC/Pan 872.00
1	Radiator	\$ BuC/Pan 1,078.00
1	Rear windscreen moulding	\$ R 105.00
1	Rear boot lid	\$ BuC 725.00
2	Rear boot hinges	\$ R 196.00
1	Rear boot inner trim	\$ Twi 185.00
2	Rear boot lamps	\$ R 336.00
1	Rear boot lock	\$ Twi 145.00
1	Rear boot logo	\$ R 48.00
1	Rear boot "LANCER" emblem	\$ R 45.00
1	Rear boot "EX" emblem	\$ R 32.00
1	Rear boot "C & C" emblem	\$ R 40.00
1	Rear boot "GT" emblem	\$ R 58.00
1	Rear end panel	\$ BuC 558.00
1	Rear end panel inner garnish	\$ Twi 145.00
1	Rear smart keyless sensor	\$ R 195.00
1	Rear bumper	\$ D+S 785.00
1	Rear bumper top retainer	\$ BuC 130.00
2	Rear bumper reflectors	\$ CRe 90.00
1	Rear bumper reinforcement	\$ BuC 225.00
2	Rear bumper side retainers	\$ BuC 97.00
1	Rear bumper tow hook cover	\$ R 38.00
1	Rear number plate lamp (1 set)	\$ R 104.00
1	Rear floor panel	\$ R 955.00
1	Rear floor board	\$ Twi 203.00
1	Rear exhaust silencer	\$ R 758.00
1	Rear exhaust heat shield	\$ BuC 76.00
2	Rear fenders	\$ D+S BuC 1,790.00
2	Rear fender air vents	\$ R 96.00
		\$ 15,097.00

- LIST ITEMS**
- 2 Rear fender inner shields @ 68.00
- 2 Rear fender inner trims @ 242.00
2. taillamps @ 402
1. front support panel

\$ 11	136.00	X
\$ 11	484.00	✓
\$	45,291.00	
Less 10%	\$	4,529.10
\$	40,761.90	

cre 804 ✓
Set 545 ✓

- SPECIAL NETT ITEMS**
- 1 Front sport grille
- 1 Front number plate with holder
- 1 Oil cooler
- 1 Rear windscreen sealant
- 1 Rear bumper clip (1 set)
- 1 Rear number plate with holder
- 1 Rear reverse sensor (1 set)
- 1 Rear cruise camera (1 set)
- 1 Rear exhaust chrome pipe

\$ cre	380.00	300
\$ cre	50.00	40
\$ 11	650.00	X
\$ nu	80.00	40
\$ nu	50.00	✓
\$ cre	50.00	40
\$ shock	350.00	200
\$ shock	300.00	✓
\$ cre	150.00	60
\$		

S/N LABOUR CHARGES

- 1 To check wiring and reset headlamps focusing.
- 2 To remove, replaced damaged lamps and check up rear wiring.
- 3 To remove and refit inner garnishes.
- 4 To remove and refit rear reverse sensor.
- 5 To transfer boot lid mechanism and wiring assembly.
- 6 To remove, replace air-con condenser, refill gas & conduct leakage test.
- 7 To remove and refit rear windscreen glass.
- 8 To remove, refit and replace exhaust silencer and mountings.
- 9 To apply undercoating.
- 10 Panel beating.
- 11 To re-spray painting on the affected areas.

\$	80.00	30
\$	80.00	30
\$	180.00	80
\$	150.00	50
\$	120.00	60
\$	180.00	100
\$	180.00	120
\$	150.00	60
\$	200.00	150
\$	2,400.00	2000
\$	2,200.00	1800
\$	5,920.00	

233394.

4450

GRAND TOTAL :

\$ 48,591.90

LMK Auto Consultants hence notify the Repairer of the following:

- To resurvey before/after spray painting
- To display damaged part(s) during recovery
- Parts prices are subject to confirmation
- Third party survey is on a "Without Prejudice" basis
- No illegal modification(s) is allowed
- Supplementary item(s) must be resurveyed and is subject to final approval from Insurance Company

Acknowledged by Repairer
Signature:
Date:

P-11970
102
P-10773
S.N-1030.00
L-4450.00
1626.3
201
13002.

LKK Auto Consultants Pte Ltd (Co.Reg.No:199607198R)

51 Ubi Ave 1 #01-25, Paya Ubi Industrial Park
Singapore 408933

Tel: 6256-3561 Fax: 6844-8805 Email: sur@lkkauto.com;assignments@lkkauto.com

VEHICLE DAMAGE INSPECTION REPORT

Our File No: CS/CTI20000376/UYD3N2
Date: 02/03/2020

REFERENCE

Handling Insurer:	China Taiping Insurance (Singapore) Pte. Ltd.	Policy No:	DMCVSN30771419000
Claimant Vehicle No :	SLN9144T	Insured Vehicle No :	GL8888G
Date of Loss:	04/01/2020	Nature of Claim:	TP
		Claim No:	SNM20D200049

DESCRIPTION & IDENTIFICATION OF VEHICLE

Reg No:	SLN9144T	Engine No:	4B11DB0209
Make & Model:	MITSUBISHI LANCER, 2.0 (A)	Chassis No:	JMYSTCY4AAU000231
Reg. Date:	31/08/2009 (Man. Year: 2009)	Odometer:	157856 km
Colour:	Silver		
Engine Capacity:	1998 cc		
Market Value/New Car Price:	N/A		
Sum Insured (S\$):	Market Value/New Car Price		

CONDITION OF VEHICLE AT THE TIME OF SURVEY

General Condition:	Steering (Serviceable):	Yes	Footbrake (Serviceable):	Yes
Handbrake (Serviceable):	Yes	Engine Modification:	No	Pre-accident Condition:

CONDITION OF TYRES

Front Tyre Size:	235/40R18	Rear Tyre Size:	235/40R18
Front Left Side:	Goodyear 6 mm	Rear Left Side:	Goodyear 6 mm
Front Right Side:	Goodyear 6 mm	Rear Right Side:	Goodyear 6 mm

The above values represent the remaining tyre treads depth

COST OF CLAIMS	Repairer's	Adjuster's	Difference	Diff %
Parts	17,419.40	11,803.00	5,616.40	32.24
Miscellaneous Items	0.00	0.00	0.00	
Labour	5,920.00	4,450.00	1,470.00	24.83
Paintwork Labour	0.00	0.00	0.00	
Towing	0.00	0.00	0.00	
Calculated Gross Total (S\$)	23,339.40	16,253.00	7,086.40	30.36
Approved Total (Overridden) (S\$)		13,000.00		
Nett Amount (S\$)	23,339.40	13,000.00	10,339.40	44.30

INSPECTION

Date of Assignment:	27/02/2020		
Date Inspected:	07/01/2020	Inspected At:	15 KAKI BUKIT ROAD 4 #01-53 ZOOM AUTOWERKS PTE LTD
Estimated Period of Repair:	14.0 days		

Adjuster: MARCUS CHUA

Manager: YVONNE WONG YIN CHENG

NOTE: This report represents our findings at the time and place of inspection stated herein. Such inspection has been carried out to the best of our knowledge and ability but any other liability under any other circumstances is hereby expressly excluded.

REPAIR DETAILS

Reference

Part Source:	MRM-SG	Version: 1.0 (Last Synchronised: 02 Mar 2020)
Parts:	143	MITSUBISHI LANCER 2.0 (A) (Catalogue:Merimen Singapore 1.0)
Labour:	Repairer's	(Price-denominated Standard List)
Print Code:	(Unsubmitted, no print-code for SLN9144T)	
Validity:	These estimates are valid only if they contain the print code (above) on all estimate pages, running page numbers with the END OF ESTIMATES marker on the last estimate page	
Further Info:	Items/values not in reference catalogue are prefixed with an asterisk *.	

Recommended Parts

No.	Qty	Part No.	Particulars	Condition	Repairer's	Amount
1	1		*FRONT BONNET	Buckled	677.00 FL	*677.00 FL
2	1		*FRONT BONNET LOCK	Twisted	58.00 FL	*58.00 FL
3	2		*FRONT HEADLAMPS	Cracked	1,790.00 FL	*1,570.00 FL
4	2		*FRONT HEADLAMP TOP PANELS	Repair	136.00 FL	*- FL
5	1		*FRONT BUMPER	Distorted	825.00 FL	*801.00 FL
6	2		*FRONT BUMPER FOG LAMPS	Not Necessary	972.00 FL	*- FL
7	1		*FRONT BUMPER FOG LAMP GRILLES	N/s Cut	76.00 FL	*38.00 FL
8	1		*FRONT BUMPER REINFORCEMENT	Bent	329.00 FL	*329.00 FL
9	2		*FRONT BUMPER SIDE RETAINERS	Bent	56.00 FL	*56.00 FL
10	1		*FRONT BUMPER TOP SEAL RUBBER	Necessary	68.00 FL	*68.00 FL
11	1		*AIR CON CONDENSER	Bent/Punctured	872.00 FL	*872.00 FL
12	1		*RADIATOR	Bent/Punctured	1,078.00 FL	*1,078.00 FL
13	1		*REAR WINDSCREEN MOULDING	Necessary	105.00 FL	*105.00 FL
14	1		*REAR BOOT LID	Buckled	725.00 FL	*725.00 FL
15	2		*REAR BOOT HINGES	Not Necessary	196.00 FL	*- FL
16	1		*REAR BOOT INNER TRIM	Torn	185.00 FL	*185.00 FL
17	2		*REAR BOOT LAMPS	Not Necessary	336.00 FL	*- FL
18	1		*REAR BOOT LOCK	Twisted	145.00 FL	*145.00 FL
19	1		*REAR BOOT LOGO	Necessary	48.00 FL	*48.00 FL
20	1		*REAR BOOT LANCER EMBLEM	Necessary	45.00 FL	*45.00 FL
21	1		*REAR BOOT EX EMBLEM	Necessary	32.00 FL	*32.00 FL
22	1		*REAR BOOT C&C EMBLEM	Necessary	40.00 FL	*40.00 FL
23	1		*REAR BOOT GT EMBLEM	Necessary	58.00 FL	*58.00 FL
24	1		*REAR END PANEL	Badly Dented	558.00 FL	*558.00 FL
25	1		*REAR END PANEL INNER GARNISH	Twisted	145.00 FL	*145.00 FL
26	1		*REAR SMART KEYLESS SENSOR	Not Necessary	195.00 FL	*- FL
27	1		*REAR BUMPER	Distorted	785.00 FL	*785.00 FL
28	1		*REAR BUMPER TOP RETAINER	Bent	130.00 FL	*130.00 FL
29	2		*REAR BUMPER REFLECTORS	Cracked	90.00 FL	*90.00 FL
30	1		*REAR BUMPER REINFORCEMENT	Bent	225.00 FL	*225.00 FL
31	2		*REAR BUMPER SIDE RETAINERS	Bent	97.00 FL	*97.00 FL
32	1		*REAR BUMPER TOW HOOK COVER	Deformed	38.00 FL	*38.00 FL
33	1		*SET REAR NUMBER PLATE LAMP	Not Necessary	104.00 FL	*- FL
34	1		*REAR FLOOR PANEL	Repair	955.00 FL	*- FL
35	1		*REAR FLOOR BOARD	Torn	203.00 FL	*168.00 FL
36	1		*REAR EXHAUST SILENCER	Repair	758.00 FL	*- FL
37	1		*REAR EXHAUST HEAT SHIELD	Bent	76.00 FL	*76.00 FL
38	1		*REAR FENDERS	O/s Buckled/N/s Repair	1,790.00 FL	*895.00 FL
39	2		*REAR FENDER AIR VENTS	Not Necessary	96.00 FL	*- FL
40	2		*REAR FENDER INNER SHIELDS	Not Necessary	136.00 FL	*- FL
41	2		*REAR FENDER INNER TRIMS	Torn	484.00 FL	*484.00 FL
42	2		*TAILLAMPS	Cracked	804.00 FL	*804.00 FL
43	1		*FRONT SUPPORT PANEL	Bent	545.00 FL	*545.00 FL
44	1		*FRONT SPORT GRILLE	Cracked	380.00 FS	*300.00 FS
45	1		*FRONT NUMBER PLATE WITH HOLDER	Cracked	50.00 FS	*40.00 FS
46	1		*OIL COOLER	Not Necessary	650.00 FS	*- FS

Report was unsubmitted during this print-out.

No.	Qty	Part No.	Particulars	Condition	Repairer's	Amount
47	1		*REAR WINDSCREEN SEALANT	Necessary	80.00 FS	*40.00 FS
48	1		*SET REAR BUMPER CLIP	Necessary	50.00 FS	*50.00 FS
49	1		*REAR NUMBER PLATE WITH HOLDER	Cracked	50.00 FS	*40.00 FS
50	1		*SET REAR REVERSE SENSOR	Shorted	350.00 FS	*200.00 FS
51	1		*SET REAR REVERSE CAMERA	Shorted	300.00 FS	*300.00 FS
52	1		*REAR EXHAUST CHROME PIPE	Bent	150.00 FS	*60.00 FS

F=Franchise part. S=SpcNett. L=ListItemDisc.

Sub Total (\$\$)	19,126.00	13,000.00
- List Item Discount on L Items 10.00/10.00% (\$\$)	1,706.60	1,197.00
Total Parts (\$\$)	17,419.40	11,803.00

Report was unsubmitted during this print-out.

Recommended Miscellaneous Items

There are no new miscellaneous items selected.

Recommended Labour

No	Particulars	Lab.Type	Repairer's	Amount
Labour Items				
1	TO CHECK WIRING AND RESET HEADLAMPS FOCUSING)	New	80.00	30.00
2	TO REMOVE,REPLACED DAMAGED LAMPS AND CHECK UP REAR WIRING)	New	80.00	0.00
3	TO REMOVE AND REFIT INNER GARNISHES	New	180.00	80.00
4	TO REMOVE AND REFIT REAR REVERSE SENSOR	New	150.00	50.00
5	TO TRANSFER BOOT LID MECHANISM AND WIRING ASSEMBLY	New	120.00	60.00
6	TO REMOVE,REPLACE AIR-CON CONDENSER,REFILL GAS & CONDUCT LEAKAGE TEST	New	180.00	100.00
7	TO REMOVE AND REFIT REAR WINDSCREEN GLASS	New	180.00	120.00
8	TO REMOVE,REFIT AND REPLACE EXHAUST SILENCER AND MOUNTINGS	New	150.00	60.00
9	TO APPLY UNDERCOATING	New	200.00	150.00
10	PANEL BEATING	New	2,400.00	2,000.00
11	TO RE-SPRAY PAINTING ON THE AFFECTED AREAS	New	2,200.00	1,800.00
Gross Labour Cost (\$\$)			5,920.00	4,450.00

Report was unsubmitted during this print-out.

< END OF ESTIMATES >