

SINGAPORE ACCIDENT STATEMENT

IMPORTANT NOTICE

1. Please report correctly the details of the accident to speed up the claims process.
2. This Form must be completed by the Policyholder and/or the Authorised Driver.
3. Information provided must be as truthful and accurate as possible. Any wilful misrepresentation or withholding of material facts may allow insurance companies to repudiate policy liability.
4. The issue and acceptance of this Form by insurance companies is not an admission of policy liability on the part of the insurance companies.
5. **Any false reporting may be referred to the Police for investigation.**
6. This report will be forwarded by the insurers of the GIA Records Management Centre established by the General Insurance Association of Singapore (GIA) for archiving and that copies of this report will, for a fee, be made available upon application by interested parties.
7. By the lodgement of this report to the insurers, you hereby consent to the archiving of this report at the centre and to copies of the report being made available aforesaid.

ACCIDENT STATEMENT

Date Of Report	03/01/2020 16:27
Date Of Accident	31/12/2019 14:50
Exact Location Of Accident	JALAN EUNOS
Country/State of Loss	SINGAPORE

DETAILS OF OWN VEHICLE

Vehicle Registration Number	GR7327J
Insured/Policyholder	
Name Of Registered Owner	RESTART TRADING
Co Reg No	B52957957W
Email Address	HENLENGGOH@YAHOO.COM.SG
Mobile Phone No	
Alternative Phone No	Office-63827295

Vehicle Particulars

Manufacturer	NISSAN
Model	NV350-2.5 D PANEL VAN (M)
Exact Purpose for which vehicle was being used at time of accident	WORKING PURPOSE
Are you claiming under your own insurance policy for repair to your vehicle?	NO
If No, Please state action to be taken	THIRD PARTY
Vehicle Category	COMMERCIAL VEHICLE

Insurance Company

Name of Insurance Company	AIG ASIA PACIFIC INSURANCE PTE. LTD.
Type Of Coverage	COMPREHENSIVE
Fleet Policy	NO
Policy Number	1800141134-01
Cover Note Number	

Driver

Name of Driver	GOH HENG LENG
NRIC No	S7344230C
Date Of Birth	24/11/1973
Occupation	OUTDOOR
Date Of Driving Pass	05/07/1991
Driving Experience	28 YEARS AND 5 MONTHS

Gender	MALE
Mobile Number	(LOCAL) +65-92720188
Fax Number	
Contact Number	
E-Mail Address	HENGLENGGOH@YAHOO.COM.SG
Address	BLK 421 HOUGANG AVE 10 #06-313
Postcode	530421
Was driver an employee of the Insured's Company	YES
If No, Relationship of the Driver with the Insured	
Vehicle Registration Number of Driver's Own Vehicle	-
	-
	-
Insurance Company of Driver's Own Vehicle	-
	-
	-

General Information of the Accident

Type Of Accident	COLLISION - MAJOR/MINOR RD
Weather Conditions	CLEAR
Road Surface	DRY

Other Information

Was any foreign vehicle involved in this accident?	NO
Number of vehicles (including own vehicle) involved in the accident	2
Was any body injured in the Accident?	NO
Was any injured conveyed to hospital by ambulance?	NO
Was any other material or property damaged?	YES
I have been approached by unknown person(s) soliciting/offering accident claims assistance.	NO
Number of Passengers (Including Driver)	1

Details of Police Action

Was the accident reported to the police?	NO
If Yes, Please state which Police Station	
Was notice of intended Prosecution given?	NO
If Yes, against whom?	

Circumstances of Accident

SEE ATTACHED SKETCH PLAN

Attachment(s)

Are accident photos available for attachment?	YES
Was there any video captured by Car Camera?	NO
Was there any audio recorded?	NO

DETAILS OF OTHER VEHICLE PROPERTY 1

Vehicle Registration Number	SGY3982G
Vehicle Make/Model/Colour	
Details Of Properties	
Vehicle Category	PRIVATE CAR
Name of Driver	IDRIS BIN AHMAD
NRIC/Passport Number	S0078039A
Contact Number	96497195

Address

Postcode

Insurance Company Name

Nature Of Damage

No. Of Passenger (Including Driver)

Sketch Plan

SKETCH PLAN

IMPORTANT NOTICE

1. Please report correctly the details of the accident to speed up the claims process.
2. This Form must be completed by the Policyholder and/or the Authorised Driver.
3. Information provided must be as truthful and accurate as possible. Any wilful misrepresentation or withholding of material facts may allow insurance companies to repudiate policy liability.
4. The issue and acceptance of this Form by insurance companies is not an admission of policy liability on the part of the insurance companies.
5. Any false reporting may be referred to the Police for investigation.
6. The report will be forwarded by the insurers of the GIA Records Management Centre established by the General Insurance Association of Singapore (GIA) for archiving and that copies of this report will for a fee be made available upon application by interested parties.
7. By the lodgment of this report to the insurers, you hereby consent to the archiving of this report at the centre and to copies of the report being made available aforesaid.
8. **Consent under the Personal Data Protection Act (PDPA)**

I understand, acknowledge, agree and consent that:

- (a) My insurer, my workshop and the General Insurance Association of Singapore ("GIA") may/are permitted to collect, use, disclose and/or process my personal data/personal information set out in this [form] and any other personal information provided by me or possessed by my insurer (collectively the "Personal Information") and disclose and transfer such Personal Information to all insurer(s) who have insured vehicle(s) involved in this accident (all insurer(s) who have insured vehicle(s) involved in this accident shall be collectively referred to as the "Insurers"), the Insurers' lawyers/law firms, the Monetary Authority of Singapore and any relevant government agency/authority (such as the police), for the purpose(s) of:
 - (i) processing, handling and/or dealing with my claims including the settlement of the claims and any necessary investigations relating to the claims;
 - (ii) investigating the accident and/or my claims;
 - (iii) carrying out and/or dealing with my instructions or responding to any enquiries by me;
 - (iv) administering my claims (including the mailing of correspondence, statements, invoices, reports or notices to me, which could involve disclosure of certain personal data about me to bring about delivery of the same as well as on the external cover of envelopes/mail packages); and/or
 - (v) complying with applicable law in administering, processing, handling and/or dealing with my claims.(collectively the "Purposes")
- (b) all insurer(s) who have insured vehicle(s) involved in this accident and the Insurers' lawyers/law firms, may/are permitted to collect, use, disclose and/or process my Personal Information for one or more of the above Purposes; and
- (c) my Personal Information may/can be disclosed by any of the Insurers and/or GIA to their third party service providers or agents(including their lawyers/law firms), which may be sited outside of Singapore, for one or more of the above Purposes.
- (d) my Personal Information will also be collected and used to compile claims history for the purpose of fraud detection, investigation and management in present and all future claims.
- (e) the information so collected under (d) above may be shared / disclosed:
 - (i) to all insurers and/or any other third parties that assist in evaluating, investigating, controlling or managing fraud, regulators, law enforcement and government agencies as reasonably required for the purposes stated, or
 - (ii) for complying with requirements under any regulations, laws or court orders.

Policyholder's Signature
Date & Time: 3/1/2020
4.00PM

Driver's Signature
(If driver is not the policyholder)
Date & Time: 3/1/2020
4.00PM

Reporting Centre Personnel's Signature
Name: CHUA CHIE YEE
NRIC/FIN No.: SXXX033B

SKETCH PLAN

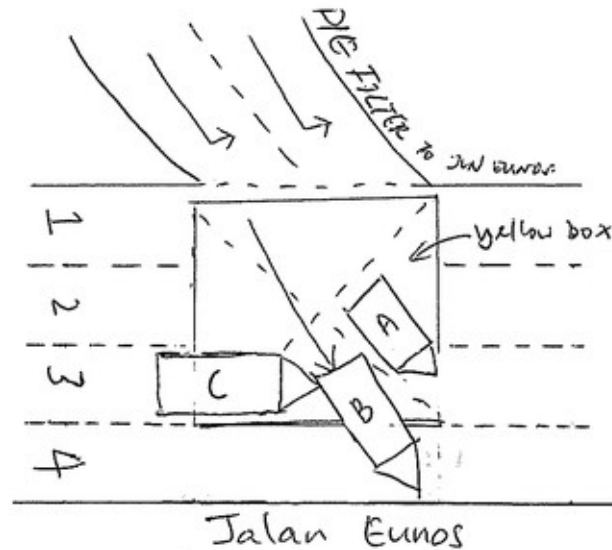

DESCRIBE CIRCUMSTANCES OF THE ACCIDENT

On 31 December 2019 after around 1445pm I arrived at this Jalan Eunus toward still road it was on a heavy traffic flow & slow movement ~~due~~ to there was a road construction ahead to still road. My van came to the yellow box junction near by PIE OVER head bridge as when my front vehicle move forward there are car coming to cut in the box junction I give way to them, the first car came which indicate 'A' car then follow by 'B' car, My is 'C' car the B car try to come in between A car and My car after B car came it stop between A and C car because of traffic jam. when the front A car move C car start to turn straight to lane 3 so ~~when~~ ^{when} he turn to move the back right bumper hit my left front bumper and it cause my bumper damage.

Car B: SGY3982G

Car C: GR7327J (my car)

DECLARATION

I/We declare the foregoing particulars are true in every respect.



Policyholder's Signature
Date & Time: 3/1/2020
4.00pm

Driver's Signature
(If driver is not the policyholder)
Date & Time: 3/1/2020
4.00pm

REVOLUTION INDUSTRIAL PTE LTD
19 JIBI ROAD 4
Reporting Centre Personnel's Signature
Name: CHUA CHE YEN
NRIC/FIN No.: SXXX X033B

CI (FRONT)



CERTIFICATE OF INSURANCE

NISSAN COMMERCIAL AUTO PROTECTOR COMMERCIAL VEHICLE

Name of Policyholder	: Restart Trading	Vehicle No.	: GR7327J
Period of Insurance	: 24 Nov 2019 To 23 Nov 2020	Policy No.	: 1800141134-01
Engine No.	: YD25426519A	Endorsement No.	:
Chassis No.	: JN1MC2E26Z0009137	Issued Date	: 20 Nov 2019

ABOUT THE COVER

Make/Model	: NISSAN NV350 PANEL VAN	Sum Insured	: Market Value	First Year of Registration	: 2018
Engine Capacity/Tonnage	: 1.5 Tonnage	Off Peak Car	: No	Insuring with COE/PAF	: Yes
Driver Restriction	: NA				

Person or Classes of Persons Entitled to Drive*

- a) Any person who is driving on the Policyholder's order or with their permission.
b) This Policy will indemnify the Policyholder or any authorised driver only if he/she meets the specified age condition.

You have to pay an additional sum of \$3,000 as "Young and/or Inexperienced Driver Excess" ("YIDR") if You are or Your Authorised Driver (named or unnamed) is under the age of 23 and/or has less than 2 years' driving experience.

Age Condition : All Age Condition

Limitation as to use*

- 1) Use in connection with the Policyholder's business.
2) Use for the carriage of passenger (other than for hire or reward) in connection with the Policyholder's business.
3) Use for social, domestic or pleasure purposes. This Policy does not cover a) use for hire or reward, driving tuition, driving test, racing, pace-making, reliability trial or speed-testing; and b) use whilst drawing a trailer except the towing of anyone disabled using a mechanically propelled vehicle c) use for any purpose in connection with Motor Trade.

Loss Of Use (7 Days) Commercial Auto

* Limitations rendered inoperative by Section 8 of the Motor Vehicles (Third-Party Risks and Compensation) Act (Cap. 189), Section 95 of the Road Transport Act, 1987 (Malaysia) and Road Transport (Amendment) Act 2019, are not to be included under these headings.

EXCESS

Section 1
Fire - \$0 Own Damage - \$800 Theft - \$0 Flood Cover - \$0

Section 2
Property Damage - \$0

Windscreen : \$100

Named Driver and Excess (where applicable)

APPROVED REPORTING CENTRES/AUTHORISED REPAIRERS (FOR CLAIMS RELATED REPAIRS)

1. Tan Chong Motor Sales Add: 913 Bt Timah Road Singapore 589623 64694091 64694092 64694093
2. Autolux Industrial Add: 19 Ubi Road 4 Singapore 408623 64909666
3. TC AutoClinic Add: 25 Leng Kee Road Singapore 159097 67038511 67038512 67038513
4. TC AutoClinic Add: No.1, Sixth Lok Yang Road Singapore 628099 62622212
5. Tan Chong Motor Sales Add: 17 Lor 8 Toa Payoh Singapore 319254 63570753 63570754

For other Approved Reporting Centres/AIG Authorised Repairers, please contact our 24-hour accident emergency hotline at +65 6338 6200. Alternatively, you may refer to AIG website www.aig.sg or AIG SG Mobile App. Simply search and download "AIG SG" from iTunes or Google Play.

IMPORTANT NOTES

Hire Purchase Company/Employer's Loan: HL Bank

We hereby certify that the policy to which this Certificate of Insurance relates is issued in accordance with the provisions of the Motor Vehicles (Third Party Risks and Compensation) Act (Cap. 189), Part IV of the Road Transport Act, 1987 (Malaysia), Road Transport (Amendment) Act 2019 and Motor Vehicles (Third Party Risks) Rules, 1999 (Malaysia).

0500610528

TAN CHONG CREDIT PTE LTD - TKH

913 BUKIT TIMAH ROAD TAN CHONG MOTOR CENTRE
SINGAPORE 589623 ANSP-MOTOR

Underwritten by AIG Asia Pacific Insurance Pte. Ltd.

AIG Asia Pacific Insurance Pte. Ltd.

This computer generated document does not require a signature.

Gokul Chai Syuan Lim

24-HOUR AIG AUTO HOTLINE: +65 6338 6200

IMPORTANT: KEEP THIS DOCUMENT IN YOUR CAR AT ALL TIMES.

What can the 24-hour AIG Auto Emergency Hotline provide for you?

- Immediate assistance after an accident
- Emergency breakdown service
- Towing service (accident or non-accident related)
- Advice on Motor Claims procedures
- Medical Referral Assistance

If no one is injured in the accident:

- You are not required to make any police report.
- Record vehicle number, name and address, insurance company and policy number of the other driver(s) and vehicle(s).
- Collect details (name, address and contact number) of witnesses and/or try to take photographs of the scene of the accident.
- Report the accident to us with your accident vehicle (whether damaged or not) via our approved reporting centres or authorised repairers within 24 hours or the next working day of the accident.

If the accident involves injuries or damage to government property & vehicles, foreign registered vehicles or non-injury hit & run case:

- Report the accident to the police, providing full details of the circumstances of the accident.
- Record vehicle number, name and address, insurance company and policy number of the other driver(s) and vehicle(s), if applicable.
- Collect details (name, address and contact number) of witnesses and/or try to take photographs of the scene of the accident.
- Report the accident to us with your accident vehicle (whether damaged or not) via our approved reporting centres or authorised repairers within 24 hours or the next working day of the accident.

What should I do in the event of an accident?

- Keep calm and move your car to a safe place.
- Do not admit or discuss fault or blame with the other party(ies).
- Report the accident to us with your accident vehicle (whether damaged or not) via our approved reporting centres or authorised repairers within 24 hours or the next working day of the accident.
- Submit Writ/Summons/Correspondences from third party(ies) to AIG immediately.

LOSS OF USE CAR REPLACEMENT BENEFIT

Applicable only if this benefit is included in your motor insurance. Please refer to your Policy Schedule for details. Policy terms and conditions apply. Please call our customer service hotline number (65) 6419-3000 for assistance.

The Certificate of Insurance (CI) should be produced without demand when collecting the Rental Car and the Rental Car Company reserves the right to verify the identity of the holder. The CI is the property of AIG and its use is subject to the terms and conditions contained in the Loss of Use Endorsement under the policy issued to the policyholder.

Steps to activate Loss of Use Car Replacement Benefit and Important Information

1. To activate your loss of use car replacement, please contact the Rental Car Company (listed below) after filing/reporting your accident claim.
2. Your rental car will be made available within 5 working hours of activation with the Rental Car Company.
3. At the time of collection of the Rental Car, the original insurance policy and schedule issued by AIG, a copy of the Accident Report from Tan Chong Motor Sales must be produced.
4. The number of days is based on the period your vehicle is in the repair workshop unless the number of days of loss of use entitlement is stated in the Policy.
5. Rental cars are strictly for use in Singapore only.
6. Extension of rental beyond repair period approved by AIG surveyor will be chargeable by the Rental Car Company on per day basis.
7. Upgrade of Rental Car is available upon request subject to additional charges by the Rental Car Company.

Rental Car Company: ETHOZ Group Ltd

Activation Hotline: 66547777

30 Bukit Batok Crescent, Singapore 658075

Monday to Friday: 8.30am to 6pm Saturday (Half Day): 8.30am to 12.30pm

*The Rental Car Company's Terms & Conditions apply (i.e., refundable security deposit, excess liability for the Rental Car, Collision Damage Waiver, etc)

IMPORTANT NOTICE

If you sell your motor vehicle, this Notice is IMPORTANT and MUST be complied with. Policyholders are hereby warned that under the Motor Vehicles (Third Party Risks and Compensation) Act (Cap.99), it shall be unlawful for any person to use or cause or permit any other person to use a motor vehicle without a valid policy of insurance under the Act.

The Policyholder is further warned that on the sale of a motor vehicle, they must surrender the Certificate of Insurance and the Policy to the insurance company. If the Certificate of Insurance has been lost or destroyed, a Statutory Declaration to that effect must be made. Failure to comply with this obligation is an offence under the Motor Vehicles (Third Party Risks and Compensation) Act (Cap.88).

This Policy will cease to be valid once the motor vehicle has been sold to another person unless the transfer of interest has been duly notified to and agreed to by the insurance company concerned. If the insurance company agrees to cover the new owner, they will issue a new Certificate of Insurance in the new owner's name. The premium chargeable may vary according to the new owner's profile.

ICDL (DRIVER)

REPUBLIC OF SINGAPORE
IDENTITY CARD NO. S7344230C



Name

GOH HENG LENG
(WU XINGLONG)

吴 兴 龙

Race

CHINESE

Date of birth

24-11-1973

Sex

M

Country of birth

SINGAPORE

S7344230C

REPUBLIC OF SINGAPORE DRIVING LICENCE



Licence Number: S7344230C

Name

GOH HENG LENG
(WU XINGLONG)

Birth Date: 24 Nov 1973

Issue Date: 04 Oct 2013



002231309K



NRIC No. S7344230C



Date of issue

23-08-2010

Address

APT BLK 421 HOUGANG AVENUE 10
#06-313
SINGAPORE 530421

4626726

YOU ARE LICENSED TO DRIVE VEHICLES IN THE FOLLOWING CLASS(ES)

EFFECTIVE DATE

Class 2B	Motorcycles \leq 200 cc	31 Oct 1990
Class 3	Motor Cars \leq 3000kg with \leq 7 passengers, exclusive of the driver; and other motor vehicles \leq 2500kg	05 Jul 1991
Class 4	Motor vehicles which are constructed to carry load or passengers and the unladen weight $>$ 2500kg	09 Dec 1996
Class 5	Motor vehicles which are not constructed to carry load and the unladen weight $<$ 7250kg	15 Aug 1997
	Motor vehicles not constructed to carry any load and the unladen weight $>$ 7250kg	

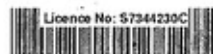

Licence No: S7344230C

NP 428A

Accident Photo



Accident Photo



Accident Photo



Accident Photo



Accident Photo



Accident Photo



Accident Photo



Accident Photo



Accident Photo



Accident Photo



Accident Photo



Accident Photo



Accident Photo



Accident Photo



Accident Photo



Accident Photo



Accident Photo



Accident Photo



Accident Photo

