



LKK Auto Consultants Pte Ltd

51 Ubi Ave 1 #01-25 Paya Ubi Industrial Park, Singapore 408933

TEL: 6256 3561 FAX: 6256 4315

Reg. No: 199607198R GST Reg. No. 19-9607198-R

TAX INVOICE

SOMPO INSURANCE SINGAPORE PL
50 RAFFLES PLACE
#05-01/06
SINGAPORE LAND TOWER
SINGAPORE 048623

INV No. AC2004890
INV Date 13/07/2020
Reference CS/SMO20000297/Gsf3n2
Code SMO



PROFESSIONAL SERVICE FEE

Vehicle No. SDV 9955Y
Insured Veh. GBD 7457A
Claim No. CMTD2000070/RUC
Policy No.
Accident Date 03/01/2020
Inspection Date 06/01/2020

Description	Total
Survey Inspection	250.00
Resurvey Inspection	
Digital Photographs	
Transportation	
Subtotal	250.00
GST (7%)	17.50
Grand Total	267.50

We shall be glad if you could forward the payment at your early convenience.

Cheque should be crossed and made payable to **'LKK Auto Consultants Pte Ltd'**

LKK Auto Consultants Pte Ltd

HYN



LKK Auto Consultants Pte Ltd

51 Ubi Ave 1 #01-25 Paya Ubi Industrial Park, Singapore 408933

TEL: 6256 3561 FAX: 6256 4315

Reg. No: 199607198R GST Reg. No. 19-9607198-R

Affiliated to Federation Internationale Des Experts En Automobile

SOMPO INSURANCE SINGAPORE PL

Ref : CS/SMO20000297/Gsf3n2

50 RAFFLES PLACE

#05-01/06

SINGAPORE LAND TOWERSINGAPORE 048623

Date : 13-07-2020



Code : SMO

1. Policy Particulars :- THIRD PARTY CLAIM

Insured Veh.	GBD 7457A	Veh. Inspected	SDV 9955Y
Policy No.		Coverage (\$)	0.00
Claim No.	CMTD2000070/RUC	Excess (\$)	0.00
Assign From	GRACE TEO	Assign Date	06/01/2020

2. Vehicle Particulars & Condition

Make & Model	MERCEDES C200	c.c	1991
Engine No.	HIDDEN	Year of Reg.	2017
Chassis No.	WDD2050422R307272	Colour	BLUE
Odometer	34244	Steering	IN ORDER
Brakes	IN ORDER	Modification	SPORTS RIM
General	GOOD		

3. Conditions of Tyres

	Size	Make	Balance
R/H Front Tyre	225/50 R17	CONTINENTAL	6 mm
L/H Front Tyre	225/50 R17	CONTINENTAL	6 mm
R/H Rear Tyre	225/50 R17	CONTINENTAL	6 mm
L/H Rear Tyre	225/50 R17	CONTINENTAL	6 mm

4. Description of Damages

THE VEHICLE SUSTAINED DAMAGES AT THE REAR N/S PORTION.

DAMAGES SEE DETAILS.

5. General Information

Accident Date	03/01/2020	Inspection Date	06/01/2020
Survey held at	CHEW GOON MOTOR BLK 10 ANG MO KIO IND PARK 2A #01-15/16/17, AVE 5, AMK AUTOPOINT SINGAPORE 568047		

5a. Remarks

- A)THE INSPECTION WAS CONDUCTED ON A"WITHOUT PREJUDICE" BASIS.
B)IN ACCORDANCE TO YOUR INSTRUCTIONS, WE HAVE NOT AUTHORISED REPAIRS.

5b. Estimate Days of Repair

ESTIMATED NORMAL PERIOD FOR REPAIR:	3 Working Days
--	-----------------------



LKK Auto Consultants Pte Ltd

51 Ubi Ave 1 #01-25 Paya Ubi Industrial Park, Singapore 408933

TEL: 6256 3561 FAX: 6256 4315

Reg. No: 199607198R GST Reg. No. 19-9607198-R

Page No.:1 of 1

ADJUSTMENT ON REPAIR COST FOR VEHICLE NO. SDV 9955Y

Qty	Description of Parts	Condition	Estimate By Workshop (\$)	Our Adjusted (\$)
	<u>REPLACEMENT OF PARTS</u>			
1	REAR BUMPER	DEFORMED	1,820.00	1,635.17
10	REAR BUMPER CLIPS @\$9.00	NECESSARY	90.00	30.00
1	REAR BUMPER SPONGE	NOT NECESSARY	108.00	-
1	REAR BUMPER CORE LH	NOT NECESSARY	65.00	-
1	REAR BUMPER TOP RETAINER	BROKEN	65.00	65.00
1	REAR BUMPER SENSOR	DAMAGED	195.00	195.00
2	REAR BUMPER SENSOR HOLDERS @\$25.00	NECESSARY	50.00	50.00
1	REAR BUMPER LOWER DIFFUSER COVER	SCRATCHED	255.00	255.00
1	TAILLAMP LH	CRACKED	792.00	755.00
1	TAILLAMP GASKET	NOT NECESSARY	36.00	-
	LESS 10% DISCOUNT		-347.60	-298.52
			3,128.40	2,686.65
	<u>LABOUR</u>			
	TO CONDUCT ELECTRICAL CHECK,REPLACE REVERSE SENSOR & REPROGRAM SYSTEM.		160.00	60.00
	LABOUR CHARGE-PANEL BEATING,REPAIRING TAILLAMP PANEL,BUMPER REINFORCEMENT,REAR FENDER AND PARTS REPLACEMENT.		500.00	300.00
	TO SPRAY PAINTING AFFECTED AREAS.		580.00	400.00
			1,240.00	760.00
	GRAND TOTAL		4,368.40	3,446.65
	RECOMMENDED COST OF REPAIRS			3,446.65

Report Ref No. CS/SMO20000297/Gsf3n2

XING GUO QIANG

M.MATAI, AMSAE-A

Automotive Assessor

ADRIAN LING WAI PING

B.Eng,AMSOE,AMIRTE,AMSAE-A,M.MATAI

Licensed Appraiser

DISCLAIMER OF LIABILITY TO THIRD PARTIES:- This Report is made solely for the use and benefit of the Client named on the front page of this Report.

No liability of responsibility whatsoever, in contract or tort, is accepted to any third party who may rely on the Report wholly or in part. Any third party acting or replying on this Report, in whole or in part, does so at his or her own risk.



LKK Auto Consultants Pte Ltd

51 Ubi Ave 1 #01-25 Paya Ubi Industrial Park, Singapore 408933

TEL: 6256 3561 FAX: 6256 4315

Reg. No: 199607198R GST Reg. No. 19-9607198-R

PHOTOGRAPHS FOR VEHICLE NO. SDV 9955Y

INSPECTION





LKK Auto Consultants Pte Ltd

51 Ubi Ave 1 #01-25 Paya Ubi Industrial Park, Singapore 408933

TEL: 6256 3561 FAX: 6256 4315

Reg. No: 199607198R GST Reg. No. 19-9607198-R





LKK Auto Consultants Pte Ltd

51 Ubi Ave 1 #01-25 Paya Ubi Industrial Park, Singapore 408933

TEL: 6256 3561 FAX: 6256 4315

Reg. No: 199607198R GST Reg. No. 19-9607198-R





LKK Auto Consultants Pte Ltd

51 Ubi Ave 1 #01-25 Paya Ubi Industrial Park, Singapore 408933

TEL: 6256 3561 FAX: 6256 4315

Reg. No: 199607198R GST Reg. No. 19-9607198-R

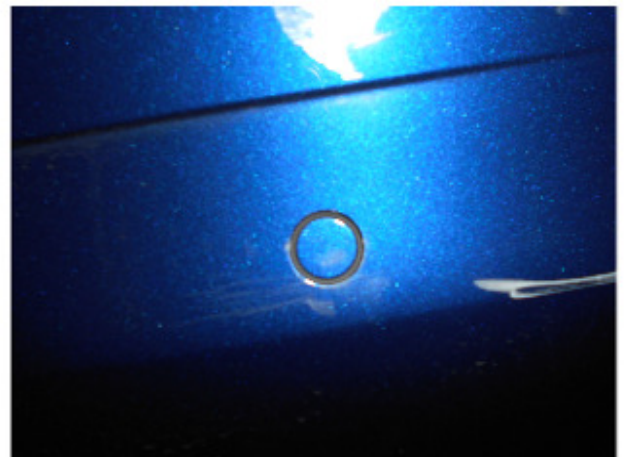



LKK Auto Consultants Pte Ltd

51 Ubi Ave 1 #01-25 Paya Ubi Industrial Park, Singapore 408933

TEL: 6256 3561 FAX: 6256 4315

Reg. No: 199607198R GST Reg. No. 19-9607198-R





LKK Auto Consultants Pte Ltd

51 Ubi Ave 1 #01-25 Paya Ubi Industrial Park, Singapore 408933

TEL: 6256 3561 FAX: 6256 4315

Reg. No: 199607198R GST Reg. No. 19-9607198-R





LKK Auto Consultants Pte Ltd

51 Ubi Ave 1 #01-25 Paya Ubi Industrial Park, Singapore 408933

TEL: 6256 3561 FAX: 6256 4315

Reg. No: 199607198R GST Reg. No. 19-9607198-R

PHOTOGRAPHS FOR VEHICLE NO. SDV 9955Y

RE-INSPECTION





LKK Auto Consultants Pte Ltd

51 Ubi Ave 1 #01-25 Paya Ubi Industrial Park, Singapore 408933

TEL: 6256 3561 FAX: 6256 4315

Reg. No: 199607198R GST Reg. No. 19-9607198-R

