

NA 2000257		Invoice Preparation Checklist	Am't (\$)	Am't (\$)
Claimant's Particulars:		1) AR: Accident Reporting (530);	30.00	
Driver/Owner:		2) DA: Damage Assessment (5100); INC (530)		
Contact No:		3) TP: Towing Fee \$40/\$45		
Damaged Portion:		4) FT: Follow-Through Survey \$120		
C Checked by (Engr-In-Charge):		5) PT: Follow-Through Survey (Reinsurvey) \$30		
Auditors' Comments:		For claiming against INC Only (wef 10 Jan 2005)		
		6) TR: Re-Inspection \$75		
		7) NI: Idao DA + SMRT Survey \$160		
		8) NTUC Additional Services:		
		ON*		
		*NS: Courtesy Car / Tpt Allowance \$5		
		*NG: Repair Co-ordination \$10		
		*NJ: Post Repair Inspection \$25		
		*NR: DV / Collect Excess Coordination \$5		
		TP (Nil): TP (Re-INC) against INC \$20		
		9) NI 2: Idao Mobile 30		
Invoice dated		Fee Charged		
Invoice dated		Fee Charged		

SINGAPORE ACCIDENT STATEMENT

IMPORTANT NOTICE

1. Please report correctly the details of the accident to speed up the claims process.
2. This Form must be completed by the Policyholder and/or the Authorised Driver.
3. Information provided must be as truthful and accurate as possible. Any wilful misrepresentation or withholding of material facts may allow insurance companies to repudiate policy liability.
4. The issue and acceptance of this Form by insurance companies is not an admission of policy liability on the part of the insurance companies.
5. **Any false reporting may be referred to the Police for investigation.**
6. This report will be forwarded by the insurers of the GIA Records Management Centre established by the General Insurance Association of Singapore (GIA) for archiving and that copies of this report will, for a fee, be made available upon application by interested parties.
7. By the lodgement of this report to the insurers, you hereby consent to the archiving of this report at the centre and to copies of the report being made available aforesaid.

ACCIDENT STATEMENT

Date Of Report	06/01/2020 15:21
Date Of Accident	31/12/2019 14:45
Exact Location Of Accident	BKE TWDS CTE B4 UPP THOMSON RD
Country/State of Loss	SINGAPORE

DETAILS OF OWN VEHICLE

Vehicle Registration Number	SJT3936G
Insured/Policyholder	
Name Of Registered Owner	BS CAR RENTAL PTE LTD
Co Reg No	-
Email Address	NOEMAIL
Mobile Phone No	
Alternative Phone No	OFFICE-81450033

Vehicle Particulars

Manufacturer	KIA
Model	CERATO FORTE
Exact Purpose for which vehicle was being used at time of accident	COMMERCIAL
Are you claiming under your own insurance policy for repair to your vehicle?	NO
If No, Please state action to be taken	THIRD PARTY
Vehicle Category	PRIVATE CAR

Insurance Company

Name of Insurance Company	AIG ASIA PACIFIC INSURANCE PTE. LTD.
Type Of Coverage	THIRD PARTY FIRE AND/OR THEFT
Fleet Policy	NO
Policy Number	999994153
Cover Note Number	

Driver

Name of Driver	YUSNAN BIN YUNUS
NRIC No	SXXXX356A
Date Of Birth	16/08/1966
Occupation	INDOOR
Date Of Driving Pass	13/09/1993
Driving Experience	26 YEARS AND 3 MONTHS
Gender	MALE
Mobile Number	(LOCAL) +65-87338550
Fax Number	
Contact Number	
EMail Address	NOEMAIL

Address	BLK 174D EDGEDALE PLAINS #08-187
Postcode	824174
Was driver an employee of the Insured's Company	NO
If No, Relationship of the Driver with the Insured	OTHER - HIRER
Vehicle Registration Number of Driver's Own Vehicle	-
	-
	-
Insurance Company of Driver's Own Vehicle	-
	-
	-

General Information of the Accident

Type Of Accident	CHAIN COLLISION
Weather Conditions	CLEAR
Road Surface	DRY

Other Information

Was any foreign vehicle involved in this accident?	NO
Number of vehicles (including own vehicle) involved in the accident	5
Was any body injured in the Accident?	YES
Was any injured conveyed to hospital by ambulance?	NO
Was any other material or property damaged?	YES
I have been approached by unknown person(s) soliciting/offering accident claims assistance.	NO
Number of Passengers (Including Driver)	2
Passenger 1	NAME: : ZURAIDAH BINTI SAID GENDER: : FEMALE

Details of Police Action

Was the accident reported to the police?	YES
If Yes, Please state which Police Station	
Police Station Name	TRAFFIC POLICE DIVISION HQ
Police Station Address	ROAD: 10 UBI AVENUE 3 , POSTCODE: 408865 , COUNTRY: SINGAPORE
Police Station Contact	TEL NO: 65470000 - FAX NO:
Was notice of intended Prosecution given?	NO
If Yes, against whom?	

Circumstances of Accident

REFER TO POLICE REPORT T/20200102/7026

Attachment(s)

Are accident photos available for attachment?	YES
Was there any video captured by Car Camera?	NO
Was there any audio recorded?	NO

DETAILS OF OTHER VEHICLE PROPERTY 1

Vehicle Registration Number	SKB216D
Vehicle Make/Model/Colour	
Details Of Properties	
Vehicle Category	PRIVATE CAR
Name of Driver	MUHAMAD HAZIQ BIN MAZIAN
NRIC/Passport Number	
Contact Number	
Address	

Postcode
Insurance Company Name
Nature Of Damage
No. Of Passenger (Including Driver)

DETAILS OF OTHER VEHICLE PROPERTY 2

Vehicle Registration Number UNKNOWN
Vehicle Make/Model/Colour
Details Of Properties
Vehicle Category MOBILE EQUIPMENT
Name of Driver
NRIC/Passport Number
Contact Number
Address
Postcode
Insurance Company Name
Nature Of Damage
No. Of Passenger (Including Driver)

DETAILS OF OTHER VEHICLE PROPERTY 3

Vehicle Registration Number UNKNOWN
Vehicle Make/Model/Colour
Details Of Properties
Vehicle Category MOBILE EQUIPMENT
Name of Driver
NRIC/Passport Number
Contact Number
Address
Postcode
Insurance Company Name
Nature Of Damage
No. Of Passenger (Including Driver)

DETAILS OF OTHER VEHICLE PROPERTY 4

Vehicle Registration Number UNKNOWN
Vehicle Make/Model/Colour
Details Of Properties
Vehicle Category MOBILE EQUIPMENT
Name of Driver
NRIC/Passport Number
Contact Number
Address
Postcode
Insurance Company Name
Nature Of Damage
No. Of Passenger (Including Driver)

DETAILS OF INJURED PERSON 1

Name YUSNAN BIN YUNUS
Approximate Age
Injuries Sustain BODY
Injured person in which vehicle? SJT3936G
Were seat belts worn? YES

Was this injured conveyed to hospital by ambulance?

NO

Address

Postcode

DETAILS OF INJURED PERSON 2

Name

ZURAIDAH BINTI SAID

Approximate Age

Injuries Sustain

BODY

Injured person in which vehicle?

SJT3936G

Were seat belts worn?

YES

Was this injured conveyed to hospital by ambulance?

NO

Address

Postcode

SKETCH PLAN

IMPORTANT NOTICE

1. Please report **correctly** the details of the accident to speed up the claims process.
2. This Form must be **completed by the Policyholder and/or the Authorised Driver**.
3. Information provided must be as **truthful and accurate as possible**. Any wilful misrepresentation or withholding of material facts may allow insurance companies to **repudiate policy liability**.
4. The issue and acceptance of this Form by insurance companies is not an admission of policy liability on the part of the insurance companies.
5. **Any false reporting may be referred to the Police for investigation.**
6. The report will be forwarded by the insurers of the GIA Records Management Centre established by the General Insurance Association of Singapore (GIA) for archiving and that copies of this report will for a fee be made available upon application by interested parties.
7. By the lodgment of this report to the insurers, you hereby consent to the archiving of this report at the centre and to copies of the report being made available aforesaid.
8. **Consent under the Personal Data Protection Act (PDPA)**

I understand, acknowledge, agree and consent that:

- (a) My insurer, my workshop and the General Insurance Association of Singapore ("GIA") may/are permitted to collect, use, disclose and/or process my personal data/personal information set out in this [form] and any other personal information provided by me or possessed by my insurer (collectively the "**Personal Information**") and disclose and transfer such Personal Information to all insurer(s) who have insured vehicle(s) involved in this accident (all insurer(s) who have insured vehicle(s) involved in this accident shall be collectively referred to as the "**Insurers**"), the Insurers' lawyers/law firms, the Monetary Authority of Singapore and any relevant government agency/authority (such as the police), for the purpose(s) of:
 - (i) processing, handling and/or dealing with my claims including the settlement of the claims and any necessary investigations relating to the claims;
 - (ii) investigating the accident and/or my claims;
 - (iii) carrying out and/or dealing with my instructions or responding to any enquiries by me;
 - (iv) administering my claims (including the mailing of correspondence, statements, invoices, reports or notices to me, which could involve disclosure of certain personal data about me to bring about delivery of the same as well as on the external cover of envelopes/mail packages); and/or
 - (v) complying with applicable law in administering, processing, handling and/or dealing with my claims.(collectively the "**Purposes**")
- (b) all insurer(s) who have insured vehicle(s) involved in this accident and the Insurers' lawyers/law firms, may/are permitted to collect, use, disclose and/or process my Personal Information for one or more of the above Purposes; and
- (c) my Personal Information may/can be disclosed by any of the Insurers and/or GIA to their third party service providers or agents(including their lawyers/law firms), which may be sited outside of Singapore, for one or more of the above Purposes.
- (d) my Personal Information will also be collected and used to compile claims history for the purpose of fraud detection, investigation and management in present and all future claims.
- (e) the information so collected under (d) above may be shared / disclosed:
 - (i) to all insurers and/or any other third parties that assist in evaluating, investigating, controlling or managing fraud, regulators, law enforcement and government agencies as reasonably required for the purposes stated, or
 - (ii) for other requirements under any regulations, laws or court orders.



Policyholder's Signature
Date & Time:

Driver's Signature
(If driver is not the policyholder)
Date & Time:

Reporting Centre Personnel's Signature
Name:
NRIC/FIN No.:

SKETCH PLAN

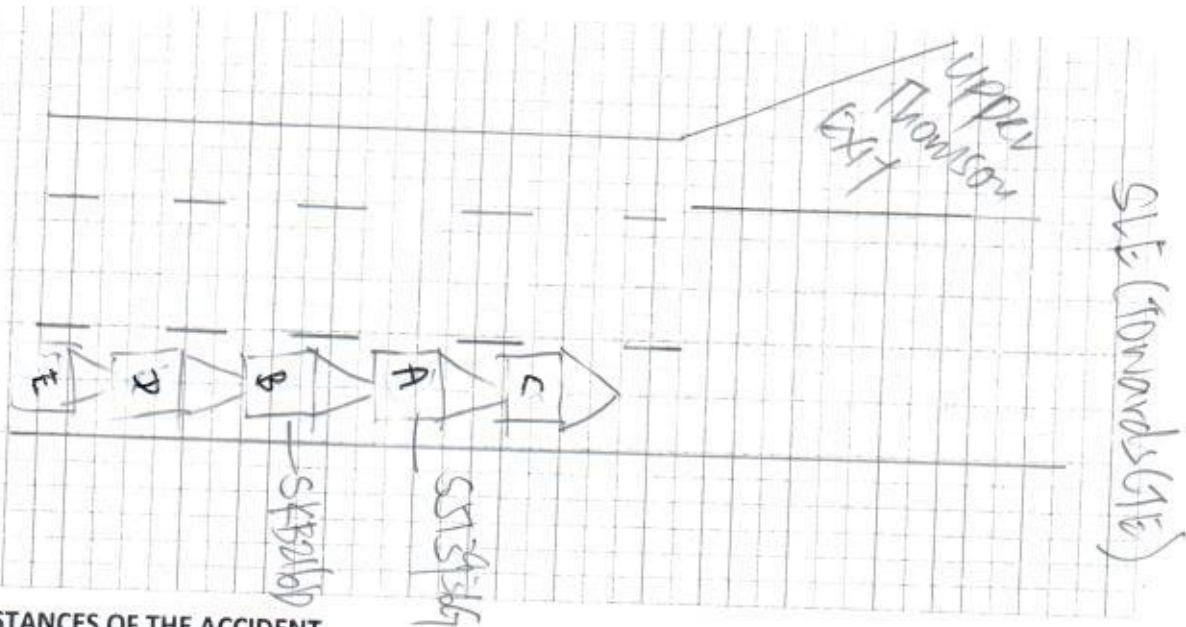

DESCRIBE CIRCUMSTANCES OF THE ACCIDENT

I was travelling along SLE towards GE suddenly felt an impact at the back of my vehicle. & the impact cause my vehicle to propel forward & hit onto vehicle c rear portion.

DECLARATION

I hereby declare that the above particulars are true in every respect.



Policyholder's Signature
Date & Time:

Driver's Signature
(If driver is not the policyholder)
Date & Time:

Reporting Centre Personnel's Signature
Name:
NRIC/FIN No.:



SINGAPORE POLICE FORCE



T/20200102/7026

Police Station Of Origin:
Traffic Police
10 Ubi Avenue 3 SINGAPORE 408865
Tel No: 65470000

1 of 3

Report No. T/20200102/7026

REPORT OF A TRAFFIC ACCIDENT

Date/Time Report Made: 02/01/2020 15:50		Vide Report No.:		Station Diary No.:	
Informant's Particulars					
Name of Informant: YUSNAN BIN YUNUS			Address: APT BLK 174D EDGEDALE PLAINS #08-187 SINGAPORE 824174		
ID Type / ID No.: NRIC NO / S1750356A			Contact No.: Home/Office: Mobile: 87338550		
Nationality: SINGAPORE CITIZEN			Email: yusnanbinyunus@gmail.com		
Sex: Male	Age: 53	Date of Birth: 16/08/1966	Type of Informant: Driver		
Race: Malay			Language: English		Institution / School Name:
Occupation: TEAM LEADER			Driving Licence Information: Class: 3		Date of Expiry:

General Information of the Accident

Type of Accident:	Injury Foreign Vehicle	Drink Drive: No	Date/Time of Accident: 31/12/2019 14:45	Type of Location: Straight Road
Location: SELETAR EXPRESSWAY				
Weather: Clear		Road Surface: Dry		Road Speed Limit: 90 Km/h
Traffic Flow: One Way		Traffic Control: Not Controlled		Traffic Volume: Moderate
Type of Collision: Between Moving Vehicles - Head To Rear				Anyone conveyed by ambulance: No

Details of Vehicle Involved

Vehicle No.	Type	Make	Model	Color	Condition	No of Passenger
SJT3936G	Car					0

Details of Person Involved

Any Pedestrian Involved: No	
No. of Pedestrians Injured: NIL	Use of Pedestrian Crossing: NA



**SINGAPORE
POLICE FORCE**



T/20200102/7026

Police Station Of Origin:
Traffic Police
10 Ubi Avenue 3 SINGAPORE 408865
Tel No: 65470000

2 of 3

Report No. T/20200102/7026

CONTINUATION OF REPORT

Passenger			
Name	ZURAIDAH BINTI SAID	ID No.	S8072360A
Related Vehicle	SJT3936G (Car)	Contact No.	86518004
Hospital/Clinic	STANFORD MEDICAL CLINIC & SURGERY	Class of Driving Licence & Expiry Date	Class: NIL Date of Expiry: NIL
Date Treatment	02/01/2020	Date Discharge	02/01/2020
No. of Days granted Medical Leave	02	Degree of Injury	Slight
Driver			
Name	YUSNAN BIN YUNUS	ID No.	S1750356A
Related Vehicle	SJT3936G (Car)	Contact No.	87338550
Hospital/Clinic	MY FAMILY CLINIC (PUNGGOL CENTRAL)	Class of Driving Licence & Expiry Date	Class: 3 Date of Expiry: NIL
Date Treatment	31/12/2019	Date Discharge	31/12/2019
No. of Days granted Medical Leave	03	Degree of Injury	Slight

Brief Details.

I was travelling SLE towards CTE , just before upper thomson exit , i felt an impact from the back , the driver driving a vehicle SKB216D hit on to the rear of my vehicle SJT 3936G. Thus causing the accident to happen.



**SINGAPORE
POLICE FORCE**



T/20200102/7026

Police Station Of Origin:
Traffic Police
10 Ubi Avenue 3 SINGAPORE 408865
Tel No: 65470000

3 of 3

Report No. T/20200102/7026

CONTINUATION OF REPORT

Sketch Plan

Informant is not able to provide sketch plan

Signature Of Officer Recording The Report:
Not applicable

Signature Of Interpreter:
Not applicable

Officer In Charge Of Case:
TP / TPHQ /
SHARIFAH NOR FARIZAN BINTE SYED MOHD
SAID
Contact No.: 65476172

Authentication Stamp

NP168

Signature Of Informant:
The identity of the person making this report has
been authenticated by SingPass. No signature is
required.

Date/Time:
02/01/2020 15:50

Classification Of Case:

ACCIDENT STATEMENT

ACCIDENT DATE: 31/12/2019 (DD/MM/YYYY), TIME: 14:45 (HH:MM)

LOCATION: BKE TOWARDS 07E (BEFORE UPP THOMSON RD)

1. DETAILS OF VEHICLE

a) VEHICLE NUMBER: SJ7 2936G
 b) INSURANCE COMPANY: AIG
 c) POLICY NUMBER: 999994153
 d) POLICY TYPE: (COMPREHENSIVE / THIRD PARTY / THIRD PARTY FIRE & THEFT)
 e) MAKE & MODEL: KIA CERATO FORTE
 f) TYPE: (SALOON / COUPE / MPV / VAN / LORRY / MOTORCYCLE / OTHERS)
 g) VEHICLE CATEGORY: (PRIVATE / COMMERCIAL / MOTORCYCLE)
 h) PURPOSE OF USING AT ACCIDENT TIME: PERSONAL
 i) ARE YOU CLAIMING UNDER YOUR OWN INSURANCE (YES / NO) NO
 IF NO, PLEASE STATE (THIRD PARTY CLAIM / REPORTING ONLY)

2. INSURED / POLICY HOLDER

a) NAME: BS SARFENTAL PTE LTD (MALE / FEMALE)
 b) NRIC/FIN/PASSPORT: 87333550 CONTACT: 87333550
 c) ADDRESS: 87 PEFU LANE 10 #03-13

* CONTINUE TO 3.d IF DRIVER ALSO POLICY HOLDER

DRIVER

a) NAME: YUSMAN BIN YUNUS (MALE / FEMALE)
 b) NRIC/FIN/PASSPORT: 87333550 CONTACT: 87333550
 c) ADDRESS: 87 PEFU LANE 10 #03-13

*d) DATE OF BIRTH: 16/08/1966 (DD/MM/YYYY)
 e) OCCUPATION: (INDOOR / OUTDOOR)
 f) YEARS OF DRIVING EXPERIENCE: 26 years

4. WAS DRIVER AN EMPLOYEE OF THE INSURED'S COMPANY? (YES / NO)
 IF NO, RELATIONSHIP OF THE DRIVER WITH INSURED: CUSTOMER

5. a) WEATHER CONDITION: (CLEAR / RAINING / OTHERS)
 b) ROAD SURFACE: (DRY / WET / OTHERS)

6. WAS ANYBODY INJURED (YES / NO)

7. a) REPORTED TO POLICE (YES / NO)

IF YES, PLEASE STATE WHICH POLICE STATION: ONLINE REPORTING

8. THIRD PARTY VEHICLE

a) VEHICLE NUMBER: SEB 216D MODEL: HONDA CIVIC
 b) DRIVER'S NAME: MUHAMMAD HAZIQ BIN MADHAN
 c) NRIC/FIN/PASSPORT: 87333550 CONTACT: 87333550

9. THIRD PARTY VEHICLE

a) VEHICLE NUMBER: MODEL:
 b) DRIVER'S NAME:
 c) NRIC/FIN/PASSPORT: CONTACT:

No of passengers
 (including driver)

02

① Zuraidah Binti Said
 (F)

No of passengers
 (including driver)

No of passengers
 (including driver)

Email =

fax =

video =

**CERTIFICATE OF INSURANCE**

MOTOR VEHICLES (THIRD-PARTY RISKS AND COMPENSATION) ACT (CHAPTER 189)

MOTOR VEHICLES (THIRD-PARTY RISKS AND COMPENSATION) RULES, 1960

ROAD TRANSPORT ACT, 1987 (MALAYSIA)

MOTOR VEHICLES (THIRD-PARTY RISKS) RULES, 1959 (MALAYSIA)

M.Z. 400

TPFT Commercial Motor		(The below excess is subject to GST)	
CERTIFICATE NO.	999994153	POLICY EXCESS	S\$2,000.00 (II)
		WINDSCREEN EXCESS	-
		SUM INSURED	Market Value
		INSURING WITH COE/PARF	Yes
1) VEHICLE REGISTRATION NO.	SJT3936G		
2) NAME OF POLICYHOLDER	BS Car Rental Pte Ltd		
3) EFFECTIVE DATE OF THE COMMENCEMENT OF INSURANCE FOR THE PURPOSES OF THE ACT	16 September 2019		
4) DATE OF EXPIRY OF INSURANCE	01 April 2020		
5) PERSON OR CLASSES OF PERSONS ENTITLED TO DRIVE*	Any person who is driving on the Insured's order or with their permission. Driver must hv at least 2 years DE. For Driver age <23 or >65 Sect II Excess is \$3000,\$5000(Outside Singapore).		
Provided that the person driving is permitted in accordance with the licensing or other laws or regulations to drive the Motor Vehicle or has been so permitted and is not disqualified by order of a Court of Law or by reason of any enactment or regulation in that behalf from driving the Motor Vehicle.			
6) LIMITATION AS TO USE*	1) Use for social, domestic, pleasure purposes and business purposes of Insured 2) Use for social, domestic, pleasure purposes and business purposes of any person whom the vehicle is hired. 3) Use for the carriage of passengers for hire or reward by any person to whom the vehicle is hired. The Policy does not cover: 1) Use for tuition, driving test, racing, pace-making, reliability trial or speed-testing. 2) Use whilst drawing a trailer except the towing (other than for reward) of any one disabled mechanically propelled vehicle. 3) Use for any purpose in connection with the Motor Trade.		
LOSS OF USE	Not Included		
HIRE PURCHASE COMPANY	Teck Wei Credit Pte Ltd		
*Limitations rendered inoperative by Section 8 of the Motor Vehicles (Third-Party Risks and Compensation) Act (Chapter 189) and Section 95 of the Road Transport Act, 1987 (Malaysia), are not to be included under these headings.			

I / We hereby Certify that the policy to which this Certificate relates is issued in accordance with the provisions of the Motor Vehicles (Third- Party Risks and Compensation) Act (Chapter 189) and Part IV of the Road Transport Act, 1987 (Malaysia).

Issued in Singapore 16 Sep 2019

AIG Asia Pacific Insurance Pte. Ltd.

0691991-000

Moh Kok Heng

78 Shenton Way #07-16

SINGAPORE 079120

ORIGINAL

AUTHORISED REPRESENTATIVE

SSPTKY