

ASS. REC. BY:

Surveyor: Kenneth

REF: CS/INC2000217/KSD3N2

(Special Instructions)

ASSIGNMENT (Office)

From (Person): Theresa Vimala

of

INC

Date/Time: 3/1/2020 @ 9:55am

Estimated Cost:

Bill to:

OD / PIP / WS / TP RES / OD RES / EVA / INV / MV / CS

To Inspect Vehicle No.:

SLH 8755T

Insured:

SJM 7228C

at Workshop m/s

Thiam Heng Huat

Tel:

82636295

of

176 Sin Ming Drive # 05-14

Policy No:

Claim No:

M1/1077764-002

Sum Insured:

Excess:

Make of Veh:

D.O.A. 29/12/2019

(Client's Record)

CA / REV / REP. / REV 24 HRS

H.O.D. Endorsement:

Date/Time:

10:10am @ 3/1/2020

Person Contacted:

Steven

Vehicle IN / OUT

Date/Time

Action/Instruction

Ishtimad / ✓

SLH 8755T-X

13/1 11:20 @ 4650 email & confirmed

(@ 12,146.94 Red - 72%)

ASS. REC. BY:

REF: INC/

Kenneth

ASSIGNMENT

From: _____ Date: _____

Estimated Cost: _____

OD / TP / WS / TP RES / OD RES / EVA / INV / MV

To Inspect Vehicle No: _____

at Workshop m/s Thiam L H

of _____

Insured: _____

Policy No. _____

Claims No. _____

Sum Insured: _____ Excess: _____

(Client's Record)

Make of Veh: _____

(Policy Condition)

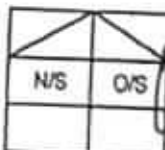
Remark: The veh had commenced its
repair at the time of inspection.

Bal. or Market Value: _____

IDAC Accident Report: _____ Consistent? : Yes or No

GIA / PR Seen: _____ Consistent? : Yes or No

Est. Repairs: 05 days Res.: Yes or NoLum Sum: 20 % 3 Val.: Yes or No

CA / REV / REP. / 24 HRS

Date: _____ Person Contacted: _____ Vehicle: IN / OUT

Veh No: S/H 8755 T Yr Regn: 11.16Type: M.Car / M.Cycle / Bus / Van / Lorry / Taxi / Prime Mover /

Truck / Trailer or

Make: NIS Qashgar c.c. 1197Colour: At m. Blue A/C: Insured / Std / NI / NASp. Reading: 50936 T/Radio: Insured / Std / NI / NA

Eng/No: _____

C/No: STNFEAT1141796745Gen. Cond: Good / Fair / Poor / BurntSteering: In order / Jammed / Leaked / Burnt orBrake: In order / Jammed / Leaked / Burnt orMod: NII / S/Rim / STD / R/Rim orTyre Size: F: 215/60R17

R: _____

BS / DUN / EXNOVA / GY / FS / LIZA / MIC / OHTSU / PIR / SUMI /

TOYO / YOKO or

Front

R/Bal. 8 mmL/Bal. 8 mmD.O.A. 29/12/19

Rear

R/Bal. 8 mmL/Bal. 8 mmD.O.I. 3/1/2020

Survey held at

Des. of Damages: Frt / Rear / O/S / N/S / U/C / Rooftop or

The U/C / Chassis frame / Body Structure affected due to collision.

Date / Time Action / Instruction

1	File pass to GIA & EM not ready
---	------------------------------------

RECEIVED 13 JAN 2020

Date/Time, File Pass to?

13/01/20

1) Type: SA

Date/Time, File Return to?

2)

☐ : Prell. Report☐ : Final ReportDays Of Repair: 5Resurvey No. of Trip: 1

Survey Fee:

Transportation:

S + RS. SI

Furnish

Others

Add Fee: ☐ : Site Insp (\$)☐ : Interview (\$)☐ : Tech Invs (\$)☐ : Weekend (\$)

TOTAL

250

Report Format:

Lump Sum / I.B.I: (\$ 4,650/- 45)

Nivitha (LKK Auto)

From: Theresa Vimala D/O Balagangadharan <thrsvim.bala@income.com.sg>
Sent: Friday, 3 January 2020 9:55 AM
To: 'assignments'
Cc: Theresa Vimala D/O Balagangadharan; Thio Tse Kiat
Subject: RE: TP CASES FARMED OUT TO LKK ON 3/1/2020

Dear LKK

Please assist to survey the following vehicles :

SN	QIC	Claim No.	Appt Type	Survey Date	Vehicle	WorkShop Name	WorkShop Address	WorkShop Contact	Survey Time	QI VEH	DOA	Additional Remarks
1			TP	3/1/2020	JPT7907	AUTOEXCEL ENGINEERING PTE LTD	160 SIN MING DRIVE SIN MING AUTOCITY #06-01	Ryan Soh / 93825367				
2		MT/1078094-001	TP	3/1/2020	SLF7157L	TEAM AUTOPRO PTE LTD	BLK 160 SIN MING DRIVE #01-14 SINGAPORE 575722	Eric Lee / 8269 9999				
3		MT/1077727-002	TP	3/1/2020	SMC6867G	THIAM HENG HUAT PTE LTD	176 SIN MING DRIVE #05-14 SIN MING AUTOCARE	Steven / 82636295				
4		MT/1077764-002	TP	3/1/2020	SLH8755T	THIAM HENG HUAT PTE LTD	176 SIN MING DRIVE #05-14 SIN MING AUTOCARE	Steven / 82636295				

Please contact workshops.

Please revert to officer-in-charge after survey.

Thank you.

With Regards

Theresa Vimala

Senior Administrator

Motor Insurance

T +65 6430 7898

www.income.com.sg



At Income, we are 'In with You' on Performance, Growth, Innovation and Impact. These attributes reflect what we promise as an employer and what we want our people to exemplify.

Find out more at Income.com.sg/careers

in with
you

Disclaimer

This e-mail contains privileged or confidential information which is intended only for the use of the recipient(s) named above. If you have received this message in error, please notify the sender immediately and delete all copies of it. Thank you.

Shirley Hiew (LKK Auto)

From: Theresa Vimala D/O Balagangadharan <thrsvim.bala@income.com.sg>
Sent: Tuesday, 7 January 2020 4:17 pm
To: Admin-D (LKKAuto); assignments
Cc: SUR; Theresa Vimala D/O Balagangadharan
Subject: RE: TP CASES FARMED OUT TO LKK ON 3/1/2020

Complete Details attached.

Theresa Vimala
Senior Administrator
Operations, Motor & Personal Lines (PL)
T+65 6430 7898
www.income.com.sg



At Income, we are "In with You" on Performance, Growth, Innovation and Impact. These attributes reflect what we promise as an employer and what we want our people to exemplify. Find out more at income.com.sg/careers



From: Theresa Vimala D/O Balagangadharan [mailto:thrsvim.bala@income.com.sg]
Sent: Friday, 3 January 2020 9:55 AM
To: 'assignments' <assignments@lkkauto.com>
Cc: Theresa Vimala D/O Balagangadharan <thrsvim.bala@income.com.sg>; Thio Tse Kiat <tsekiat.thio@income.com.sg>
Subject: RE: TP CASES FARMED OUT TO LKK ON 3/1/2020

Dear LKK

Please assist to survey the following vehicles :

SN	OIC	Claim No.	Appt Type	Survey Date	Vehicle	WorkShop Name	WorkShop Address	WorkShop Contact	Survey Time	OI VEH	DOA	Additional Remarks
1	CHESTER	MT/1077081-002	TP	3/1/2020	JPT7907	AUTODEXCEL ENGINEERING PTE LTD	160 SIN MING DRIVE SIN MING AUTOCITY #06-01	Ryan Soh / 93825367		SLU915H	24/12/19	
2	JARED	MT/1078094-001	TP	3/1/2020	5LF7157L	TEAM AUTOPRO PTE LTD	BLK 160 SIN MING DRIVE #01-14 SINGAPORE 575722	Eric Lee / 8269 9999		GBC4207E	27/12	
3	DAVID	MT/1077727-002	TP	3/1/2020	5MC6867G	THIAM HENG HUAT PTE LTD	176 SIN MING DRIVE	Steven / 82636295		GBE2813H	27/12	

							#05-14 SIN MING AUTOCARE					
4	CHRYLLIS	MT/1077764- 002	TP	3/1/2020	SLH875ST	THIAM HENG HUAT PTE LTD	176 SIN MING DRIVE #05-14 SIN MING AUTOCARE	Steven / 82636295		SJM7228C	29/12	

Please contact workshops.

Please revert to officer-in-charge after survey.

Thank you.

With Regards

Theresa Vimala
Senior Administrator
Motor Insurance
T +65 6430 7898
www.income.com.sg



At Income, we are 'In with You' on Performance, Growth, Innovation and Impact. These attributes reflect what we promise as an employer and what we want our people to exemplify.
Find out more at Income.com.sg/careers

in with you

Disclaimer

This e-mail contains privileged or confidential information which is intended only for the use of the recipient(s) named above. If you have received this message in error, please notify the sender immediately and delete all copies of it. Thank you.



This email has been checked for viruses by AVG antivirus software.
www.avg.com

Disclaimer

This e-mail contains privileged or confidential information which is intended only for the use of the recipient(s) named above. If you have received this message in error, please notify the sender immediately and delete all copies of it. Thank you.

SINGAPORE ACCIDENT STATEMENT

IMPORTANT NOTICE

1. Please report correctly the details of the accident to speed up the claims process.
2. This Form must be completed by the Policyholder and/or the Authorised Driver.
3. Information provided must be as truthful and accurate as possible. Any wilful misrepresentation or withholding of material facts may allow insurance companies to repudiate policy liability.
4. The issue and acceptance of this Form by insurance companies is not an admission of policy liability on the part of the insurance companies.
5. Any false reporting may be referred to the Police for investigation.
6. This report will be forwarded by the insurers of the GIA Records Management Centre established by the General Insurance Association of Singapore (GIA) for archiving and that copies of this report will, for a fee, be made available upon application by interested parties.
7. By the lodgement of this report to the insurers, you hereby consent to the archiving of this report at the centre and to copies of the report being made available aforesaid.

ACCIDENT STATEMENT

Date Of Report	30/12/2019 17:26
Date Of Accident	29/12/2019 15:00
Exact Location Of Accident	PANDAN GARDEN ROAD
Country/State of Loss	SINGAPORE

DETAILS OF OWN VEHICLE

Vehicle Registration Number	SLH8755T
Insured/Policyholder	
Name Of Registered Owner	WANG PENG
NRIC No	SXXXX101J
Email Address	WANGPENG.NUS@GMAIL.COM
Mobile Phone No	(LOCAL) +65-91127696
Alternative Phone No	OFFICE-NOPHONE

Vehicle Particulars

Manufacturer	NISSAN
Model	QASHQAI 1.2 DIG-T CVT ABS 2WD 5DR
Exact Purpose for which vehicle was being used at time of accident	
Are you claiming under your own insurance policy for repair to your vehicle?	NO
If No, Please state action to be taken	THIRD PARTY
Vehicle Category	PRIVATE CAR

Insurance Company

Name of Insurance Company	ECICS LIMITED
Type Of Coverage	COMPREHENSIVE
Fleet Policy	NO
Policy Number	MPC19A00148201
Cover Note Number	

Driver

Name of Driver	WANG PENG
NRIC No	SXXXX101J
Date Of Birth	18/07/1985
Occupation	INDOOR
Date Of Driving Pass	06/07/2015
Driving Experience	4 YEARS AND 5 MONTHS
Gender	MALE
Mobile Number	(LOCAL) +65-91127696
Fax Number	
Contact Number	OFFICE-NOPHONE
Email Address	WANGPENG.NUS@GMAIL.COM

Address	BLK 23 TEBAN GARDENS ROAD #32-145
Postcode	600023
Was driver an employee of the Insured's Company	NO
If No, Relationship of the Driver with the Insured	OWNER
Vehicle Registration Number of Driver's Own Vehicle	-
	-
Insurance Company of Driver's Own Vehicle	-
	-

General Information of the Accident

Type Of Accident	COLLISION - MAJOR/MINOR RD
Weather Conditions	CLEAR
Road Surface	DRY

Other Information

Was any foreign vehicle involved in this accident?	NO
Number of vehicles (including own vehicle) Involved in the accident	2
Was any body injured in the Accident?	NO
Was any injured conveyed to hospital by ambulance?	
Was any other material or property damaged?	YES
I have been approached by unknown person(s) soliciting/offering accident claims assistance.	NO
Number of Passengers (Including Driver)	2
Passenger 1	NAME: : WANG YUN TIAN GENDER: : FEMALE

Details of Police Action

Was the accident reported to the police?	NO
If Yes, Please state which Police Station	
Was notice of intended Prosecution given?	NO
If Yes, against whom?	

Circumstances of Accident

REFER TO SKETCH PLAN.

Attachment(s)

Are accident photos available for attachment?	YES
Was there any video captured by Car Camera?	NO
Was there any audio recorded?	NO

DETAILS OF OTHER VEHICLE PROPERTY 1

Vehicle Registration Number	SJM7228C
Vehicle Make/Model/Colour	
Details Of Properties	
Vehicle Category	PRIVATE HIRE
Name of Driver	PAULIAH KALYANASUNDAR
NRIC/Passport Number	SXXXX810F
Contact Number	90293475
Address	
Postcode	
Insurance Company Name	
Nature Of Damage	
No. Of Passenger (Including Driver)	

IMPORTANT NOTICE

1. Please report correctly the details of the accident to speed up the claims process.
2. This Form must be completed by the Polysholder and/or the Authorised Driver.
3. Information provided must be as truthful and accurate as possible. Any wilful misrepresentation or withholding of material facts may allow Insurance companies to repudiate policy liability.
4. The issue and acceptance of this Form by Insurance companies is not an admission of policy liability on the part of the insurance companies.
5. Any false reporting may be referred to the Police for investigation.
6. The report will be forwarded by the insurers of the GIA Records Management Centre established by the General Insurance Association of Singapore (GIA) for archiving and that copies of this report will for a fee be made available upon application by interested parties.
7. By the lodgment of this report to the Insurers, you hereby consent to the archiving of this report at the centre and to copies of the report being made available aforesaid.
8. **Consent under the Personal Data Protection Act (PDPA)**

I understand, acknowledge, agree and consent that:

- (a) My Insurer, my workshop and the General Insurance Association of Singapore ("GIA") may/are permitted to collect, use, disclose and/or process my personal data/personal information set out in this [form] and any other personal information provided by me or possessed by my Insurer (collectively the "Personal Information") and disclose and transfer such Personal Information to all Insurer(s) who have insured vehicle(s) involved in this accident (all Insurer(s) who have insured vehicle(s) involved in this accident shall be collectively referred to as the "Insurers"), the insurers' lawyers/law firms, the Monetary Authority of Singapore and any relevant government agency/authority (such as the police), for the purpose(s) of:
 - (i) processing, handling and/or dealing with my claims including the settlement of the claims and any necessary investigations relating to the claims;
 - (ii) investigating the accident and/or my claims;
 - (iii) carrying out and/or dealing with my instructions or responding to any enquiries by me;
 - (iv) administering my claims (including the mailing of correspondence, statements, invoices, reports or notices to me, which could involve disclosure of certain personal data about me to bring about delivery of the same as well as on the external cover of envelopes/mail packages); and/or
 - (v) complying with applicable law in administering, processing, handling and/or dealing with my claims (collectively the "Purposes")
- (b) all Insurer(s) who have insured vehicle(s) involved in this accident and the Insurers' lawyers/law firms, may/are permitted to collect, use, disclose and/or process my Personal Information for one or more of the above Purposes; and
- (c) my Personal Information may/can be disclosed by any of the Insurers and/or GIA to their third party service providers or agents (including their lawyers/law firms), which may be sited outside of Singapore, for one or more of the above Purposes.
- (d) my Personal Information will also be collected and used to compile claims history for the purpose of fraud detection, investigation and management in present and all future claims.
- (e) the information so collected under (d) above may be shared / disclosed:
 - (i) to all Insurers and/or any other third parties that assist in evaluating, investigating, controlling or managing fraud, regulators, law enforcement and government agencies as reasonably required for the purposes stated, or
 - (ii) for complying with requirements under any regulations, laws or court orders.

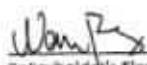

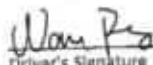
Policyholder's Signature
Date & Time: 29 Dec 19

Driver's Signature
(If driver is not the policyholder)
Date & Time: 29 Dec 19

Reporting Centre Personnel's Signature
Name:
NRIC/FIN No.:

Sketch Plan Pg. 2

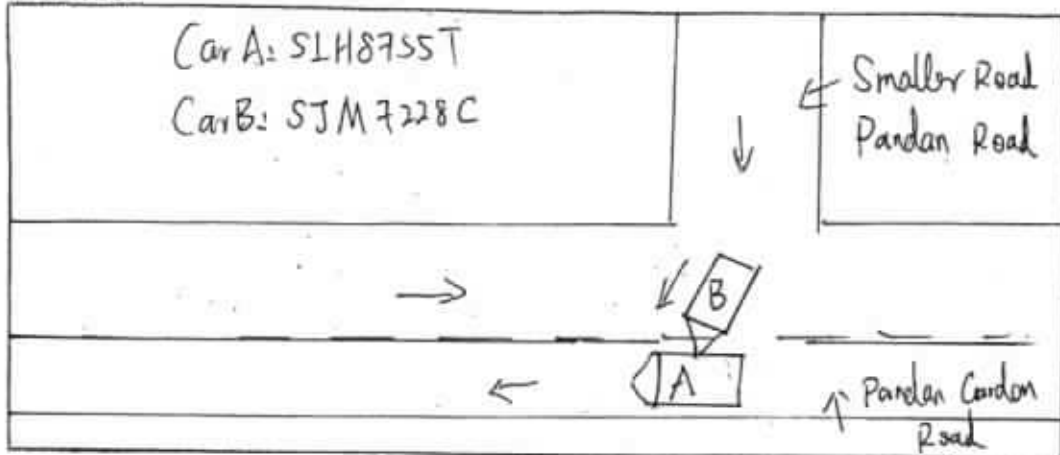
Date of accident: 29 Dec 2019 Time: 3:00 pm Location: Pandan Garden Road
 My Vehicle A: SLH8755T Vehicle B: SJM7228C Vehicle C: _____
 SKETCH PLAN



DESCRIBE CIRCUMSTANCES OF THE ACCIDENT

Vehicle Number: SLH8755T
 Accident Date & Time: 29.12.19 @ 3:00 pm.
 3rd Party: SJM7228C.

On 29.12.19 around 3:00pm I was travelling straight along Pandan Garden Road (Main Road) Lane 1. Suddenly Vehicle SJM7228C drive into from Pandan Garden Road (small road) And knocked right side of my car (SLH8755T) Both gates (doors) were damaged. My daughter was sitting back and appeared all fit as for now.

We exchanged particulars after alighting. Driver (SJM7228C) admitted his full liability.

2 pax (inc driver) - Wang Jun Tian (F)

☐ Claim OD/TP at ☒ Claim OD/TP at other workshop ☐ Reporting Only

Remarks: Please forward a copy of my efile accident report to:

My workshop :
 Email address : wangpeng.nus@gmail.com
 & myself
 Email address :

Note: Please take note that your insurer have 14 days timeframe for you to submit own damage claim under you own policy. Kindly check with your own insurer for more information.

DECLARATION

I/We declare the foregoing particulars are true in every respect.

Wang Peng
 Policyholder's Signature
 Date & Time: 29 Dec 2019
 SHARIG Sheriff@Form_V8

Wang Peng 91127696
 Driver's Signature
 (if driver is not the policyholder)
 Date & Time: 29 Dec 2019

 Reporting Centre Personnel's Signature
 Name:
 NRIC/PIN No.:
 ACCIDENT REPORT

Repair Estimate

Thiam Heng Huat Pte Ltd

176 Sin Ming Drive #05-14 Sin Ming Autocare Singapore 575721

Mobile: 82636295 Email: thiamhenghuat@gmail.com

Make/Model: NISSAN QASHQAI 1.2A
Engine/Chassis No.: SJNFEAJ11U1796745
Date of accident:
Damaged area: O/S

Date: 03/01/2020
Claim Type: TP
VRN: SLH8755T

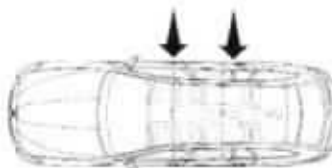

Not authorized
L1 Prng 8465dk
Peruway After Paint
5dms

List items					
S/N	Parts description	QTY	UNIT PRICE	AMOUNT	
1	Front door o/s 1104.80	1	\$ 1,925.00	\$ 1,925.00	✓
2	Front door upper hinge o/s	1	\$ 162.00	\$ 162.00	X
3	Front door lower hinge o/s	1	\$ 162.00	\$ 162.00	X
4	Front door weatherstrip o/s	1	\$ 249.00	\$ 249.00	X
5	Front door inner lock o/s 275.20	1	\$ 496.00	\$ 496.00	✓
6	Front door inner trim board o/s 844.40	1	\$ 872.00	\$ 872.00	✓
7	Front door outer handle o/s 192.60	1	\$ 453.00	\$ 453.00	✓
8	Front door outer handle lock switch o/s	1	\$ 194.00	\$ 194.00	X
9	Front door window channel o/s	1	\$ 304.00	\$ 304.00	X
10	Front door window channel chrome moulding o/s	1	\$ 265.00	\$ 265.00	X
11	Front door window regulator o/s 244.84	1	\$ 369.00	\$ 369.00	✓
12	Front door window regulator motor o/s 389.50	1	\$ 583.00	\$ 583.00	✓
13	Front door stopper o/s	4	\$ 17.90	\$ 71.60	X
14	Front door lock striker o/s	1	\$ 93.00	\$ 93.00	✓
15	Front door checker o/s	1	\$ 159.00	\$ 159.00	X
16	Rear door o/s 1104.80	1	\$ 1,928.00	\$ 1,928.00	✓
17	Rear door upper hinge o/s	1	\$ 153.00	\$ 153.00	X
18	Rear door lower hinge o/s	1	\$ 153.00	\$ 153.00	X
19	Rear door weatherstrip o/s	1	\$ 239.00	\$ 239.00	X
20	Rear door inner lock o/s	1	\$ 485.00	\$ 485.00	X
21	Rear door inner trim board o/s	1	\$ 856.00	\$ 856.00	X
22	Rear door outer handle o/s	1	\$ 421.00	\$ 421.00	X
23	Rear door window channel o/s	1	\$ 294.00	\$ 294.00	✓
24	Rear door window channel chrome moulding o/s	1	\$ 265.00	\$ 265.00	X
25	Rear door window regulator o/s 224.60	1	\$ 359.00	\$ 359.00	✓
26	Rear door window regulator motor o/s 389.50	1	\$ 577.00	\$ 577.00	✓
27	Rear door stopper o/s	4	\$ 17.90	\$ 71.60	X
28	Rear door lock striker o/s	1	\$ 93.00	\$ 93.00	X
29	Rear door checker o/s	1	\$ 145.00	\$ 145.00	X
30	Front door outer moulding o/s 323.60	1	\$ 764.00	\$ 764.00	✓
31	Rear door outer moulding o/s 264.80	1	\$ 687.00	\$ 687.00	✓

Repair Estimate

32	Rocker panel o/s	12	1	\$ 1,123.00	\$ 1,123.00	X
33	B pillar o/s	17	1	\$ 1,198.00	\$ 1,198.00	X
34	Rear fender o/s	17	1	\$ 1,002.00	\$ 1,002.00	X
35	Rear fender cowling o/s	52	1	\$ 195.00	\$ 195.00	X
36	Rear fender arch garnish o/s	001/60	1	\$ 398.00	\$ 398.00	✓
Subtotal					\$ 17,764.20	
List discount					30.00%	
Total					\$ 12,434.94	

Special nett items					
No.	Parts description	QTY	UNIT PRICE	AMOUNT	
1	Front door inner trim board n/s clips	10	\$ 5.50	\$ 55.00	✓
2	Rear door inner trim board n/s clips	10	\$ 5.50	\$ 55.00	X
3	Front door outer moulding o/s clips	8	\$ 5.50	\$ 44.00	X
4	Rear door outer moulding o/s clips	8	\$ 5.50	\$ 44.00	X
5	Rear fender arch garnish o/s clips	8	\$ 5.50	\$ 44.00	✓
6	Rocker panel o/s sealant	1	\$ 120.00	\$ 120.00	X
7	Door window visor set	1	\$ 450.00	\$ 450.00	1201n
8	Sundries	1	\$ 50.00	\$ 50.00	X
Total					\$ 862.00

Labour				
No.	Description	Work unit	Amount	
1	To dismantle / renew the accident damaged portion. To panel beat, reshape, straighten, orientate and align repair / replacement parts.	8	\$ 1,600.00	6001
2	To disconnect both o/s doors wire harness and electrical component to facilitate repairs, reconnect and check functions of power windows.	0.5	\$ 100.00	201
3	To remove and refit o/s rear fender glass to facilitate the repair.	0.75	\$ 150.00	X
4	Supply spray paint material and necessary items to respray both o/s front and rear door, o/s rocker panel, o/s rear fender and other affected area / panel.	7	\$ 1,400.00	8001
5	To remove and refit both o/s doors components for replacement, check and alignment.	0.75	\$ 150.00	1201
6	To rust proof all affected portions after repair.	0.5	\$ 100.00	601
Total labour			\$ 3,500.00	

Estimate Grand Total	\$ 16,796.94
----------------------	--------------

LKK Auto Consultants hence notify the Repairer of the following:

- To resurvey before/after spray painting
- To display damaged part(s) during resurvey
- Parts prices are subject to confirmation
- Third party survey is on a "Without Prejudice" basis
- No illegal modification(s) is allowed
- Supplementary item(s) must be resurveyed and is subject to final approval from Insurance Company

Acknowledged by Repairer

Signature:

Date:



LKK Auto Consultants Pte Ltd

51 Ubi Ave 1 #01-25 Paya Ubi Industrial Park, Singapore 408933

TEL: 6256 3561 FAX: 6256 4315

Reg. No: 199607198R GST Reg. No. 19-9607198-R

DAMAGE ASSESSMENT REPORT

NTUC INCOME INSURANCE CO-OPERATIVE LTD		Ref: CS/INC20000217/Ksd3n2	
73 BRAS BASAH ROAD		Date: 14-01-2020	
#05-01 NTUC TRADE UNION HOUSESINGAPORE			
189556			
ATTN: CHRYLLIS		Code: INC	
1. Policy Particulars :- THIRD PARTY CLAIM			
Insured Veh.	SJM 7228C	Veh. Inspected	SLH 8755T
Policy No.		Coverage (\$)	0.00
Claim No.	MT/1077764-002	Excess (\$)	0.00
Assign From	THERESA VIMALA	Assign Date	03/01/2020
2. Vehicle Particulars & Condition			
Make & Model	NISSAN QASHQAI (A)	c.c	1197
Engine No.	HIDDEN	Year of Reg.	2016
Chassis No.	SJNFEAJ11U1796745	Colour	METALLIC BLUE
Odometer	50936 KM	Steering	IN ORDER
Brakes	IN ORDER	Modification	STANDARD ALLOY RIM
General	GOOD		
3. Conditions of Tyres			
	Size	Make	Balance
R/H Front Tyre	215/60 R17	MICHELIN	8 mm
L/H Front Tyre	215/60 R17	MICHELIN	8 mm
R/H Rear Tyre	215/60 R17	MICHELIN	8 mm
L/H Rear Tyre	215/60 R17	MICHELIN	8 mm
4. Description of Damages			
THE VEHICLE SUSTAINED DAMAGES AT THE O/S BODY. DAMAGES SEE DETAILS.			
5. General Information			
Accident Date	29/12/2019	Inspect Date / Time	03/01/2020 (11:40 AM)
Survey held at	THIAM HENG HUAT PTE LTD 176 SIN MING DRIVE #05-14 SINGAPORE 575721		
5a. Remarks			
A)THE INSPECTION WAS CONDUCTED ON A"WITHOUT PREJUDICE" BASIS. B)IN ACCORDANCE TO YOUR INSTRUCTIONS, WE HAVE NOT AUTHORISED REPAIRS.			
5b. Estimate Days of Repair			
ESTIMATED NORMAL PERIOD FOR REPAIR:		5 Working Days	



LKK Auto Consultants Pte Ltd

51 Ubi Ave 1 #01-25 Paya Ubi Industrial Park, Singapore 408933

TEL: 6256 3561 FAX: 6256 4315

Reg. No: 199607198R GST Reg. No. 19-9607198-R

Page No.:1 of 3

ADJUSTMENT ON REPAIR COST FOR VEHICLE NO. SLH 8755T

Qty	Description of Parts	Condition	Estimate By Workshop (\$)	Our Adjusted (\$)
REPLACEMENT OF PARTS				
1	FRONT DOOR O/S	BENT	1,925.00	1,104.80
1	FRONT DOOR UPPER HINGE O/S	TO REPAIR SEE LABOUR	162.00	-
1	FRONT DOOR LOWER HINGE O/S	TO REPAIR SEE LABOUR	162.00	-
1	FRONT DOOR WEATHERSTRIP O/S	SERVICEABLE	249.00	-
1	FRONT DOOR INNER LOCK O/S	DENTED	496.00	275.20
1	FRONT DOOR INNER TRIM BOARD O/S	MTG CRACKED	872.00	844.40
1	FRONT DOOR OUTER HANDLE O/S	DISTORTED	453.00	192.60
1	FRONT DOOR OUTER HANDLE LOCK SWITCH O/S	SERVICEABLE	194.00	-
1	FRONT DOOR WINDOW CHANNEL O/S	SERVICEABLE	304.00	-
1	FRONT DOOR WINDOW CHANNEL CHROME MOULDING O/S	SERVICEABLE	265.00	-
1	FRONT DOOR WINDOW REGULATOR O/S	BENT	369.00	244.84
1	FRONT DOOR WINDOW REGULATOR MOTOR O/S	JAMMED	583.00	389.50
4	FRONT DOOR STOPPER O/S @\$17.90	SERVICEABLE	71.60	-
1	FRONT DOOR LOCK STRIKER O/S	SERVICEABLE	93.00	-
1	FRONT DOOR CHECKER O/S	SERVICEABLE	159.00	-
1	REAR DOOR O/S	BENT	1,928.00	1,104.80
1	REAR DOOR UPPER HINGE O/S	TO REPAIR SEE LABOUR	153.00	-
1	REAR DOOR LOWER HINGE O/S	TO REPAIR SEE LABOUR	153.00	-
1	REAR DOOR WEATHERSTRIP O/S	SERVICEABLE	239.00	-
1	REAR DOOR INNER LOCK O/S	SERVICEABLE	485.00	-
1	REAR DOOR INNER TRIM BOARD O/S	SERVICEABLE	856.00	-
1	REAR DOOR OUTER HANDLE O/S	SERVICEABLE	421.00	-
1	REAR DOOR WINDOW CHANNEL O/S	SERVICEABLE	294.00	-
1	REAR DOOR WINDOW CHANNEL CHROME MOULDING O/S	SERVICEABLE	265.00	-
1	REAR DOOR WINDOW REGULATOR O/S	DISTORTED	359.00	224.60
1	REAR DOOR WINDOW REGULATOR MOTOR O/S	JAMMED	577.00	389.50
4	REAR DOOR STOPPER O/S @\$17.90	SERVICEABLE	71.60	-

Report Ref No. CS/INC20000217/Ksd3n2



LKK Auto Consultants Pte Ltd

51 Ubi Ave 1 #01-25 Paya Ubi Industrial Park, Singapore 408933

TEL: 6256 3561 FAX: 6256 4315

Reg. No: 199607198R GST Reg. No. 19-9607198-R

Page No.: 2 of 3

Qty	Description of Parts	Condition	Estimate By Workshop (\$)	Our Adjusted (\$)
1	REAR DOOR LOCK STRIKER O/S	SERVICEABLE	93.00	-
1	REAR DOOR CHECKER O/S	SERVICEABLE	145.00	-
1	FRONT DOOR OUTER MOULDING O/S	BENT	764.00	323.60
1	REAR DOOR OUTER MOULDING O/S	CRACKED	687.00	264.80
1	ROCKER PANEL O/S	TO REPAIR SEE LABOUR	1,123.00	-
1	B PILLAR O/S	TO REPAIR SEE LABOUR	1,198.00	-
1	REAR FENDER O/S	TO REPAIR SEE LABOUR	1,002.00	-
1	REAR FENDER COWLING O/S	SERVICEABLE	195.00	-
1	REAR FENDER ARCH GARNISH O/S	DENTED / CUT	398.00	398.00
	LESS 30% DISCOUNT		-5,329.26	-1,726.99
			12,434.94	4,029.65
<u>SPECIAL NETT ITEMS</u>				
10	FRONT DOOR INNER TRIM BOARD N/S CLIPS @\$5.50 (SN)	NECESSARY	55.00	55.00
10	REAR DOOR INNER TRIM BOARD N/S CLIPS @\$5.50 (SN)	NOT NECESSARY	55.00	-
8	FRONT DOOR OUTER MOULDING O/S CLIPS @\$5.50 (SN)	NOT NECESSARY	44.00	-
8	REAR DOOR OUTER MOULDING O/S CLIPS @\$5.50 (SN)	NOT NECESSARY	44.00	-
8	REAR FENDER ARCH GARNISH O/S CLIPS @\$5.50 (SN)	NECESSARY	44.00	44.00
1	ROCKER PANEL O/S SEALANT (SN)	NOT NECESSARY	120.00	-
1	SET DOOR WINDOW VISOR (SN)	NECESSARY	450.00	120.00
1	SUNDRIES (SN)	NOT NECESSARY	50.00	-
			862.00	219.00
<u>LABOUR</u>				
	TO DISMANTLE/RENEW THE ACCIDENT DAMAGED PORTION, TO PANEL BEAT, RESHAPE, STRAIGHTEN, ORIENTATE AND ALIGN REPAIR/REPLACEMENT PARTS, INCLUSIVE OF THE REPAIR OF FRONT DOOR UPPER HINGE O/S, FRONT DOOR LOWER HINGE O/S, REAR DOOR UPPER HINGE O/S, REAR DOOR LOWER HINGE O/S, ROCKER PANEL O/S, B PILLAR O/S AND REAR FENDER O/S.		1,600.00	600.00



LKK Auto Consultants Pte Ltd

51 Ubi Ave 1 #01-25 Paya Ubi Industrial Park, Singapore 408933

TEL: 6256 3561 FAX: 6256 4315

Reg. No: 199607198R GST Reg. No. 19-9607198-R

Page No.:3 of 3

Qty	Description of Parts	Condition	Estimate By Workshop (\$)	Our Adjusted (\$)
	TO DISCONNECT BOTH O/S DOORS WIRE HARNESS AND ELECTRICAL COMPONENT TO FACILITATE REPAIRS, RECONNECT AND CHECK FUNCTIONS OF POWER WINDOWS.		100.00	20.00
	TO REMOVE AND REFIT O/S REAR FENDER GLASS TO FACILITATE THE REPAIR.	NOT NECESSARY	150.00	-
	SUPPLY SPRAY PAINT MATERIAL AND NECESSARY ITEMS TO RESPRAY BOTH O/S FRONT AND REAR DOOR, O/S ROCKER PANEL, O/S REAR FENDER AND OTHER AFFECTED AREA/PANEL.		1,400.00	800.00
	TO REMOVE AND REFIT BOTH O/S DOORS COMPONENTS FOR REPLACEMENT, CHECK AND ALIGNMENT.		150.00	120.00
	TO RUST PROOF ALL AFFECTED PORTIONS AFTER REPAIR.		100.00	60.00
			3,500.00	1,600.00
GRAND TOTAL			16,796.94	5,848.65
RECOMMENDED COST OF LUMP SUM REPAIRS (TO ITS PRE-ACCIDENT CONDITION) (CONFIRMED)				4,650.00

Report Ref No. CS/INC20000217/Ksd3n2

KONG SENG CHEONG

Licensed Appraiser

K.K.LAU CPT(RET)

BEng(Hons), B.Bus, MBA, PEng, PE,
MInstAEA, MASME, MIRTE

REGD Auto Consultant-SAE, Licensed Appraiser

DISCLAIMER OF LIABILITY TO THIRD PARTIES:- This Report is made solely for the use and benefit of the Client named on the front page of this Report.

No liability of responsibility whatsoever, in contract or tort, is accepted to any third party who may rely on the Report wholly or in part. Any third party acting or relying on this Report, in whole or in part, does so at his or her own risk.