

## SINGAPORE ACCIDENT STATEMENT

### IMPORTANT NOTICE

1. Please report correctly the details of the accident to speed up the claims process.
2. This Form must be completed by the Policyholder and/or the Authorised Driver.
3. Information provided must be as truthful and accurate as possible. Any wilful misrepresentation or withholding of material facts may allow insurance companies to repudiate policy liability.
4. The issue and acceptance of this Form by insurance companies is not an admission of policy liability on the part of the insurance companies.
5. **Any false reporting may be referred to the Police for investigation.**
6. This report will be forwarded by the insurers of the GIA Records Management Centre established by the General Insurance Association of Singapore (GIA) for archiving and that copies of this report will, for a fee, be made available upon application by interested parties.
7. By the lodgement of this report to the insurers, you hereby consent to the archiving of this report at the centre and to copies of the report being made available aforesaid.

### ACCIDENT STATEMENT

Date Of Report	04/01/2020 15:17
Date Of Accident	03/01/2020 18:30
Exact Location Of Accident	WHITLEY RD
Country/State of Loss	SINGAPORE

### DETAILS OF OWN VEHICLE

Vehicle Registration Number	SJJ3382G
<b>Insured/Policyholder</b>	
Name Of Registered Owner	TOMMY YEE WEI JIAN
NRIC No	SXXXX801C
Email Address	NOEMAIL
Mobile Phone No	(LOCAL) +65-91836229
Alternative Phone No	OFFICE-91836229

### Vehicle Particulars

Manufacturer	TOYOTA
Model	COROLLA AXIO 1.5X A
Exact Purpose for which vehicle was being used at time of accident	PRIVATE USE
Are you claiming under your own insurance policy for repair to your vehicle?	NO
If No, Please state action to be taken	THIRD PARTY
Vehicle Category	PRIVATE HIRE

### Insurance Company

Name of Insurance Company	NTUC INCOME INSURANCE CO-OPERATIVE LTD
Type Of Coverage	COMPREHENSIVE
Fleet Policy	NO
Policy Number	5101252434-01
Cover Note Number	

### Driver

Name of Driver	LEE CHIN HENG
NRIC No	SXXXX377B
Date Of Birth	18/08/1963
Occupation	INDOOR
Date Of Driving Pass	05/09/1989
Driving Experience	30 YEARS AND 3 MONTHS
Gender	MALE
Mobile Number	(LOCAL) +65-91836229
Fax Number	
Contact Number	OFFICE-91836229
EEmail Address	NOEMAIL

Address	BLK 183C RIVERVALE CRESCENT #05-233
Postcode	543183
Was driver an employee of the Insured's Company	NO
If No, Relationship of the Driver with the Insured	FRIEND
Vehicle Registration Number of Driver's Own Vehicle	- - -
Insurance Company of Driver's Own Vehicle	- - -

#### General Information of the Accident

Type Of Accident	COLLISION - HEAD TO REAR
Weather Conditions	CLEAR
Road Surface	DRY

#### Other Information

Was any foreign vehicle involved in this accident?	NO
Number of vehicles (including own vehicle) involved in the accident	2
Was any body injured in the Accident?	YES
Was any injured conveyed to hospital by ambulance?	NO
Was any other material or property damaged?	YES
I have been approached by unknown person(s) soliciting/offering accident claims assistance.	NO
Number of Passengers (Including Driver)	1

#### Details of Police Action

Was the accident reported to the police?	YES
If Yes, Please state which Police Station	
Police Station Name	TRAFFIC POLICE DIVISION HQ - SINGAPORE CITY
Police Station Address	<b>ROAD:</b> 10 UBI AVENUE 3 , <b>POSTCODE:</b> 408865 , <b>COUNTRY:</b> SINGAPORE
Police Station Contact	<b>TEL NO:</b> 65470000 - <b>FAX NO:</b>
Was notice of intended Prosecution given?	NO
If Yes, against whom?	

#### Circumstances of Accident

REFER TO POLICE REPORT - T/20200104/7009.

#### Attachment(s)

Are accident photos available for attachment?	YES
Was there any video captured by Car Camera?	NO
Was there any audio recorded?	NO

#### DETAILS OF OTHER VEHICLE PROPERTY 1

Vehicle Registration Number	PC507A
Vehicle Make/Model/Colour	
Details Of Properties	
Vehicle Category	BUS
Name of Driver	
NRIC/Passport Number	
Contact Number	
Address	
Postcode	
Insurance Company Name	

Nature Of Damage

No. Of Passenger (Including Driver) 2

**DETAILS OF INJURED PERSON 1**

Name LEE CHIN HENG

Approximate Age

Injuries Sustain BODY

Injured person in which vehicle? SJJ3382G

Were seat belts worn? YES

Was this injured conveyed to hospital by ambulance? NO

Address

Postcode

## Accident Sketch Plan

### SKETCH PLAN

#### IMPORTANT NOTICE

1. Please report correctly the details of the accident to speed up the claims process.
2. This Form must be completed by the Policyholder and/or the Authorised Driver.
3. Information provided must be as truthful and accurate as possible. Any wilful misrepresentation or withholding of material facts may allow insurance companies to repudiate policy liability.
4. The issue and acceptance of this Form by insurance companies is not an admission of policy liability on the part of the insurance companies.
5. Any false reporting may be referred to the Police for investigation.
6. The report will be forwarded by the insurers of the GIA Records Management Centre established by the General Insurance Association of Singapore (GIA) for archiving and that copies of this report will for a fee be made available upon application by interested parties.
7. By the lodgment of this report to the insurers, you hereby consent to the archiving of this report at the centre and to copies of the report being made available aforesaid.
8. **Consent under the Personal Data Protection Act (PDPA)**

I understand, acknowledge, agree and consent that:

- (a) My insurer, my workshop and the General Insurance Association of Singapore ("GIA") may/are permitted to collect, use, disclose and/or process my personal data/personal information set out in this [Form] and any other personal information provided by me or possessed by my insurer (collectively the "Personal Information") and disclose and transfer such Personal Information to all insurer(s) who have insured vehicle(s) involved in this accident (all insurer(s) who have insured vehicle(s) involved in this accident shall be collectively referred to as the "Insurers"), the Insurers' lawyers/law firms, the Monetary Authority of Singapore and any relevant government agency/authority (such as the police), for the purpose(s) of:
  - (i) processing, handling and/or dealing with my claims including the settlement of the claims and any necessary investigations relating to the claims;
  - (ii) investigating the accident and/or my claims;
  - (iii) carrying out and/or dealing with my instructions or responding to any enquiries by me;
  - (iv) administering my claims (including the mailing of correspondence, statements, invoices, reports or notices to me, which could involve disclosure of certain personal data about me to bring about delivery of the same as well as on the external cover of envelopes/mail packages); and/or
  - (v) complying with applicable law in administering, processing, handling and/or dealing with my claims (collectively the "Purposes")
- (b) all insurer(s) who have insured vehicle(s) involved in this accident and the Insurers' lawyers/law firms, may/are permitted to collect, use, disclose and/or process my Personal Information for one or more of the above Purposes; and
- (c) my Personal Information may/can be disclosed by any of the Insurers and/or GIA to their third party service providers or agents (including their lawyers/law firms), which may be sited outside of Singapore, for one or more of the above Purposes.
- (d) my Personal Information will also be collected and used to compile claims history for the purpose of fraud detection, investigation and management in present and all future claims.
- (e) the information so collected under (d) above may be shared / disclosed:
  - (i) to all Insurers and/or any other third parties that assist in evaluating, investigating, controlling or managing fraud, regulators, law enforcement and government agencies as reasonably required for the purposes stated, or
  - (ii) for complying with requirements under any regulations, laws or court orders.

Policyholder's Signature  
Date & Time:

Driver's Signature  
(If driver is not the policyholder)  
Date & Time:

Reporting Centre Person's Signature  
Name:  
NRIC/FIN No.:

GIA/ARS/TA/TP/001/001/001/001

# Accident Sketch Plan

SKETCH PLAN

Vehicle A 3JJ33824

Vehicle B PC507A

[BUSSTOP]

WHITBY ROAD

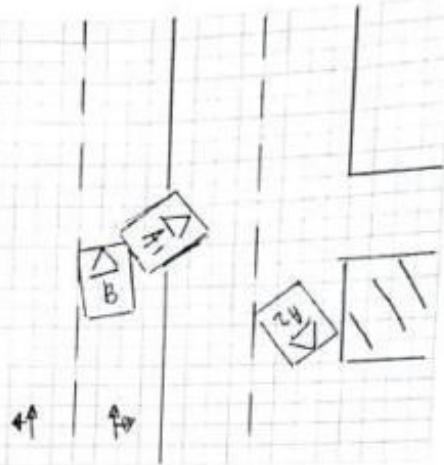

DESCRIBE CIRCUMSTANCES OF THE ACCIDENT

- Refer to Police Report -

## DECLARATION

I/We declare the foregoing particulars are true in every respect.

Policyholder's Signature  
Date & Time:

SAAS/SC Signatures 25

Driver's Signature  
(If driver is not the policyholder)  
Date & Time:

Reporting Centre Personnel's Signature  
Name:  
NRIC/FIN No.:

Scanned by CamScanner

# Police Report



**SINGAPORE  
POLICE FORCE**



T/20200104/7009

Police Station Of Origin:  
Traffic Police  
10 Ubi Avenue 3 SINGAPORE 408865  
Tel No: 65470000

1 of 3

Report No. T/20200104/7009

## REPORT OF A TRAFFIC ACCIDENT

Date/Time Report Made: 04/01/2020 14:10	Vide Report No.:	Station Diary No.:
--	------------------	--------------------

### Informant's Particulars

Name of Informant: LEE CHIN HENG			Address: APT BLK 183C RIVERVALE CRESCENT #05-233 SINGAPORE 543183		
ID Type / ID No.: NRIC NO / S1610377B			Contact No.: Home/Office: Mobile: 91836229		
Nationality: SINGAPORE CITIZEN			Email: derricklee1808@gmail.com		
Sex: Male	Age: 56	Date of Birth: 18/08/1963	Type of Informant: Driver		
Race: Chinese			Language: English		Institution / School Name:
Occupation: Self-Employed			Driving Licence Information: Class:		Date of Expiry:

### General Information of the Accident

Type of Accident:	Injury Others	Drink Drive: No	Date/Time of Accident: 03/01/2020 18:30	Type of Location: Straight Road
Location: WHITLEY ROAD				
Weather: Clear		Road Surface: Dry	Road Speed Limit:	
Traffic Flow: One Way		Traffic Control: Not Controlled	Traffic Volume: Light	
Type of Collision: Between Moving Vehicles - Head To Rear				Anyone conveyed by ambulance: No

### Details of Vehicle Involved

Vehicle No.	Type	Make	Model	Color	Condition	No of Passenger
PC507A	Lorry				Slightly Damaged	0
SJJ3382G	Car	TOYOTA	AXIO		Seriously Damaged	0

### Details of Person Involved

Any Pedestrian Involved: No	
No. of Pedestrians Injured: NIL	Use of Pedestrian Crossing: NA



## Police Report



**SINGAPORE  
POLICE FORCE**



T/20200104/7009

Police Station Of Origin:  
Traffic Police  
10 Ubi Avenue 3 SINGAPORE 408865  
Tel No: 65470000

2 of 3

Report No, T/20200104/7009

### CONTINUATION OF REPORT

<b>Driver</b>			
Name	LEE CHIN HENG	ID No.	S1610377B
Related Vehicle	SJJ3382G (Car)	Contact No.	91836229
Hospital/Clinic	NIL	Class of Driving Licence & Expiry Date	Class: NIL Date of Expiry: NIL
Date Treatment	04/01/2020	Date Discharge	04/01/2020
No. of Days granted Medical Leave	03	Degree of Injury	Serious

#### Brief Details.

ON 03/01/2020, AT ABOUT 18:30HR, I WAS DRIVING MY VEHICLE - SJJ3382G, ALONG WHITLEY ROAD. I WAS STATIONARY WAITING TO MAKE A U-TURN WHEN SUDDENLY VEHICLE NUMBER - PC507A, HIT ONTO MY VEHICLE'S REAR PORTION. I WISH TO STATE THAT I WAS STATIONARY FOR ABOUT 6-7 SECONDS PRIOR TO THE IMPACT.

I THEN SEEK MEDICAL ATTENTION AT UNIHEALTH CLINIC @ BEDOK AND WAS GIVEN 3 DAYS

## Police Report



**SINGAPORE  
POLICE FORCE**

Police Station Of Origin:  
Traffic Police  
10 Ubi Avenue 3 SINGAPORE 408865  
Tel No: 65470000



T/20200104/7009

3 of 3

Report No. T/20200104/7009

### CONTINUATION OF REPORT

#### Sketch Plan

Informant is not able to provide sketch plan

Signature Of Officer Recording The Report:  
Not applicable

Signature Of Interpreter:  
Not applicable

Officer In Charge Of Case:  
TP / TPHQ /  
ONG YONG HOCK  
Contact No.: 65476436

Authentication Stamp

NP168

Signature Of Informant:  
The identity of the person making this report has  
been authenticated by SingPass. No signature is  
required.

Date/Time:  
04/01/2020 14:10

Classification Of Case:



Accident Photo



Accident Photo



Accident Photo



Accident Photo





Accident Photo



Accident Photo





Accident Photo



Accident Photo



Accident Photo

