

## SINGAPORE ACCIDENT STATEMENT

### IMPORTANT NOTICE

1. Please report correctly the details of the accident to speed up the claims process.
2. This Form must be completed by the Policyholder and/or the Authorised Driver.
3. Information provided must be as truthful and accurate as possible. Any wilful misrepresentation or withholding of material facts may allow insurance companies to repudiate policy liability.
4. The issue and acceptance of this Form by insurance companies is not an admission of policy liability on the part of the insurance companies.
5. **Any false reporting may be referred to the Police for investigation.**
6. This report will be forwarded by the insurers of the GIA Records Management Centre established by the General Insurance Association of Singapore (GIA) for archiving and that copies of this report will, for a fee, be made available upon application by interested parties.
7. By the lodgement of this report to the insurers, you hereby consent to the archiving of this report at the centre and to copies of the report being made available aforesaid.

### ACCIDENT STATEMENT

Date Of Report	26/12/2019 14:26
Date Of Accident	26/12/2019 08:55
Exact Location Of Accident	IBP ROUNDABOUT BEFORE NORDIC EUROPEAN CENTRE EXIT
Country/State of Loss	SINGAPORE

### DETAILS OF OWN VEHICLE

Vehicle Registration Number	SLP119R
<b>Insured/Policyholder</b>	
Name Of Registered Owner	SONG BINGQING
NRIC No	S8574668E
Email Address	NOEMAIL
Mobile Phone No	(LOCAL) +65-98168231
Alternative Phone No	OFFICE-98168231

### Vehicle Particulars

Manufacturer	MAZDA
Model	RX-8-1.3
Exact Purpose for which vehicle was being used at time of accident	PRIVATE
Are you claiming under your own insurance policy for repair to your vehicle?	NO
If No, Please state action to be taken	THIRD PARTY
Vehicle Category	PRIVATE CAR

### Insurance Company

Name of Insurance Company	MSIG INSURANCE (SINGAPORE) PTE. LTD.
Type Of Coverage	COMPREHENSIVE
Fleet Policy	NO
Policy Number	A 28986236 QMY
Cover Note Number	

### Driver

Name of Driver	SONG BINGQING
NRIC No	S8574668E
Date Of Birth	09/11/1985
Occupation	INDOOR
Date Of Driving Pass	01/10/2015
Driving Experience	4 YEARS AND 2 MONTHS
Gender	MALE
Mobile Number	(LOCAL) +65-98168231
Fax Number	
Contact Number	OFFICE-98168231
Email Address	NOEMAIL

Address	BLK 311B CLEMENTI AVENUE 4 #37-167
Postcode	122311
Was driver an employee of the Insured's Company	NO
If No, Relationship of the Driver with the Insured	OWNER
Vehicle Registration Number of Driver's Own Vehicle	- - -
Insurance Company of Driver's Own Vehicle	- - -

#### General Information of the Accident

Type Of Accident	SIDE SWIPE
Weather Conditions	CLEAR
Road Surface	DRY

#### Other Information

Was any foreign vehicle involved in this accident?	NO
Number of vehicles (including own vehicle) involved in the accident	2
Was any body injured in the Accident?	NO
Was any injured conveyed to hospital by ambulance?	NO
Was any other material or property damaged?	YES
I have been approached by unknown person(s) soliciting/offering accident claims assistance.	NO
Number of Passengers (Including Driver)	1

#### Details of Police Action

Was the accident reported to the police?	YES
If Yes, Please state which Police Station	
Police Station Name	BUKIT BATOK NEIGHBOURHOOD POLICE CENTRE
Police Station Address	<b>ROAD:</b> 21 BUKIT BATOK EAST AVE 4 , <b>POSTCODE:</b> 659840 , <b>COUNTRY:</b> SINGAPORE
Police Station Contact	<b>TEL NO:</b> 1800-6659999 - <b>FAX NO:</b> 66655793
Was notice of intended Prosecution given?	NO
If Yes, against whom?	

#### Circumstances of Accident

PLEASE REFER TO THE SKETCH PLAN FOR ACCIDENT DETAIL.

#### Attachment(s)

Are accident photos available for attachment?	YES
Was there any video captured by Car Camera?	YES
Was there any audio recorded?	NO

#### DETAILS OF OTHER VEHICLE PROPERTY 1

Vehicle Registration Number	SKZ3739R
Vehicle Make/Model/Colour	
Details Of Properties	
Vehicle Category	PRIVATE CAR
Name of Driver	
NRIC/Passport Number	
Contact Number	
Address	
Postcode	
Insurance Company Name	

Nature Of Damage  
No. Of Passenger (Including Driver)

## Sketch Plan Pg. 1

### SKETCH PLAN

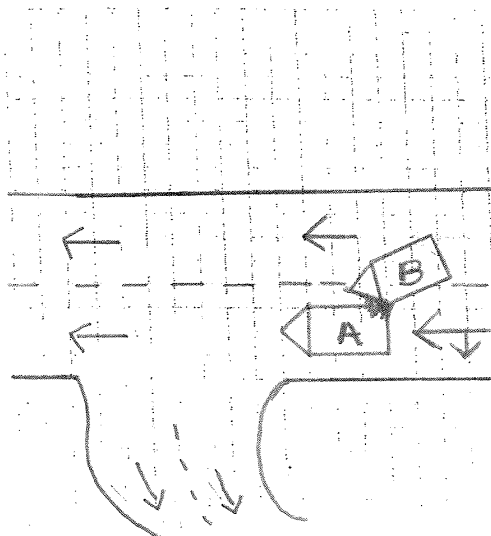

VEH A: SLR119R

VEH B : SK23739R

# INTERNATIONAL BUSINESS PARK

(In the round about of International Business Park, before heading towards Nordic European centre)

DESCRIBE CIRCUMSTANCES OF THE ACCIDENT

PLEASE REFER TO THE POLICE REPORT FOR  
ACCIDENT DETAIL.

## DECLARATION

I/We declare the foregoing particulars are true in every respect.

Policyholder's Signature

Date &amp; Time:

& time: 26/12/2019 14:00

Driver's Signature

(If driver is not the policyholder)

Date &amp; Time:

Reporting Centre Personnel's Signature

Name:

NRIC/FIN No.:

**SKETCH PLAN**

**IMPORTANT NOTICE**

1. Please report correctly the details of the accident to speed up the claims process.
2. This Form must be completed by the Policyholder and/or the Authorised Driver.
3. Information provided must be as truthful and accurate as possible. Any wilful misrepresentation or withholding of material facts may allow insurance companies to repudiate policy liability.
4. The issue and acceptance of this Form by insurance companies is not an admission of policy liability on the part of the insurance companies.
5. Any false reporting may be referred to the Police for investigation.
6. The report will be forwarded by the insurers of the GIA Records Management Centre established by the General Insurance Association of Singapore (GIA) for archiving and that copies of this report will for a fee be made available upon application by interested parties.
7. By the lodgment of this report to the insurers, you hereby consent to the archiving of this report at the centre and to copies of the report being made available aforesaid.
8. **Consent under the Personal Data Protection Act (PDPA)**

I understand, acknowledge, agree and consent that:

- (a) My insurer, my workshop and the General Insurance Association of Singapore ("GIA") may/are permitted to collect, use, disclose and/or process my personal data/personal information set out in this [form] and any other personal information provided by me or possessed by my insurer (collectively the "Personal Information") and disclose and transfer such Personal Information to all insurer(s) who have insured vehicle(s) involved in this accident (all insurer(s) who have insured vehicle(s) involved in this accident shall be collectively referred to as the "Insurers"), the Insurers' lawyers/law firms, the Monetary Authority of Singapore and any relevant government agency/authority (such as the police), for the purpose(s) of:
  - (i) processing, handling and/or dealing with my claims including the settlement of the claims and any necessary investigations relating to the claims;
  - (ii) investigating the accident and/or my claims;
  - (iii) carrying out and/or dealing with my instructions or responding to any enquiries by me;
  - (iv) administering my claims (including the mailing of correspondence, statements, invoices, reports or notices to me, which could involve disclosure of certain personal data about me to bring about delivery of the same as well as on the external cover of envelopes/mail packages); and/or
  - (v) complying with applicable law in administering, processing, handling and/or dealing with my claims.(collectively the "Purposes")
- (b) all insurer(s) who have insured vehicle(s) involved in this accident and the Insurers' lawyers/law firms, may/are permitted to collect, use, disclose and/or process my Personal Information for one or more of the above Purposes; and
- (c) my Personal Information may/can be disclosed by any of the Insurers and/or GIA to their third party service providers or agents(including their lawyers/law firms), which may be sited outside of Singapore, for one or more of the above Purposes.
- (d) my Personal Information will also be collected and used to compile claims history for the purpose of fraud detection, investigation and management in present and all future claims.
- (e) the information so collected under (d) above may be shared / disclosed:
  - (i) to all insurers and/or any other third parties that assist in evaluating, investigating, controlling or managing fraud, regulators, law enforcement and government agencies as reasonably required for the purposes stated, or
  - (ii) for complying with requirements under any regulations, laws or court orders.

Policyholder's Signature

Date & Time:

20/12/2019 14:00

Driver's Signature

(If driver is not the policyholder)

Date & Time:

Reporting Centre Personnel's Signature

Name:

NRIC/FIN No.:

## POLICE REPORT Pg. 1



**SINGAPORE  
POLICE FORCE**



T/20191226/2067

Police Station Of Origin:  
Bukit Batok N.P.C  
21 Bukit Batok East Avenue 4 SINGAPORE  
659840  
Tel No: 1800-6659999

1 of 4

Report No. T/20191226/2067

**REPORT OF A TRAFFIC ACCIDENT**

Date/Time Report Made: 26/12/2019 13:32	Vide Report No.:	Station Diary No.: 82
--	------------------	--------------------------

**Informant's Particulars**

Name of Informant: SONG BINGQING			Address: APT BLK 311B CLEMENTI AVENUE 4 #37-167 SINGAPORE 122311		
ID Type / ID No.: NRIC NO / S8574668E			Contact No.: Home/Office: Mobile: 98168231		
Nationality: CHINESE			Email:		
Sex: Female	Age: 34	Date of Birth: 09/11/1985	Type of Informant: Driver		
Race: Chinese			Language: English		Institution / School Name:
Occupation: Sales account manager			Driving Licence Information: Class: 3 Date of Expiry:		

**General Information of the Accident**

Type of Accident:	Injury Others	Drink Drive: No	Date/Time of Accident: 26/12/2019 08:55	Type of Location: Roundabout
Location: Along Road 1 INTERNATIONAL BUSINESS PARK  in the round about of International Business Park, before the exit heading towards Nordic European Centre				
Weather: Clear		Road Surface: Dry		Road Speed Limit: 50 Km/h
Traffic Flow: One Way		Traffic Control: Not Controlled		Traffic Volume: Moderate
Type of Collision: Between Moving Vehicles - Side Swipe - Same Direction				Anyone conveyed by ambulance: No

**Details of Vehicle Involved**

Vehicle No.	Type	Make	Model	Color	Condition	No of Passenger
SKZ3739R	Car	MITSUBISHI	Lancer	Green		0
SLP119R	Car	MAZDA	RX8	Purple	Seriously Damaged	0

**Details of Person Involved**

Any Pedestrian Involved: No		
No. of Pedestrians Injured: NIL	Use of Pedestrian Crossing: NA	



**SINGAPORE  
POLICE FORCE**



T/20191226/2067

Police Station Of Origin:  
Bukit Batok N.P.C  
21 Bukit Batok East Avenue 4 SINGAPORE  
659840  
Tel No: 1800-6659999

2 of 4

Report No. T/20191226/2067

**CONTINUATION OF REPORT**

Name	ONG ENG PU, JOEL		ID No.	S8735746E
Related Vehicle	SKZ3739R (Car)		Contact No.	97895670
Hospital/Clinic	NIL		Class of Driving Licence & Expiry Date	Class: 2B,3 Date of Expiry: NIL
Date Treatment	NIL		Date Discharge	NIL
No. of Days granted Medical Leave	NIL		Degree of Injury	NIL
Driver				
Name	SONG BINGQING		ID No.	S8574668E
Related Vehicle	SLP119R (Car)		Contact No.	98168231
Hospital/Clinic	HEALTHWAY MEDICAL CLINIC		Class of Driving Licence & Expiry Date	Class: 3 Date of Expiry: NIL
Date Treatment	26/12/2019		Date Discharge	26/12/2019
No. of Days granted Medical Leave	03		Degree of Injury	Serious

**Brief Details.**

On 26/12/2019 at about 0858hrs, I was driving my vehicle,

V1) One purple Mazda RX8 reg no SLP119R

along Boon Lay Way. I turned into the round about at along International Business Park whereby I met with an accident. In the round about itself, I was driving in the left most lane. I was driving past the second exit (leading to Nordic European Centre) whereby I felt an impact from the right rear side of my vehicle. I was in shock and immediately applied the brakes. I then alighted and saw that a vehicle had collided into mine;

V2) One green Mitsubishi Lancer reg no SKZ3739R

The driver of the vehicle who's particulars is one namely;

A2) Ong Eng Pu, Joel  
S8735746E  
B/130B Lorong 1 Toa Payoh #20-520  
HP: 97895670

also alighted. Both of us made a check and took photos of our vehicles and the general scene. A2 claimed he was not at fault initially. V2 was driving on the inner lane on my right and tried to exit the round about. V2 left side collided with my right side. I felt uncomfortable on my neck and stiffness on my left shoulder area however I did not summoned any ambulance. After exchanging particulars and contact



**SINGAPORE  
POLICE FORCE**



T/20191226/2067

Police Station Of Origin:  
Bukit Batok N.P.C  
21 Bukit Batok East Avenue 4 SINGAPORE  
659840  
Tel No: 1800-6659999

3 of 4

Report No. T/20191226/2067

**CONTINUATION OF REPORT**

numbers, we both left.

On 26/12/2019 at about 1030hrs, I went to see a doctor at B/727 Clementi West St 2 #01-258 Healthway Medical. I was given 3 days of MC ref 20193601313247. My vehicle sustained scratches and dents on its right side. My vehicle is installed a in-car camera which captured the incident.





**SINGAPORE  
POLICE FORCE**



T/20191226/2067

Police Station Of Origin:  
Bukit Batok N.P.C  
21 Bukit Batok East Avenue 4 SINGAPORE  
659840  
Tel No: 1800-6659999

4 of 4

Report No. T/20191226/2067

**CONTINUATION OF REPORT**

**Sketch Plan**

Informant is not able to provide sketch plan

**IMPORTANT:** Please attach a copy of your vehicle's Insurance Certificate to this report. If you don't have the certificate with you now, please fax a copy to 65474885 stating the report number as reference.

Signature Of Officer Recording The Report:

J /  
Sr Staff Sgt MOHAMAD FARRHAN BIN  
SULHAN

Signature Of Informant:

Signature Of Interpreter:  
Not applicable

Date/Time:  
26/12/2019 13:32

Officer In Charge Of Case:  
TP / AEIT /  
Sgt 2 SHARIFAH NOR FARIZAN BINTE SYED  
MOHD SAID  
Contact No.: 65476172

Classification Of Case:

Authentication Stamp  
NP168

126 5412001

SIGNATURE

Driving License Pg. 1

REPUBLIC OF SINGAPORE DRIVING LICENCE

Licence Number: **S8574668E**

Name: **SONG BINGQING**

Birth Date: **09 Nov 1985**

Issue Date: **01 Oct 2015**

002478690F

SG 50

YOU ARE LICENSED TO DRIVE VEHICLES IN THE FOLLOWING CLASS(ES)

	EFFECTIVE DATE
Class 3A Motor cars without clutch pedals (Auto) =< 3000kg < 7 passengers, exclusive of the driver; and other motor vehicles without clutch pedals =< 2500kg	01 Oct 2015

NP 428A

Licence No: S8574668E

Identification Card Pg. 1

REPUBLIC OF SINGAPORE  
IDENTITY CARD NO. **S8574668E**



 Name  
**SONG BINGQING**  
**宋 冰 清**

Race  
**CHINESE**

Date of birth  
**09-11-1985**

Sex  
**F**

Country/Place of birth  
**CHINA**

 **S8574668E**

9421493



NRIC No. **S8574668E**

 Nationality  
**CHINESE**

Date of issue  
**27-09-2016**

Address  
**APT BLK 311B CLEMENTI AVENUE 4  
#37-167  
SINGAPORE 122311**



**MSIG Insurance (Singapore) Pte. Ltd.**  
 4 Shenton Way, # 21-01, SGX Centre 2, Singapore 068807  
 Tel +65 6827 7888, Fax +65 6827 7800  
 Co. Reg. No. 200412212G GST Reg. No. 20-0412212G

Administered by

**DANNY TEO**  
*Agencies*

314 Jurong East Street 32  
 #06-221  
 Singapore 600314  
 Tel: 6600 0374 Fax: 6425 5144

Registered Agent of the General Insurance Association of Singapore

## Certificate of Insurance

ROAD TRANSPORT ACT 1987 (MALAYSIA)  
 THE MOTOR VEHICLES (THIRD-PARTY RISKS) RULES, 1959 (FEDERATION OF MALAYSIA)  
 THE MOTOR VEHICLES (THIRD-PARTY RISKS AND COMPENSATION) ACT (CAP. 189 OF THE REVISED EDITION)  
 (REPUBLIC OF SINGAPORE)  
 THE MOTOR VEHICLES (THIRD-PARTY RISK AND COMPENSATION) RULES, 1996 EDITION (REPUBLIC OF SINGAPORE)  
 OR ANY AMENDMENT, ACT OR ACTS PASSED IN SUBSTITUTION THEREOF.

Form M.X.1

Individual Ownership

**MOTOR MAX PLUS****Comprehensive**

Certificate No. A 28986236 QMY

Excess : SGD600

Windscreen Excess : SGD100

1. Index Mark and Registration Number of Vehicle  
 SLP119R

2. Name of Policyholder  
 Song Bingqing

3. Effective Date of the Commencement of Insurance for the purposes of the Act  
 26/06/2019

4. Date of Expiry of Insurance  
 25/06/2020

5. Persons or Classes of Persons entitled to drive\*

Song Bingqing

Any other person provided he is driving on the Policyholder's order or with the Policyholder's permission.

\* Provided that the person driving is permitted in accordance with the licensing or other laws or laws or regulations to drive the Motor Vehicle or has been so permitted and is not disqualified by order of a Court of Law or by reason of any enactment or regulation in that behalf from driving the Motor Vehicle.

6. Limitations as to use\*

Use only for social domestic and pleasure purposes and for the Policyholder's business.

The Policy does not cover use for hire or reward racing pace-making reliability trial speed-testing the carriage of goods other than samples in connection with any trade or business or use for any purpose in connection with the Motor Trade.

\* Limitations rendered inoperative by Section 8 of the Motor Vehicles (Third-Party Risks and Compensation) Act (Chapter 189) and Section 95 of the Road Transport Act, 1987 (Malaysia), are not to be included under these headings.

**PLEASE NOTE ALL CLAIMS RELATED REPAIR CAN BE CARRIED OUT AT ANY WORKSHOP OF YOUR CHOICE OR AT ANY MSIG AUTHORISED WORKSHOP LISTED IN THE ATTACHED.**

This Certificate is not transferable to a new owner of the vehicle. If for any reason the Policy is terminated during its currency, the Certificate must be returned to the Insurer within 7 days of the termination or if the Certificate has been lost or destroyed, a Statutory Declaration to that effect must be made. Failure to comply with this obligation is an offence under the Motor Vehicles (Third-Party Risks and Compensation) Act (Cap. 189).

I/WE HEREBY CERTIFY that the Policy to which this Certificate relates is issued in accordance with the provisions of the Motor Vehicles (Third-Party Risks and Compensation) Act (Chapter 189) and Part IV of the Road Transport Act, 1987 (Malaysia) or any Amendment, Act or Acts passed in substitution thereof.

MSIG Insurance (Singapore) Pte. Ltd.

Approved Insurers

  
 for Chief Executive Officer

Accident Photo



Accident Photo





Accident Photo



Accident Photo





Accident Photo



Accident Photo



Accident Photo





Accident Photo



Accident Photo



Accident Photo

