

NATIONAL Assessment Centre Services

(wef 1 Jan 05) MHA/20000861

Date In: 31/12/15	Job description	Date & Time Completed	Done by
Ref No: HA/C722000133/24	SAS e-filing		
Veh No: 6BJS8571C	E-mail (within 8hrs, AIC 2hrs)		
D.O.A : 31/12/14-16.30	i-Motor Claim Form		
OD : TP / Reporting Only	i-Motor W/O (Within: OD 2hrs, TP 4hrs)		
	i-Photo Uploaded		
TP Insurer:	Assessment/Survey Report		
	Ass't Report by Fax / Hand to Owner/Wksp		

Preferred Wksp / INC Assign Wksp / QW: (Tel:	Fax:
TP Particulars:	Veh No: 6BEN4821C	INC () / Non-INC ()
Owner / Driver: (Tel:	
Policy No: ()	Period: ()	Cover Type: ()
Confirmed by: (Date:	Time:
Insured/Driver Liability: ()	[Note-Est Status (WO): N: 0-20%; P: 21-79% P: 80-100%]	
Year of Registration: ()	Warranty: YES () / NO ()	
Excess: (\$)	Loading: \$1,000 () / \$2,000 ()	

General Remarks:-

() Walk-In Customer: Customer's information strictly Confidential & Strictly NO refer of repairer.

() Total Loss Case : to e-mail Insurer URGENTLY.

Drive-In () / Towed-In () ; Invoice: YES () / NO () ; Towing Co: ()

Remarks:- (INC hotline: 6788 6616)	Date & Time Completed	Done by
1) Apply for Transport Allowance () / Courtesy Car ()		
2) QC Check / Post Repair Inspection ()		
3) Upload Resurvey Photo [Repair Cost > \$3000] ()		

Injury: _____

Date/Time	Actions

<p>NA 20018</p> <p>Claimant's Particulars :-</p> <p>Driver/Owner:</p> <p>Contact No:</p> <p>Damaged Portion:</p> <p>QC Checked by (Engr-In-Charge):</p> <p>Auditors' Comments :-</p> <p>Dat. 1:</p> <p>Dat. 2 / 3:</p>	Invoice Preparation Checklist		Amt (\$) 1st Bill	Amt (\$) Add Bill
	1) AR: Accident Reporting (\$30);			
	2) DA: Damage Assessment (\$100); INC (\$80)			
	3) TF: Towing Fee \$40/\$45			
	4) FT: Follow-Through Survey \$120			
	5) FT: Follow-Through Survey (Resurvey) \$30			
	For claiming against INC Only (wef 10 Jan 2005)			
	6) TR: Re-inspection \$75			
	7) N1: Idac DA + SMRT Survey \$160			
	8) NTUC Additional Services:-			
QD* *N5: Courtesy Car / Tpt Allowance \$5 *N6: Repair Co-ordination \$10 *N7: Post Repair Inspection \$25 *N8: DV / Collect Excess Coordination \$5 TP (N11): TP (N11) INC against INC \$20 9) N12: Idac Mobile 30				
Invoice dated Invoice dated		Fee Charged Fee Charged		

SINGAPORE ACCIDENT STATEMENT

IMPORTANT NOTICE

1. Please report correctly the details of the accident to speed up the claims process.
2. This Form must be completed by the Policyholder and/or the Authorised Driver.
3. Information provided must be as truthful and accurate as possible. Any wilful misrepresentation or withholding of material facts may allow insurance companies to repudiate policy liability.
4. The issue and acceptance of this Form by insurance companies is not an admission of policy liability on the part of the insurance companies.
5. **Any false reporting may be referred to the Police for investigation.**
6. This report will be forwarded by the insurers of the GIA Records Management Centre established by the General Insurance Association of Singapore (GIA) for archiving and that copies of this report will, for a fee, be made available upon application by interested parties.
7. By the lodgement of this report to the insurers, you hereby consent to the archiving of this report at the centre and to copies of the report being made available aforesaid.

ACCIDENT STATEMENT

Date Of Report	03/01/2020 11:05
Date Of Accident	31/12/2019 16:30
Exact Location Of Accident	15 DEFU LANE 8
Country/State of Loss	SINGAPORE

DETAILS OF OWN VEHICLE

Vehicle Registration Number	GBJ5857K
Insured/Policyholder	
Name Of Registered Owner	M/S LEE LEN RECYCLE TRADING
Co Reg No	5XXXX116K
Email Address	NOEMAIL
Mobile Phone No	(LOCAL) +65-93388125
Alternative Phone No	OFFICE-93388125

Vehicle Particulars

Manufacturer	TOYOTA
Model	DYNA 150 5MT
Exact Purpose for which vehicle was being used at time of accident	WORKING
Are you claiming under your own insurance policy for repair to your vehicle?	NO
If No, Please state action to be taken	THIRD PARTY
Vehicle Category	COMMERCIAL VEHICLE

Insurance Company

Name of Insurance Company	CHINA TAIPING INSURANCE (SINGAPORE) PTE. LTD.
Type Of Coverage	COMPREHENSIVE
Fleet Policy	NO
Policy Number	DMCVSN1923561900
Cover Note Number	

Driver

Name of Driver	NG KIAT KHAM
NRIC No	SXXXX554B
Date Of Birth	30/05/1951
Occupation	OUTDOOR
Date Of Driving Pass	24/04/1973
Driving Experience	46 YEARS AND 8 MONTHS
Gender	MALE
Mobile Number	(LOCAL) +65-93388125
Fax Number	
Contact Number	OFFICE-93388125
Email Address	NOEMAIL

Address	BLK 436 HOUGANG AVENUE 8 #10-1511
Postcode	530436
Was driver an employee of the Insured's Company	NO
If No, Relationship of the Driver with the Insured	OWNER
Vehicle Registration Number of Driver's Own Vehicle	-
	-
Insurance Company of Driver's Own Vehicle	-
	-
	-

General Information of the Accident

Type Of Accident	HIT AND RUN / VANDALISM / DAMAGED WHILST PARKED
Weather Conditions	CLEAR
Road Surface	DRY

Other Information

Was any foreign vehicle involved in this accident?	NO
Number of vehicles (including own vehicle) involved in the accident	2
Was any body injured in the Accident?	NO
Was any injured conveyed to hospital by ambulance?	
Was any other material or property damaged?	YES
I have been approached by unknown person(s) soliciting/offering accident claims assistance.	NO
Number of Passengers (Including Driver)	1

Details of Police Action

Was the accident reported to the police?	NO
If Yes, Please state which Police Station	
Was notice of intended Prosecution given?	NO
If Yes, against whom?	

Circumstances of Accident

ON STATED DATE AND TIME, MY VEHICLE WAS STATIONARY PARKED ONTO THE STATED VENUE AS WANTED TO UNLOAD GOODS. SUDDENLY VEHICLE B REVERSED AND HIT ONTO MY STATIONARY VEHICLE FRONT VEHICLE. AFTER AN INCIDENT, THE OTHER PARTY WILLING TO PRIVATE SETTLE WITH ME HOWEVER YESTERDAY THE OTHER PARTY ADVISE ME TO CLAIM INSURANCE.

Attachment(s)

Are accident photos available for attachment?	YES
Was there any video captured by Car Camera?	NO
Was there any audio recorded?	NO

DETAILS OF OTHER VEHICLE PROPERTY 1

Vehicle Registration Number	GBE1482K
Vehicle Make/Model/Colour	
Details Of Properties	
Vehicle Category	COMMERCIAL VEHICLE
Name of Driver	LOW YONG SIANG
NRIC/Passport Number	SXXXX781C
Contact Number	
Address	
Postcode	
Insurance Company Name	
Nature Of Damage	
No. Of Passenger (Including Driver)	1

SKETCH PLAN

IMPORTANT NOTICE

1. Please report **correctly** the details of the accident to speed up the claims process.
2. This Form must be **completed by the Policyholder and/or the Authorised Driver**.
3. Information provided must be as **truthful and accurate as possible**. Any wilful misrepresentation or withholding of material facts may allow insurance companies to **repudiate policy liability**.
4. The issue and acceptance of this Form by insurance companies is not an admission of policy liability on the part of the insurance companies.
5. **Any false reporting may be referred to the Police for investigation.**
6. The report will be forwarded by the insurers of the GIA Records Management Centre established by the General Insurance Association of Singapore (GIA) for archiving and that copies of this report will for a fee be made available upon application by interested parties.
7. By the lodgment of this report to the insurers, you hereby consent to the archiving of this report at the centre and to copies of the report being made available aforesaid.
8. **Consent under the Personal Data Protection Act (PDPA)**

I understand, acknowledge, agree and consent that:

- (a) My insurer, my workshop and the General Insurance Association of Singapore ("GIA") may/are permitted to collect, use, disclose and/or process my personal data/personal information set out in this [form] and any other personal information provided by me or possessed by my insurer (collectively the "**Personal Information**") and disclose and transfer such Personal Information to all insurer(s) who have insured vehicle(s) involved in this accident (all insurer(s) who have insured vehicle(s) involved in this accident shall be collectively referred to as the "**Insurers**"), the Insurers' lawyers/law firms, the Monetary Authority of Singapore and any relevant government agency/authority (such as the police), for the purpose(s) of:
 - (i) processing, handling and/or dealing with my claims including the settlement of the claims and any necessary investigations relating to the claims;
 - (ii) investigating the accident and/or my claims;
 - (iii) carrying out and/or dealing with my instructions or responding to any enquiries by me;
 - (iv) administering my claims (including the mailing of correspondence, statements, invoices, reports or notices to me, which could involve disclosure of certain personal data about me to bring about delivery of the same as well as on the external cover of envelopes/mail packages); and/or
 - (v) complying with applicable law in administering, processing, handling and/or dealing with my claims.(collectively the "**Purposes**")
- (b) all insurer(s) who have insured vehicle(s) involved in this accident and the Insurers' lawyers/law firms, may/are permitted to collect, use, disclose and/or process my Personal Information for one or more of the above Purposes; and
- (c) my Personal Information may/can be disclosed by any of the Insurers and/or GIA to their third party service providers or agents(including their lawyers/law firms), which may be sited outside of Singapore, for one or more of the above Purposes.
- (d) my Personal Information will also be collected and used to compile claims history for the purpose of fraud detection, investigation and management in present and all future claims.
- (e) the information so collected under (d) above may be shared / disclosed:
 - (i) to all insurers and/or any other third parties that assist in evaluating, investigating, controlling or managing fraud, regulators, law enforcement and government agencies as reasonably required for the purposes stated, or
 - (ii) for complying with requirements under any regulations, laws or court orders.

LEE LEN RECYCLE TRADING

Policyholder's Signature
Date & Time:

Driver's Signature
(If driver is not the policyholder)
Date & Time:

Reporting Centre Personnel's Signature
Name:
NRIC/FIN No.:

SKETCH PLAN

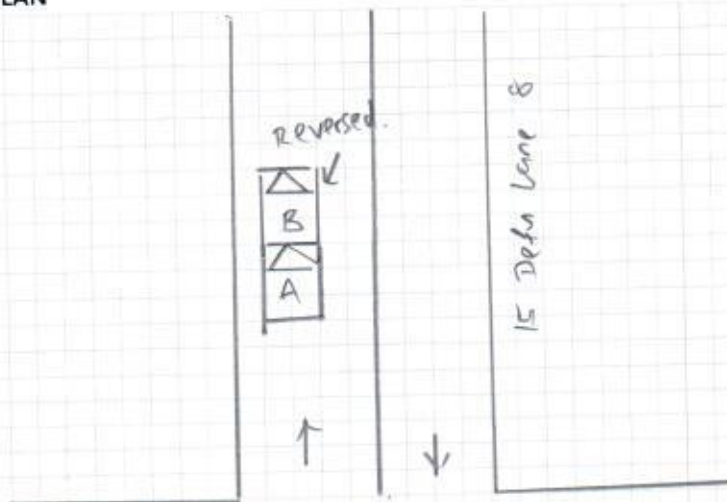

A: GBJ5857K
B: GBE14821C

DESCRIBE CIRCUMSTANCES OF THE ACCIDENT

[illegible]

DECLARATION

LEE LEN RECYCLE TRADING

LEE YEN RECYCLE TRADING

*****Policyholder's Signature*****

Date & Time:

Driver's Signature
(If driver is not the policyholder)
Date & Time:

Reporting Centre Personnel's Signature
Name:
NRIC/FIN No.:



中国太平保险(新加坡)有限公司
CHINA TAIPING INSURANCE (SINGAPORE) PTE. LTD.

MZ500/CN SH
AN0671A
Cov. Type: C

CERTIFICATE OF INSURANCE

Motor Vehicles (Third-Party Risks and Compensation) Act (Chapter 189)
Motor Vehicles (Third-Party Risks and Compensation) Rules, 1960
Road Transport Act, 1987 (Malaysia)
Motor Vehicles (Third-Party Risks) Rules, 1959 (Malaysia)

CERTIFICATE No.	DMCVSN1923561900	Engine No.: 1K07856405 Chassis No.: JTFW735Y40N213265
1. Index Mark and Registration Number of Vehicle	GBJ5857K	
2. Name of Policy Holder	M/S LEE LEN RECYCLE TRADING	
3. Effective date of the Commencement of Insurance for the purposes of the Regulations, Ordinance or Enactment	30 MAY 2019 (12:39 HOURS)	EXCESS SECT 1 S\$350.00 EX ON WINDSCREEN S\$100.00
4. Date of Expiry of Insurance	29 MAY 2020	
5. Persons or Classes of Persons entitled to drive *	<p>ANY PERSON WHO IS DRIVING ON THE POLICYHOLDER'S ORDER OR WITH THEIR PERMISSION.</p> <p>PROVIDED THAT THE PERSON DRIVING IS PERMITTED IN ACCORDANCE WITH THE LICENSING OR OTHER LAWS OR REGULATIONS TO DRIVE THE MOTOR VEHICLE OR HAS BEEN SO PERMITTED AND IS NOT DISQUALIFIED BY ORDER OF A COURT OF LAW OR BY REASON OF ANY ENACTMENT OR REGULATION IN THAT BEHALF FROM DRIVING THE MOTOR VEHICLE.</p>	
6. Limitations as to use: *	<p>(1) USE IN CONNECTION WITH THE POLICYHOLDER'S BUSINESS.</p> <p>(2) USE FOR THE CARRIAGE OF PASSENGERS (OTHER THAN FOR HIRE OR REWARD) IN CONNECTION WITH THE POLICYHOLDER'S BUSINESS.</p> <p>(3) USE FOR SOCIAL, DOMESTIC OR PLEASURE PURPOSES.</p> <p>THE POLICY DOES NOT COVER:</p> <p>(1) USE FOR HIRE OR REWARD OR RACING, RACE-MAKING, RELIABILITY TRIAL OR SPEED TESTING.</p> <p>(2) USE WHILE DRAWING A TRAILER EXCEPT THE TOWING OF ANY ONE DISABLED MECHANICALLY PROPELLED VEHICLE.</p>	
<p>HIRE PURCHASE CO. & UNITED OVERSEAS BANK LIMITED AS HP CROWD</p> <p>* Limitations rendered inoperative by Section 8 of the Motor Vehicles (Third-Party Risks and Compensation) Act (Chapter 189) and Section 95 of the Road Transport Act, 1987 (Malaysia), are not to be included under these headings.</p>		

I/We hereby Certify that the policy to which this Certificate relates is issued in accordance with the provisions of the Motor Vehicles (Third-Party Risks and Compensation) Act (Chapter 189) and Part IV of the Road Transport Act, 1987 (Malaysia).
Please see reverse

Countersigned By:



Authorised Officer

For CHINA TAIPING INSURANCE (SINGAPORE) PTE. LTD.

Authorised Signatory

3 Anson Road #16-00 Springleaf Tower Singapore 079909 Tel: 6389 6111 Fax: 6225 3592 Website: www.sg.cntaiping.com