

ASS. REC. B.C.

REF: ³CS/AWA20000059/Hvd3er

Special Instruction:

Surveyor:

Hock Ann

ASSIGNMENT (Office)

From (Person):

Wong Kin

of

AWAC

Date/Time:

31/12/19 @ 11:53am

Estimated Cost:

Bill to:

OD/TP/WS/TP RES / OD RES / EVA / INV / MV / CS

To Inspect Vehicle No:

GBH 2388C

Insured:

YMS342R

at Workshop m/s

Eclair Autoworkz

Tel:

6747 5277

of

51 ubi Avenue 1 #01-04

Policy No:

BVFC SB0013661900

Claim No:

NSV1900637/KW

Sum Insured:

Excess:

Make of Veh:

D.O.A.

25/12/2019

(Client's Record)

CA / REV / REP. / REV 24 HRS

H.O.D. Endorsement:

Date/Time:

944am @ 21/1/2020

Person Contacted:

Michelle

Vehicle IN/OUT

Date/Time

Action/Instruction

Estimate (X)

YM 5342R X

GBH 2388C X

Dismantle - 6/1/2020

10/1/2020

Submit PRS, Repair range \$4000 - \$5000

REG BY: 1-ANN

REF: AWAC

PRS

ASSIGNMENT

From: Date: 21/1/2020

Estimated Cost:

OD / TP / MS / TP RES / OD RES / EVA / INV / MV

To inspect Vehicle No: GBH 2388C

at Workshop m/s: Etalia Autoworkz

of 51 ubi Avenue 1# 01-04

Insured:

Policy No.

Claims No.

Sum Insured: Excess:

(Client's Record)

Make of Veh: look for Michelle

(Policy Condition)

Remark: The veh had commenced its repair at the time of inspection.

X		
X	N/S	O/S
X		

Bal. or Market Value:

IDAC Accident Rpt: Consistent?: Yes or No

GIA / PR Seen: Consistent?: Yes or No

Est. Repairs: days Res.: Yes or No

Lum Sum: % 3 Val.: Yes or No

CA / REV / REP. / 24 HRS 1up

Vehicle: IN / OUT

Date: Person Contacted:

Veh No: GBH 2388C Yr Regn: 22/03/2018

Type: M.Car / M.Cycle / Bus / Van / Lorry / Taxi / Prime Mover /

Truck / Trailer or

Make: NISSAN NV 200 c.c. 1461

Colour: Silver A/C: Insured / Std / NI / NA

Sp. Reading: 38733 km T/Radio: Insured / Std / NI / NA

Eng/No:

C/No: VSK4BAM 2020 155 655

Gen. Cond: Good / Fair / Poor / Burnt

Steering: In order / Jammed / Leaked / Burnt or

Brake: In order / Jammed / Leaked / Burnt or

Modi: Nil / S/Rim / STD A/Rim or

Tyre Size: F: 175/70/R14

R: 175/70/R14

BS / DUN / EXNOVA / GY / FS / LIZA / MIC / OHTSU / PIR / SUMI /

TOYO / YOKO or

Front

R/Bal. 57 mm

L/Bal. 5 mm

D.O.A. 25/12/19

Rear

R/Bal. 57 mm

L/Bal. 5 mm

D.O.I. 2/1/20 0162PM

Survey held at Etalia Autoworkz

Des. of Damages: Frt / Rear / O/S / N/S / U/C / Rooftop or

The U/C / Chassis frame / Body Structure affected due to collision.

Date / Time Action / Instruction

Run - 4-5K
Repair Days - 5 day

GBH 2388C
Lpns case.

3/1/2020

NV - 49000
PU - 32953
NV - 16000

RECEIVED 10 JAN 2020

Date/Time, File Pass to? ☐ : Preli. Report

1) ☐ : Final Report

Date/Time, File Return to?

2) 10/1 - typst

Report Format: PRS

Lump Sum / L&E: 0

Days Of Repair: 5

Resurvey No. of Trip:

Add Fee: ☐ : Site Insp (\$)

☐ : Interview (\$)

☐ : Tech. Invs (\$)

☐ : Weekend (\$)

Survey Fee:

Transportation:

S + PS: \$

Photos

Others:

TOTAL

100

100

Nivitha (LKK Auto)

From: Wong, Kin <Kin.Wong@awac.com> on behalf of Motorsurvey
<Motorsurvey@awac.com>
Sent: Tuesday, 31 December 2019 11:53 AM
To: 'assignments@lkkauto.com'
Cc: 'sur@lkkauto.com'
Subject: TP Survey assignment for GBH 2388 C DOA:25/12/2019 Our ref: NSV1900637/KW

The above captioned accident refers.

Pursuant to the Practice Directions Amendment No. 1 of 2016 which was effective on 1 April 2016, we like to advise that the third party claimant and us do not have consensus in the appointment of LKK Auto Consultants Pte Ltd as the Single Joint Expert to conduct the pre-repair survey of the third party claimant's vehicle.

Please conduct "THIRD PARTY" survey on without prejudice basis. The information as are follows:

3 rd Party Vehicle	:	GBH 2388 C
Insured Vehicle	:	YM 5342 R
Policy Number	:	BVFCSB0013661900
Name of Workshop	:	ETALIA AUTOWORKZ PTE LTD
Contact Number	:	67475277
Person to Contact	:	MICHELLE
Estimated Cost of repairs	:	\$ NA

Regards,
Claims Division

Copy to Etalia Autoworkz Pte Ltd (Your Ref: GBH 2388 C) via Email.

Note -

- (x)
1. This is to keep you informed that we have appointed surveyors to conduct inspection to your client's damaged vehicle on a without prejudice basis.
 2. **Please keep our motor surveyor and us informed so as to enable the surveyor to conduct a post repair inspection once your client's vehicle has been repaired and before returning the repaired vehicle to your customer.**
 3. Please quantify your client's claim with all relevant supporting documents once your client's vehicle has been repaired.
 4. Please do not construe this appointment of surveyor and our above request as an admission of liability.

Regards
Motor Claims
Claims Group
Global Market

Thank you.

Regards,

Kin Wong (Mr.)

Assistant Claims Manager, Asia-Pacific Claims Group

Allied World Assurance Company, Ltd.

60 Anson Road #08-01

Singapore 079914

T: +65 6423 0894

F: +65 6423 0864

E: kin.wong@awac.com

W: www.awac.com

The information contained in this e-mail and any attachments hereto is confidential. If you are not the intended recipient, you must not use or disseminate any of this information. If you have received this e-mail in error, please immediately notify the sender by reply e-mail and permanently delete the original e-mail (and any attachments hereto) and any copies or printouts thereof. Although this e-mail and any attachments hereto are believed to be free of any virus or other defect that might affect any computer system into which it is received and opened, it is the responsibility of the recipient to ensure that it is virus free and no responsibility is accepted by Allied World Assurance Company Holdings, Ltd or its subsidiaries or affiliates, either jointly or severally, for any loss or damage arising in any way from its use.

> Back to OneMotoring

Enquire PARF/COE Rebate for Registered Vehicle

Vehicle Owner Particulars	
Owner ID Type:	Company
Owner ID:	507M
Vehicle Details	
Vehicle No.:	GBH2388C
Vehicle to be Exported:	No
Intended Deregistration Date:	02 Jan 2020
Vehicle Make:	NISSAN
Vehicle Model:	NV200 1.5 MT
Primary Colour:	Silver
Manufacturing Year:	2017
Engine No.:	K9KE628D401909
Chassis No.:	VSKYBAM20Z0155655
Maximum Power Output:	-
Open Market Value:	\$20,486.00
Original Registration Date:	22 Mar 2018
First Registration Date:	22 Mar 2018
Transfer Count:	0
Actual ARF Paid:	\$1,025.00
Intended PARF Rebate Details	
PARF Eligibility:	No
PARF Eligibility Expiry Date:	-
PARF Rebate Amount:	\$0.00
Intended COE Rebate Details	
COE Expiry Date:	21 Mar 2028
COE Category:	C - Goods Vehicle & Bus
COE Period(Years):	10
QP Paid:	\$40,101.00
COE Rebate Amount:	\$32,953.00
Total Rebate Amount:	\$32,953.00

The information contained herein is correct as at 02 Jan 2020

OK

**Fuel Type:** Diesel

1 Owner Only. New Stock, No Gimmicks, 100% Super Low Mileage Bound With Accident Free. Original Paint, Tip Top Good Condition Diesel Van. Excellent Outstanding Nice And Clean Interior And Exterior, Hurry Don't Miss Out This Iron Beauty Horse, Bring Your Old Lou...

Posted: 12-Nov-2019

Tags: 2018 Nissan NV200, 2018 nissan nv200, Nissan NV200, nissan nv200, Nissan, NV200, nv200, Used Nissan

Save this search criteria, to get email alerts whenever a match is found.

Make Model Price Depreciation Reg Date Eng Cap Mileage Veh Type Stat

For old advertisements, view **Expired ads**

100 ▼ result

[Home](#) | [New Cars](#) | [Used Cars](#) | [Sell My Car](#) | [Directory](#) | [Products](#) | [Insurance](#) | [Article](#) | [Forum](#) | [Resources](#)

sgCarMart is the number one car classifieds for parallel import cars, Toyota, Honda, Nissan, Mitsubishi & BMW. There are plenty of cars for sale, from vans, trucks, sedan cars, luxury cars or stationwagons, SUV, MPV, hatchback, to COE cars & OPC cars. You can also buy from a car auction, look up car loans, financial services, low mileage cars, car brands, carpar insurance. Find buy used Nissan, Nissan Singapore, used Nissan Singapore, used Nissan, used vehicles Singapore or even buy used Nissan Singapore. We have new car dealers & parallel importers, authorised car dealers, and used car dealers on our site. Find new car price lists, new car launches and new car promotions. Visit our partner sites for job opportunities, Singapore jobs, real estate properties for sale, mover, car performance parts, car discussion, forum discussion, commercial vehicle leasing & COE results.

All prices and other information displayed on sgCarMart.com are gathered from sources and based on algorithms that are believed by sgCarMart.com to be reliable, but no assurance that this information is accurate, complete or current. sgCarMart.com does not assume any responsibility for errors or omissions or warrant the accuracy of this information.

Follow sgCarMart.com

[About Us](#) | [Careers](#) | [Contact Us](#) | [Sitemap](#) | [Terms of Service](#) | [Privacy Policy](#) | [Personal Data Protection Statement](#)

©2004-2020 sgCarMart. All rights reserved.

DOA: 25/12/19

MV - 49000

PV - 32953

NV - 16000

Buku 8yr 3m

Depreciation: 6000/yr

6000 \times 12 = 500

48000 + 1500

= 49500



Post an Advertisement
Sell it yourself! Advertise it at just
\$58 until it's SOLD!

Post an Ad

Advertiser Login

Ways of Selling

June 2015 Nissan Qashqai 1.2 Dig T Premium.



Double Transferred With 1
Ownership Address ,Accident
Free,Serviced By Agt.
Direct Owner StarAd



Browse by Category

Sort by Date Posted

100 results

6 vehi



Save Search

To get alerted when new
vehicles are added

Search Selection are Nissan NV200

Nissan NV200

Advanced Search

Model Price Depreciation Reg Date Eng Cap Mileage Veh Type Stat

Any Any 2018 Any Any Van

**Nissan NV200 1.5M**

-

N.A

12-Oct-2018

1,461 cc

-

Van

!

Fuel Type: Diesel

\$0 Drive Away! No Gimmick! All Must Go! Ready Stock Nissan Nv200 1.6 Manual Euro 6. Low-Interest Rate! Immediate Handover, Warranty And Free Servicing Include Parts And Labour. Call Us Now! Before This Unit Is Sold! Price Including Gst, Arf, Road Tax, Coe

KSL Automotive Pte Ltd

Posted: 14-Dec-2019

Tags: 2018 Nissan NV200, 2018 nissan nv200, Nissan NV200, nissan nv200, Nissan, NV200, nv200, Used Nissan

**Nissan NV200 1.5M**

\$40,888

\$4,880 /yr

21-May-2018

1,461 cc

-

Van

Av

Fuel Type: Diesel

Sporty Black! Almost New Nissan NV200! Under Warranty! No Gimmicks! Euro 6 Model! Full Accessories! Comes With Full Rear Glass Panel! We Provide 100% Loan With Low Interest Rates And High Trade In. Monthly From \$700 Plus Call Now!

Net Link Partners Pte Ltd

Posted: 06-Dec-2019

Tags: 2018 Nissan NV200, 2018 nissan nv200, Nissan NV200, nissan nv200, Nissan, NV200, nv200, Used Nissan

**Nissan NV200 1.5M**

\$53,800

\$6,380 /yr

06-Jun-2018

1,461 cc

-

Van

Av

Fuel Type: Diesel

The Most Reliable Van In Whole Market, We Provide The Best Price, Best Service, Best Product And Low Interest. Please Call Or SMS Our Friendly Staff Now!

Posted: 02-Dec-2019

Tags: 2018 Nissan NV200, 2018 nissan nv200, Nissan NV200, nissan nv200, Nissan, NV200, nv200, Used Nissan

**Nissan NV200 1.5M**

-

N.A

11-Jun-2018

1,461 cc

-

Van

!

Fuel Type: Diesel

Original Silver Paintwork. Fully Maintain By Agent. Just Done Servicing. Under Warranty, Buy With A Peace Of Mind. No Accident And Very Well Maintained! Call Now For Viewing!

I-Deal Auto Trading Pte Ltd

Posted: 22-Nov-2019

Tags: 2018 Nissan NV200, 2018 nissan nv200, Nissan NV200, nissan nv200, Nissan, NV200, nv200, Used Nissan

**Lee Sheng Auto Pte Ltd - Specialist for Nissan Car repair, servicing & maintenance**

Lee Sheng Motor Works is a one-stop repair centre offering vehicle servicing, repairs, accident claims and spray painting.

More info about this shop

**Nissan NV200 1.6A**

-

N.A

13-Nov-2018

1,597 cc

-

Van

!

Fuel Type: Petrol

5 Years Warranty, Finance Up To 100% At Attractive Interest Rate, Call To Enquire Now.

Tan Wei Auto Pte Ltd

Posted: 13-Nov-2019

Tags: 2018 Nissan NV200, 2018 nissan nv200, Nissan NV200, nissan nv200, Nissan, NV200, nv200, Used Nissan

Compare

an NV200 1.5M

-

N.A

02-Jul-2018

1,461 cc

-

Van

!

SINGAPORE ACCIDENT STATEMENT

IMPORTANT NOTICE

1. Please report correctly the details of the accident to speed up the claims process.
2. This Form must be completed by the Policyholder and/or the Authorised Driver.
3. Information provided must be as truthful and accurate as possible. Any wilful misrepresentation or withholding of material facts may allow insurance companies to repudiate policy liability.
4. The issue and acceptance of this Form by insurance companies is not an admission of policy liability on the part of the insurance companies.
5. **Any false reporting may be referred to the Police for investigation.**
6. This report will be forwarded by the insurers of the GIA Records Management Centre established by the General Insurance Association of Singapore (GIA) for archiving and that copies of this report will, for a fee, be made available upon application by interested parties.
7. By the lodgement of this report to the insurers, you hereby consent to the archiving of this report at the centre and to copies of the report being made available aforesaid.

ACCIDENT STATEMENT

Date Of Report	27/12/2019 15:07
Date Of Accident	25/12/2019 11:45
Exact Location Of Accident	SERVCE ROAD OF BLK 122A EDGEDALE PLAINS
Country/State of Loss	SINGAPORE

DETAILS OF OWN VEHICLE

Vehicle Registration Number	GBH2388C
Insured/Policyholder	
Name Of Registered Owner	PERFECTION GENERAL SERVICES PTE LTD
Co Reg No	2XXXXX507M
Email Address	NOEMAIL
Mobile Phone No	(LOCAL) +65-84888492
Alternative Phone No	OFFICE-64440100

Vehicle Particulars

Manufacturer	NISSAN
Model	NV200-1.5 (M)
Exact Purpose for which vehicle was being used at time of accident	
Are you claiming under your own insurance policy for repair to your vehicle?	NO
If No, Please state action to be taken	THIRD PARTY
Vehicle Category	COMMERCIAL VEHICLE

Insurance Company

Name of Insurance Company	EQ INSURANCE COMPANY LTD
Type Of Coverage	COMPREHENSIVE
Fleet Policy	NO
Policy Number	DMCPHQ19-OOI00
Cover Note Number	

Driver

Name of Driver	WAN KAR HOU FRANCIS
NRIC No	SXXXX203E
Date Of Birth	08/09/1979
Occupation	OUTDOOR
Date Of Driving Pass	19/12/2000
Driving Experience	19 YEARS AND 0 MONTHS
Gender	MALE
Mobile Number	(LOCAL) +65-84888492
Fax Number	
Contact Number	
E-Mail Address	NOEMAIL

Address	122B EDGEDALE PLAINS #09-165
Postcode	822122
Was driver an employee of the Insured's Company	YES
If No, Relationship of the Driver with the Insured	
Vehicle Registration Number of Driver's Own Vehicle	- - -
Insurance Company of Driver's Own Vehicle	- - -

General Information of the Accident

Type Of Accident	COLLISION - MAJOR/MINOR RD
Weather Conditions	CLEAR
Road Surface	DRY

Other Information

Was any foreign vehicle involved in this accident?	NO
Number of vehicles (including own vehicle) involved in the accident	2
Was any body injured in the Accident?	YES
Was any injured conveyed to hospital by ambulance?	NO
Was any other material or property damaged?	YES
I have been approached by unknown person(s) soliciting/offering accident claims assistance.	NO
Number of Passengers (Including Driver)	2
Passenger 1	NAME: : DAUGHTER 1 GENDER: : FEMALE

Details of Police Action

Was the accident reported to the police?	YES
If Yes, Please state which Police Station	
Police Station Name	BUKIT MERAH EAST NEIGHBOURHOOD POLICE CENTRE
Police Station Address	ROAD: 391 NEW BRIDGE ROAD POLICE CANTONMENT COMPLEX BLOCK A , POSTCODE: 088762 , COUNTRY: SINGAPORE
Police Station Contact	TEL NO: 1800-2369999 - FAX NO: 62268438
Was notice of intended Prosecution given?	NO
If Yes, against whom?	

Circumstances of Accident

REFER TO THE ATTACH STATEMENT RECORDED BY KAREN - PROGRESSIVE CAR CARE PTE LTD TEL 6741 5336

Attachment(s)

Are accident photos available for attachment?	YES
Was there any video captured by Car Camera?	NO
Was there any audio recorded?	NO

DETAILS OF OTHER VEHICLE PROPERTY 1

Vehicle Registration Number	YM5342R
Vehicle Make/Model/Colour	
Details Of Properties	
Vehicle Category	COMMERCIAL VEHICLE
Name of Driver	
NRIC/Passport Number	
Contact Number	

Address

Postcode

Insurance Company Name

Nature Of Damage

No. Of Passenger (Including Driver)

DETAILS OF INJURED PERSON 1

Name

WAN KAR HOU FRANCIS

Approximate Age

Injuries Sustain

Injured person in which vehicle?

GBH2388C

Were seat belts worn?

Was this injured conveyed to hospital by ambulance?

NO

Address

Postcode

Sketch Plan

SKETCH PLAN

IMPORTANT NOTICE

1. Please report correctly the details of the accident to speed up the claims process.
2. This Form must be completed by the Policyholder and/or the Authorised Driver.
3. Information provided must be as truthful and accurate as possible. Any wilful misrepresentation or withholding of material facts may allow Insurance companies to repudiate policy liability.
4. The issue and acceptance of this Form by Insurance companies is not an admission of policy liability on the part of the insurance companies.
5. Any false reporting may be referred to the Police for investigation.
6. The report will be forwarded by the Insurers of the GIA Records Management Centre established by the General Insurance Association of Singapore (GIA) for archiving and that copies of this report will for a fee be made available upon application by interested parties.
7. By the lodgment of this report to the insurers, you hereby consent to the archiving of this report at the centre and to copies of the report being made available aforesaid.
8. Consent under the Personal Data Protection Act (PDPA)

I understand, acknowledge, agree and consent that:

- (a) My Insurer, my workshop and the General Insurance Association of Singapore ("GIA") may/are permitted to collect, use, disclose and/or process my personal data/personal information set out in this [form] and any other personal information provided by me or possessed by my insurer (collectively the "Personal Information") and disclose and transfer such Personal Information to all Insurer(s) who have insured vehicle(s) involved in this accident (all insurer(s) who have insured vehicle(s) involved in this accident shall be collectively referred to as the "Insurers"), the Insurers' lawyers/law firms, the Monetary Authority of Singapore and any relevant government agency/authority (such as the police), for the purpose(s) of:
- (i) processing, handling and/or dealing with my claims including the settlement of the claims and any necessary investigations relating to the claims;
 - (ii) investigating the accident and/or my claims;
 - (iii) carrying out and/or dealing with my instructions or responding to any enquiries by me;
 - (iv) administering my claims (including the mailing of correspondence, statements, invoices, reports or notices to me, which could involve disclosure of certain personal data about me to bring about delivery of the same as well as on the external cover of envelopes/mail packages); and/or
 - (v) complying with applicable law in administering, processing, handling and/or dealing with my claims (collectively the "Purposes")
- (b) all Insurer(s) who have insured vehicle(s) involved in this accident and the Insurers' lawyers/law firms, may/are permitted to collect, use, disclose and/or process my Personal Information for one or more of the above Purposes; and
- (c) my Personal Information may/can be disclosed by any of the Insurers and/or GIA to their third party service providers or agents (including their lawyers/law firms), which may be sited outside of Singapore, for one or more of the above Purposes.
- (d) my Personal Information will also be collected and used to compile claims history for the purpose of fraud detection, investigation and management in present and all future claims.
- (e) the information so collected under (d) above may be shared / disclosed:
- (i) to all Insurers and/or any other third parties that assist in evaluating, investigating, controlling or managing fraud, regulators, law enforcement and government agencies as reasonably required for the purposes stated, or
 - (ii) for complying with requirements under any regulations, laws or court orders.



Policyholder's Signature
Date & Time: 23th Dec 2019

Driver's Signature
(If driver is not the policyholder)
Date & Time: 23th Dec 2019

Reporting Centre Personnel's Signature
Name: 
NRIC/FIN No.:

Sketch Plan #2

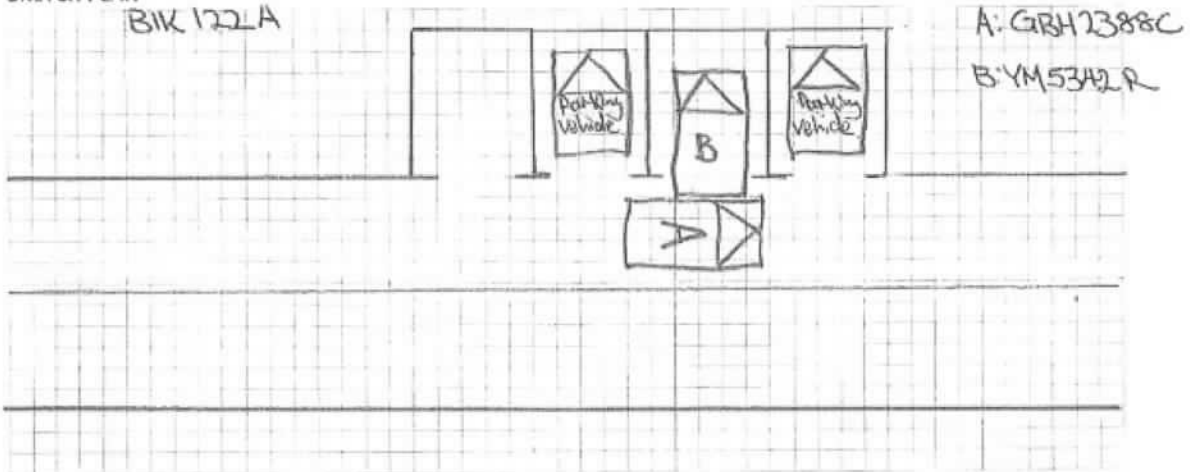
SKETCH PLAN



DESCRIBE CIRCUMSTANCES OF THE ACCIDENT

On 25/12/19 at about 11:45am. I was driving my Company Vehicle, GRH 2388C, along the Service road at BLK 122A, Edgefield pkins, Singapore 822122, when I came to a loading bay with a parked white Mitsubishi Fuso, YM5342R. I kept driving forward at about 15km/h with care, immediately when the front of my van passed the lorry, it suddenly reversed out from the parking lot and hit onto my front LH side of my van and drag all the way to the rear of my van, and then stopped. I came down of my van and took some photos without shifting the car further. The front left hand fender, LH door, LH rear door, LH rear side after door and rear LH fender was badly damage. I felt pain on my stomach after the impact and I did went for a check up after that.

DECLARATION

I/We declare the foregoing particulars are true in every respect.

Policyholder's Signature

Date & Time: 27th Dec 2019

Driver's Signature
 (if driver is not the policyholder)
 Date & Time: 27th Dec 2019

Reporting Centre Personnel's Signature
 Name:
 NRIC/FIN No.:

POLICE REPORT

Annex D

NOTICE OF REPORTING

This is to confirm that Wan Kar Hou Francis, NRIC/FIN S7927203E, has reported to the Police a non-injury traffic accident which

occurred at in front of Block 122A Edgedale plains

on 25/12/2019 at 1145 am involving the following vehicles:

GBH2388C, GREY COLOURED NISSAN NV200

YM5342R, WHITE COLOURED MITSUBISHI FUSO

2 If this accident was reported to the Police within 24 hours of its occurrence, then he/she has complied with Sec 84(2) of the Road Traffic Act, Cap 276.

Rank/Name of Issuing Officer: SGT2 AFSAL ZAMEER ALTHAF HUSSAIN

Date: 26/12/2019 Time: 1707 HOURS

S/D Ref: 91

Police Post/Unit : Bukit Merah East NPC

Original - to be issued to informant
Duplicate - to be submitted to Traffic Police



Accident Photo



Accident Photo



Accident Photo



Accident Photo



Accident Photo



Accident Photo



Accident Photo





Accident Photo





**LKK Auto Consultants Pte Ltd**

51 Ubi Ave 1 #01-25 Paya Ubi Industrial Park, Singapore 408933

TEL: 6256 3561 FAX: 6256 4315

Reg. No: 199607198R GST Reg. No. 19-9607198-R

Page No.:1 of 1

PRE-REPAIR INSPECTION REPORT				
ALLIED WORLD ASSURANCE COMPANY LTD (SINGAPORE BRANCH)60 ANSON ROAD #08-01 (8th FLOOR)MAPLETREE ANSON S 079914		Ref: CS3/AWA20000059/Hvd3e2 Date: 16-01-2020 Code: AWA		
1. Policy Particulars :- (THIRD PARTY CLAIM)				
Insured Veh.	YM 5342R	Veh. Inspected	GBH 2388C	
Policy No.	BVFCB0013661900	Coverage (\$)	0.00	
Claim No.	NSV1900637/KW	Excess (\$)	0.00	
Assign From	WONG KIN	Assign Date	31/12/2019	
2. Vehicle Particulars & Condition				
Make & Model	NISSAN NV200	c.c	1461	
Engine No.	HIDDEN	Year of Reg.	2018	
Chassis No.	VSKYBAM20Z0155655	Colour	SILVER	
Odometer	38933 KM	Steering	IN ORDER	
Brakes	IN ORDER	Modification	SPORTS RIM	
General	FAIR			
3. Conditions of Tyres				
	Size	Make	Balance	
R/H Front Tyre	175/70 R14	GOODYEAR	5 mm	
L/H Front Tyre	175/70 R14	GOODYEAR	5 mm	
R/H Rear Tyre	175/70 R14	GOODYEAR	5 mm	
L/H Rear Tyre	175/70 R14	GOODYEAR	5 mm	
4. Description of Damages				
THE VEHICLE SUSTAINED DAMAGES AT THE N/S BODY. DAMAGES SEE DETAILS.				
5. General Information				
Accident Date	25/12/2019	Inspect Date / Time	02/01/2020 (01:42 PM)	
Survey held at	51 UBI AVE 1 #01-04			
Repairer	ETALIA AUTOWORKZ PTE LTD			
5a. Remarks				
A) THE INSPECTION WAS CONDUCTED ON A "WITHOUT PREJUDICE" BASIS. B) THE REPAIR ESTIMATE WAS NOT PRESENTED AT THE TIME OF INSPECTION. THE REPAIRER WAS TOLD TO PREPARE THE ESTIMATE. C) ENCLOSED PLEASE FIND DAMAGED VEHICLE PHOTOGRAPHS. D) THE ESTIMATED REPAIR COST OF THE DAMAGED VEHICLE IS IN THE REGION OF \$4,000-\$5,000				
5b. Estimate Days of Repair				
ESTIMATED NORMAL PERIOD FOR REPAIR:		5 Working Days		

Report Ref No. CS3/AWA20000059/Hvd3e2

Inspected By



LEE HOCK ANN

Asst. Automotive Assessor



K.K.LAU CPT(RET)

BEng(Hons),B.Bus,MBA,PEng,PE, MInstAEA,MASME,MIRTE

REGD Auto Consultant-SAE, Licensed Appraiser

DISCLAIMER OF LIABILITY TO THIRD PARTIES:- This Report is made solely for the use and benefit of the Client named on the front page of this Report.

No liability of responsibility whatsoever, in contract or tort, is accepted to any third party who may rely on the Report wholly or in part. Any third party acting or replying on this Report, in whole or in part, does so at his or her own risk.