

ASS. REC. BY:

REF:

CS/EG120000050/Bvd3

Special Instruction:

Survey: Mr hm

ASSIGNMENT (Office)

From (Person):

Jacelyn Foo

of

ECI

Date/Time:

21/2020 @ 8:25am

Estimated Cost:

Bill to:

OD/TP/WS/TP RES / OD RES / EVA / INV / MV / CS

To Inspect Vehicle No:

YN 4908K

Insured:

GU 9779J

at Workshop m/s

833 Motorsports

Tel:

8332 2833

of

160 Sin Ming Drive # 02-09

Policy No:

Claim No:

CDMCG19002483

Sum Insured:

Excess:

Make of Veh:

(Client's Record)

D.O.A.

27/12/17

CA / REV / REP. / REV 24 HRS

H.O.D. Endorsement:

Date/Time:

10:03am @ 21/2020

Person Contacted:

Eldred

Vehicle IN/OUT

Date/Time

Action/Instruction

10/11/17 X

GU 9779J CS/INC12002277/ufn DOR: 27/01/2012

YN 4908K: X

15/1/2020 @ 1045am Eldred said no est provided

16/1/2020 Submit PRS, repair range \$4000 - \$5000 (EST)

ASS. REC. BY:

REP:

EGI

PRS

ASSIGNMENT

From:

Date:

03/01/2020

Veh No:

YN 4908 K

Yr Regn:

14

Estimated Cost:

Type: M.Car / M.Cycle / Bus / Van / Lorry / Taxi / Prime Mover /

OD / TP / WS / TP RES / OD RES / EVA / INV / MV

Truck / Trailer or

To Inspect Vehicle No:

YN 4908K

Make:

Mitsubishi

center

FEB21ECC

2998

at Workshop m/s

833 Motorsports

Colour:

White

A/C:

Insured / Std / NI / NA

of

160 Sin Ming Drive # 02-09

Sp. Reading

243004

T/Radio:

Insured / Std / NI / NA

Insured:

Eng/No:

Policy No.

C/No:

FEB21EA 00057

Claims No.

Gen. Cond: Good / Fair / Poor / Burnt

Sum Insured:

Excess:

Steering: Inorder / Jammed / Leaked / Burnt or

(Client's Record)

Brake: Inorder / Jammed / Leaked / Burnt or

Make of Veh:

Modi: Nil / S/Rim / STD A/Rim or

(Policy Condition)

Remark: The veh had commenced its
repair at the time of inspection.



Bal. or Market Value:

Tyre Size:

F: 195/85R15

R: 195/85R15

IDAC Accident Rpt:

Consistent? : Yes or No

Front

Rear

GIA / PR Seen:

Consistent? : Yes or No

R/Bal.

5

mm

R/Bal.

5

mm

Est. Repairs:

5

days

Res.:

Yes or No

L/Bal.

5

mm

L/Bal.

5

mm

Lum Sum:

%

3 Val.:

Yes or No

D.O.A.

27/12/2019

D.O.I.

3/1/2020

CA / REV / REP. / 24 HRS

(up)

Survey held at

833 Motorsports

Des. of Damages:

FR

Rear

O/S

N/S

U/C

Rooftop

or

Date:

Person Contacted:

Vehicle: IN / OUT

The U/C / Chassis frame / Body Structure affected due to collision.

Date / Time

Action / Instruction

Range 4000p - 5000p

RECEIVED 16 JAN 2020

15/1/2020

Dismantle: 14/1/2020

After Repair: 14/1/2020

T. G. M. L. N.
14/1/2020

Date/Time, File Pass to?

☐

Preli. Report

1)

☐

Final Report

Date/Time, File Return to?

2) 16/1 - typist

Days Of Repair:

5

Resurvey No. of Trip:

Survey Fee:

Transportation:

3 + RS, St

Photos

Office

TOTAL

Arid Fee:

☐

Site Insp (\$)

☐

Interview (\$)

☐

Tech. Invs (\$)

☐

Welding (\$)

Report Format:

merimen

Lump Sum / LBR (\$)

Nivitha (LKK Auto)

From: Jacelyn Foo <jacelyn.foo@ergo.com.sg>
Sent: Thursday, 2 January 2020 8:25 AM
To: admin-d@lkkauto.com; admin-a@lkkauto.com; Meikwan@lkkauto.com
Cc: max@advlawllc.com; 'Eldred'; '833Motorsports Admin'; '833 Motor LP Admin'; Jy
Subject: RE: ERGO Claims Ref: CDMCG19002483 | Our Ref: FT/smc/101382/PD (833)
YN4908K, YOUR INSURED CAR: GU9779J

Data Classification: Confidential, C3

Hi LKK,

Please conduct this survey request.

(Note: Survey vehicle only, LOD will be handled by Ergo)

Kindly inform us if you are not able to attend it.

***** NOTE:** Please assist to quote our claims ref no. as the subject matter, when forwarding the Preliminary Reports / Survey Reports.

Thank you.

Warmest Regards,
Jacelyn Foo
ERGO Insurance Pte. Ltd.

5 Temasek Boulevard, #04-05 Suntec Tower Five
Singapore 038985
DID: +65 6829 9258
jacelyn.foo@ergo.com.sg

ERGO

www.ergo.com.sg

ERGO is one of the major insurance groups in Germany and Europe. Worldwide, ERGO is represented in more than 30 countries and concentrates on Europe and Asia. ERGO is part of Munich Re (Group), one of the world's leading risk carriers.

EMAIL DISCLAIMER

The information contained in this email communication is confidential. You should only read, disclose, re-transmit, copy, distribute, act in reliance on or commercialize the information if you are authorized to do so. If you are not the intended recipient of this email communication, please notify the sender by replying to the email and destroy any electronic or paper copy of this message.
Any views expressed in this email communication are those of the individual sender. ERGO Insurance Pte. Ltd. does not represent, warrant or guarantee that the integrity of this communication has been maintained or that the communication is free of errors, virus or interference.
ERGO Insurance Pte. Ltd. asserts copyright in respect to this email including any attachment. No part may be reproduced by any process or for any purpose without prior written permission.



Disclaimer: This message and its attachments are confidential, intended only for the named addressee, and may be privileged. If you are not the intended recipient, you should not disclose, distribute, copy or use this communication. If you are not the intended recipient, please notify the sender by return email and delete this message. By opening any attachment to this message, you agree to accept the risk that it may contain a virus or damaging code, and you agree that ERGO Insurance Pte Ltd. will not be liable for any loss or damage thereby caused.

From: Jy [mailto:jaiyun.lee@advlawllc.com]
Sent: Tuesday, December 31, 2019 3:15 PM
To: Jacelyn Foo
Cc: max@advlawllc.com; 'Eldred'; '833Motorsports Admin'; '833 Motor LP Admin'

Subject: RE: ERGO Claims Ref: CDMCG19002483 | Our Ref: FT/smc/101382/PD (833) YN4908K, YOUR INSURED CAR: GU9779J

Without Prejudice

Dear Jacelyn Foo,

We refer to the above matter and to your email dated 31/12/2019.

We confirm to appoint LKK Auto Consultants Pte Ltd as the Single Joint Expert.

Please contact Mr Eldred, 8332 2833.

Thank you.

Best Regards

JY

ADVANCE
ADVANCE LAW LLC

430 Lorong 6 Toa Payoh #11-01 OrangeTee Building Singapore 319402

Tel: (65)6323 5488 | Fax: (65)6258 5521

****WARNING:** Computer viruses can and/or may be transmitted via email. Kindly check and ensure that all emails received from our firm ends with the domain @advlawllc.com before acting on them. When and/or if unsure, please contact us to verify. Please note that the company accepts no liability for any damage caused by any virus transmitted by this email.

STRICTLY CONFIDENTIAL

This message, its contents

and any files transmitted with it are intended SOLELY for the addressee(s) and may be legally privileged and/or confidential. Access by any other party is unauthorised without the express written permission of the sender. If you have received this message in error, you may not copy or use the contents, attachments or information in any way. Please destroy it and contact us immediately via e-mail return. This message has been prepared using information believed by the author to be reliable and accurate; we make no warranty as to its accuracy or completeness. We do not accept responsibility for changes made to this message after it was sent.

From: Jacelyn Foo <jacelyn.foo@ergo.com.sg>

Sent: Tuesday, December 31, 2019 12:33 PM

To: Jy <jiajun.lee@advlawllc.com>

Cc: max@advlawllc.com; 'Eldred' <eldred@833motorsports.com>; '833Motorsports Admin' <admin@833motorsports.com>; '833 Motor LP Admin' <admin@833motor.com.sg>

Subject: RE: ERGO Claims Ref: CDMCG19002483 | Our Ref: FT/smc/101382/PD (833) YN4908K, YOUR INSURED CAR: GU9779J

Data Classification: Confidential, C3

Dear Lee Jia Yun,

From your email, I would assume that you're selecting :

Kindly confirm and verify before I proceed to appoint LKK as our Single Joint Expert.

Thanks!

Warmest Regards,
Jacelyn Foo
ERGO Insurance Pte. Ltd.

5 Temasek Boulevard, #04-05 Suntec Tower Five
Singapore 038985
DID : +65 6829 9258
jacelyn.foo@ergo.com.sg

ERGO

www.ergo.com.sg

ERGO is one of the major insurance groups in Germany and Europe. Worldwide, ERGO is represented in more than 30 countries and concentrates on Europe and Asia. ERGO is part of Munich Re (Group), one of the world's leading risk carriers.

EMAIL DISCLAIMER

The information contained in this email communication is confidential. You should only read, disclose, re-transmit, copy, distribute, act in reliance on or commercialize the information if you are authorized to do so. If you are not the intended recipient of this email communication, please notify the sender by replying to the email and destroy any electronic or paper copy of this message.
Any views expressed in this email communication are those of the individual sender. ERGO Insurance Pte. Ltd. does not represent, warrant or guarantee that the integrity of this communication has been maintained or that the communication is free of errors, virus or interference.
ERGO Insurance Pte. Ltd. asserts copyright in respect to this email including any attachment. No part may be reproduced by any process or for any purpose without prior written permission.



Disclaimer: This message and its attachments are confidential, intended only for the named addressee, and may be privileged. If you are not the intended recipient, you should not disclose, distribute, copy or use this communication. If you are not the intended recipient, please notify the sender by return email and delete this message. By opening any attachment to this message, you agree to accept the risk that it may contain a virus or damaging code, and you agree that ERGO Insurance Pte Ltd. will not be liable for any loss or damage thereby caused.

From: Jy [<mailto:jiayun.lee@advlawllc.com>]
Sent: Tuesday, December 31, 2019 12:21 PM
To: Jacelyn Foo
Cc: max@advlawllc.com; 'Eldred'; '833Motorsports Admin'; '833 Motor LP Admin'
Subject: RE: ERGO Claims Ref: CDMCG19002483 | Our Ref: FT/smc/101382/PD (833) YN4908K, YOUR INSURED CAR: GU9779J

Without Prejudice

Dear Jacelyn Foo

We disagree with your list of surveyors.

We would like to appoint our surveyors, LKK Auto Consultants Pte Ltd.

Please contact Mr Eldred, 8332 2833.

Thank you.

Best Regards

JY

430 Lorong 6 Toa Payoh #11-01 OrangeTee Building Singapore 319402

Tel: (65)6323 5488 | Fax: (65)6258 5521

****WARNING:** Computer viruses can and/or may be transmitted via email. Kindly check and ensure that all emails received from our firm ends with the domain @advlawllc.com before acting on them. When and/or if unsure, please contact us to verify. Please note that the company accepts no liability for any damage caused by any virus transmitted by this email.

STRICTLY CONFIDENTIAL

This message, its contents and any files transmitted with it are intended SOLELY for the addressee(s) and may be legally privileged and/or confidential. Access by any other party is unauthorised without the express written permission of the sender. If you have received this message in error, you may not copy or use the contents, attachments or information in any way. Please destroy it and contact us immediately via e-mail return. This message has been prepared using information believed by the author to be reliable and accurate; we make no warranty as to its accuracy or completeness. We do not accept responsibility for changes made to this message after it was sent.

From: Jacelyn Foo <jacelyn.foo@ergo.com.sg>

Sent: Tuesday, December 31, 2019 11:59 AM

To: Jy <jiajun.lee@advlawllc.com>

Cc: max@advlawllc.com; 'Eldred' <eldred@833motorsports.com>

Subject: RE: ERGO Claims Ref: CDMCG19002483 | Our Ref: FT/smc/101382/PD (833) YN4908K, YOUR INSURED CAR: GU9779J

Data Classification: Confidential, C3

Dear Lee Jia Yun,

Please refer to our list of surveyors :

1	AIS	Automobile Inspection Services Pte Ltd
2	FTA	FormTeam Consultancy Pte Ltd
3	IAS	Infiniti Appraisal Service
4	JPK	JP Knights Pte Ltd
5	LBS	L.B.S Auto Consultants Pte Ltd
6	LKK	LKK Auto Consultants Pte Ltd
7	PS	Priority Services
8	VAC	Vicom Ltd
9	AJAX	AJAX Inspection Services Pte Ltd
10	QRM	Quantum Risk Management (S) Pte Ltd
11	AA	Appraisal Associate

Thanks!

Warmest Regards,
Jacelyn Foo
ERGO Insurance Pte. Ltd.

5 Temasek Boulevard, #04-05 Suntec Tower Five
Singapore 038985
DID: +65 6829 9258
jacelyn.foo@ergo.com.sg

ERGO

www.ergo.com.sg

ERGO is one of the major insurance groups in Germany and Europe. Worldwide, ERGO is represented in more than 30 countries and concentrates on Europe and Asia. ERGO is part of Munich Re (Group), one of the world's leading risk carriers.

EMAIL DISCLAIMER

The information contained in this email communication is confidential. You should only read, disclose, re-transmit, copy, distribute, act in reliance on or commercialize the information if you are authorized to do so. If you are not the intended recipient of this email communication, please notify the sender by replying to the email and destroy any electronic or paper copy of this message.
Any views expressed in this email communication are those of the individual sender. ERGO Insurance Pte. Ltd. does not represent, warrant or guarantee that the integrity of this communication has been maintained or that the communication is free of errors, virus or interference.
ERGO Insurance Pte. Ltd. asserts copyright in respect to this email including any attachment. No part may be reproduced by any process or for any purpose without prior written permission.



Disclaimer: This message and its attachments are confidential, intended only for the named addressee, and may be privileged. If you are not the intended recipient, you should not disclose, distribute, copy or use this communication. If you are not the intended recipient, please notify the sender by return email and delete this message. By opening any attachment to this message, you agree to accept the risk that it may contain a virus or damaging code, and you agree that ERGO Insurance Pte Ltd. will not be liable for any loss or damage thereby caused.

From: Jy [<mailto:jiayun.lee@advlawllc.com>]
Sent: Monday, December 30, 2019 4:45 PM
To: ERGO Insurance Pte. Ltd. (Claims Department)
Cc: max@advlawllc.com; 'Eldred'
Subject: Our Ref: FT/smc/101382/PD (833) YN4908K, YOUR INSURED CAR: GU9779J

Dear Sir/ Ms,

NOTICE TO INSURER TO CONDUCT PRE-REPAIR INSPECTION WITHIN 2 WORKING DAYS PURUSANT TO PARAGRAPH 6.2 OF PRE-ACTION PROTOCOL FOR NIMA CASES.

We act for who has been instructed with motorcar no. **YN4908K** with instructions to repair the same.
Accident on : 27/12/2019 @ 11:40 HRS, ALONG KJE TOWARDS PIE

Please be informed that the said vehicle can be inspected at:-

Venue : 833 MOTORSPORTS
160 SIN MING DRIVE
#02-09 SIN MING AUTOCITY
SINGAPORE 575722

PIC : ELDRED
Contact No : 8332 2833

Thank you.

Best Regards

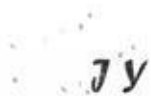

430 Lorong 6 Toa Payoh #11-01 OrangeTee Building Singapore 319402

Tel: (65)6323 5488 | Fax: (65)6258 5521

****WARNING:** Computer viruses can and/or may be transmitted via email. Kindly check and ensure that all emails received from our firm ends with the domain @advlawllc.com before acting on them. When and/or if unsure, please contact us to verify. Please note that the company accepts no liability for any damage caused by any virus transmitted by this email.

STRICTLY CONFIDENTIAL

This message, its contents and any files transmitted with it are intended SOLELY for the addressee(s) and may be legally privileged and/or confidential. Access by any other party is unauthorised without the express written permission of the sender. If you have received this message in error, you may not copy or use the contents, attachments or information in any way. Please destroy it and contact us immediately via e-mail return. This message has been prepared using information believed by the author to be reliable and accurate; we make no warranty as to its accuracy or completeness. We do not accept responsibility for changes made to this message after it was sent.

SINGAPORE ACCIDENT STATEMENT

IMPORTANT NOTICE

1. Please report correctly the details of the accident to speed up the claims process.
2. This Form must be completed by the Policyholder and/or the Authorised Driver.
3. Information provided must be as truthful and accurate as possible. Any wilful misrepresentation or withholding of material facts may allow insurance companies to repudiate policy liability.
4. The issue and acceptance of this Form by insurance companies is not an admission of policy liability on the part of the insurance companies.
5. Any false reporting may be referred to the Police for investigation.
6. This report will be forwarded by the insurers of the GIA Records Management Centre established by the General Insurance Association of Singapore (GIA) for archiving and that copies of this report will, for a fee, be made available upon application by interested parties.
7. By the lodgement of this report to the insurers, you hereby consent to the archiving of this report at the centre and to copies of the report being made available aforesaid.

ACCIDENT STATEMENT

Date Of Report	30/12/2019 13:04
Date Of Accident	27/12/2019 11:40
Exact Location Of Accident	KJE TOWARDS PIE
Country/State of Loss	SINGAPORE

DETAILS OF OWN VEHICLE

Vehicle Registration Number	YN4908K
Insured/Policyholder	
Name Of Registered Owner	SPOT-ON HYGIENE PTE LTD
Co Reg No	2XXXXX396E
Email Address	TEDDY@SPOT-ON.COM.SG
Mobile Phone No	
Alternative Phone No	OFFICE-67347973

Vehicle Particulars

Manufacturer	MITSUBISHI
Model	FUSO
Exact Purpose for which vehicle was being used at time of accident	
Are you claiming under your own insurance policy for repair to your vehicle?	NO
If No, Please state action to be taken	THIRD PARTY
Vehicle Category	COMMERCIAL VEHICLE

Insurance Company

Name of Insurance Company	SOMPO INSURANCE SINGAPORE PTE. LTD.
Type Of Coverage	COMPREHENSIVE
Fleet Policy	NO
Policy Number	D19MTPCVE003098
Cover Note Number	

Driver

Name of Driver	MUHAMAD NASRUL AZAM BIN RUPIEE
Passport No/FIN	GXXXX845L
Date Of Birth	24/06/1979
Occupation	OUTDOOR
Date Of Driving Pass	04/11/2014
Driving Experience	5 YEARS AND 1 MONTH
Gender	MALE
Mobile Number	(LOCAL) +65-84442400
Fax Number	
Contact Number	
EMail Address	NOEMAIL

Address C/O COMPANY ADDRESS

Postcode

Was driver an employee of the Insured's Company YES

If No, Relationship of the Driver with the Insured

Vehicle Registration Number of Driver's Own Vehicle -
-
-

Insurance Company of Driver's Own Vehicle -
-
-

General Information of the Accident

Type Of Accident COLLISION - CHANGE/CROSS LANE
Weather Conditions CLEAR
Road Surface DRY

Other Information

Was any foreign vehicle involved in this accident? NO
Number of vehicles (including own vehicle) involved in the accident 2
Was any body injured in the Accident? NO
Was any injured conveyed to hospital by ambulance? NO
Was any other material or property damaged? YES
I have been approached by unknown person(s) soliciting/offering accident claims assistance. NO
Number of Passengers (Including Driver) 2
Passenger 1 NAME: : CHING WEI
GENDER: : MALE

Details of Police Action

Was the accident reported to the police? NO
If Yes, Please state which Police Station
Was notice of intended Prosecution given? NO
If Yes, against whom?

Circumstances of Accident

REFER TO SKETCH PLAN. REPAIR AT WORKSHOP: 833 MOTOR SPORTS PTE LTD

Attachment(s)

Are accident photos available for attachment? YES
Was there any video captured by Car Camera? YES
Was there any audio recorded? NO

DETAILS OF OTHER VEHICLE PROPERTY 1

Vehicle Registration Number GU9779J
Vehicle Make/Model/Colour
Details Of Properties
Vehicle Category COMMERCIAL VEHICLE
Name of Driver HAN FUGANG
NRIC/Passport Number 0XXXXX1840
Contact Number
Address
Postcode
Insurance Company Name
Nature Of Damage
No. Of Passenger (Including Driver)

SKETCH PLAN

IMPORTANT NOTICE

1. Please report correctly the details of the accident to speed up the claims process.
2. This Form must be completed by the Policyholder and/or the Authorised Driver.
3. Information provided must be as truthful and accurate as possible. Any wilful misrepresentation or withholding of material facts may allow insurance companies to repudiate policy liability.
4. The issue and acceptance of this Form by insurance companies is not an admission of policy liability on the part of the insurance companies.
5. Any false reporting may be referred to the Police for investigation.
6. The report will be forwarded by the insurers of the GIA Records Management Centre established by the General Insurance Association of Singapore (GIA) for archiving and that copies of this report will for a fee be made available upon application by interested parties.
7. By the lodgment of this report to the insurers, you hereby consent to the archiving of this report at the centre and to copies of the report being made available aforesaid.
8. **Consent under the Personal Data Protection Act (PDPA)**

I understand, acknowledge, agree and consent that:

- (a) My insurer, my workshop and the General Insurance Association of Singapore ("GIA") may/are permitted to collect, use, disclose and/or process my personal data/personal information set out in this [form] and any other personal information provided by me or possessed by my insurer (collectively the "Personal Information") and disclose and transfer such Personal Information to all insurer(s) who have insured vehicle(s) involved in this accident (all insurer(s) who have insured vehicle(s) involved in this accident shall be collectively referred to as the "Insurers"), the Insurers' lawyers/law firms, the Monetary Authority of Singapore and any relevant government agency/authority (such as the police), for the purpose(s) of:
 - (i) processing, handling and/or dealing with my claims including the settlement of the claims and any necessary investigations relating to the claims;
 - (ii) investigating the accident and/or my claims;
 - (iii) carrying out and/or dealing with my instructions or responding to any enquiries by me;
 - (iv) administering my claims (including the mailing of correspondence, statements, invoices, reports or notices to me, which could involve disclosure of certain personal data about me to bring about delivery of the same as well as on the external cover of envelopes/mail packages); and/or
 - (v) complying with applicable law in administering, processing, handling and/or dealing with my claims. (collectively the "Purposes")
- (b) all insurer(s) who have insured vehicle(s) involved in this accident and the Insurers' lawyers/law firms, may/are permitted to collect, use, disclose and/or process my Personal Information for one or more of the above Purposes; and
- (c) my Personal Information may/can be disclosed by any of the Insurers and/or GIA to their third party service providers or agents (including their lawyers/law firms), which may be sited outside of Singapore, for one or more of the above Purposes.
- (d) my Personal Information will also be collected and used to compile claims history for the purpose of fraud detection, investigation and management in present and all future claims.
- (e) the information so collected under (d) above may be shared / disclosed:
 - (i) to all insurers and/or any other third parties that assist in evaluating, investigating, controlling or managing fraud, regulators, law enforcement and government agencies as reasonably required for the purposes stated, or
 - (ii) for complying with requirements under any regulations, laws or court orders.

Policyholder's Signature
Date & Time:

30 DEC 2019

Driver's Signature
(If driver is not the policyholder)
Date & Time:

30 DEC 2019

Reporting Centre Personnel's Signature
Name: Jenny Lim
NRIC/FIN No.:

SKETCH PLAN

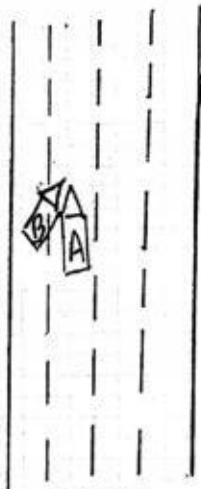

A = TN4908K
B = GU9779J

DESCRIBE CIRCUMSTANCES OF THE ACCIDENT

while I driving on RTE TOWARD PIE, While I driving straight, suddenly another lorry GU9779J cut into my lane and hit my lorry TN4908K front left part.

DECLARATION

I/We declare the foregoing particulars are true in every respect.

Policyholder's Signature
Date & Time: 30 DEC 2019

Driver's Signature
(If driver is not the policyholder)
Date & Time: 30 DEC 2019

Reporting Centre Personnel's Signature
Name: Jenny Lim
NRIC/FIN No.:

> Back to OneMotoring

Enquire PARF/COE Rebate for Registered Vehicle

Vehicle Owner Particulars	
Owner ID Type:	Company
Owner ID:	396E
Vehicle Details	
Vehicle No.:	YN4908K
Vehicle to be Exported:	No
Intended Deregistration Date:	15 Jan 2020
Vehicle Make:	MITSUBISHI
Vehicle Model:	CANTER FEB21ER4SDEB
Primary Colour:	White
Manufacturing Year:	2013
Engine No.:	4P10A99492
Chassis No.:	FEB21EA00057
Maximum Power Output:	-
Open Market Value:	\$30,739.00
Original Registration Date:	13 Mar 2014
First Registration Date:	13 Mar 2014
Transfer Count:	1
Actual ARF Paid:	\$1,537.00
Intended PARF Rebate Details	
PARF Eligibility:	No
PARF Eligibility Expiry Date:	-
PARF Rebate Amount:	\$0.00
Intended COE Rebate Details	
COE Expiry Date:	12 Mar 2024
COE Category:	C - Goods Vehicle & Bus
COE Period(Years):	10
PQP Paid:	\$34,853.00
COE Rebate Amount:	\$14,484.00
Total Rebate Amount:	\$14,484.00

The information contained herein is correct as at 15 Jan 2020

OK

Enquire Vehicle Transfer Fee

Vehicle Details

Vehicle No.
YN4908K

Make / Model
MITSUBISHI / CANTER FEB21ER4SDEB

Vehicle Type :
A50 - Goods (Closed) Van/Van Panel (Delivery)

Vehicle Attachment 1 :
No Attachment

Vehicle Scheme :
Normal

Chassis No. :
FEB21EA00057

Propellant :
Diesel

Engine No. :
4P10A99492

Motor No. :
-

Engine Capacity :
2998 cc

Power Rating :
-

Maximum Power Output :
-

Maximum Laden Weight :

5000 kg

Unladen Weight :

2220 kg

Year Of Manufacture :

2013

Original Registration Date :

13 Mar 2014

Lifespan Expiry Date :

12 Mar 2034

COE Category :

C - Goods Vehicle & Bus

PQP Paid :

\$34,853.00

COE Expiry Date :

12 Mar 2024

Road Tax Expiry Date :

12 Mar 2020

PARF Eligibility Expiry Date :

-

Inspection Due Date :

12 Mar 2020

Intended Transfer Date :

15 Jan 2020

CO2 Emission :

-

CEV/VES Rebate Utilised Amount :

-

CO Emission :

-

HC Emission :

-

NOx Emission :

-

PM Emission :

Fees To Be Paid For Transfer

Transfer Fees	\$25.00
Road Tax Renewal - 6 months (13 Mar 2020 to 12 Sep 2020)	\$0.00
Road Tax Renewal - 12 months (13 Mar 2020 to 12 Mar 2021)	\$0.00

Message

The fees above do not include any late road tax fees, which apply if road tax or lay-up has expired. You can use the digital service Enquire Road Tax Payable to check if there are any late road tax fees. Any road tax that has been paid for the vehicle will be transferred to the next owner.

This vehicle has a road tax Over Payment of \$226.00. This Over Payment may be used to offset Road Tax payable and Transfer Fees respectively, where applicable.

Print

OK →

Save as PDF

Copy as Text

Certificate of Insurance Pg. 1



Sompo Insurance Singapore Pte. Ltd.

50 Raffles Place, #05-01/02 Singapore Land Tower, Singapore 048623
Tel: 6461 6555 | Fax: 6221 3302 | Website: www.sompo.com.sg
Co. Reg. No.: 196905490E | GST Reg. No.: M200603195

Certificate of Insurance

**MOTOR VEHICLES (THIRD-PARTY RISKS AND COMPENSATION) ACT (CHAPTER 189)
MOTOR VEHICLES (THIRD-PARTY RISKS AND COMPENSATION) RULES, 1960
ROAD TRANSPORT ACT, 1987 (MALAYSIA)
MOTOR VEHICLES (THIRD-PARTY RISKS) RULES, 1959 (MALAYSIA)**

Cert No./Policy No. : D19MTPCVE003098
1. Registration No. : YN4908K
2. Insured Name : SPOT-ON HYGIENE PTE. LTD.
3. Commencement Date : 27 OCTOBER 2019 00:00
4. Expiry Date : 26 OCTOBER 2020 23:59
5. Coverage : Market value at time of loss - Comprehensive
6. Excess : \$750 - Section I

7. Persons or Classes of Persons entitled to drive*

b) Any person who is driving on the Insured's order or with their permission.

Provided that the person driving is permitted in accordance with the licensing or other laws or regulations to drive the Motor Vehicle or has been so permitted and is not disqualified by order of a Court of Law or by reason of any enactment or regulation in that behalf from driving the Motor Vehicle.

And provided further that the Motor Vehicle is registered under the Road Traffic Act and its registration under the Road Traffic Act has not been cancelled at the time of the accident loss or damage.

8. Limitations as to use*

- 1) Use in connection with the Insured's business.
- 2) Use for the carriage of passengers (other than for hire or reward) in connection with the policyholder's business.
- 3) Use for social, domestic or pleasure purposes.

The Policy does not cover

- 1) Use for hire or reward or racing, pacemaking, reliability trial or speed-testing.
- 2) Use whilst drawing a trailer except the towing of any one disabled mechanically propelled vehicle.

9. ExcelDrive Workshops & Accident Reporting

It is a condition precedent to liability that the Policyholder shall, together with the Motor Vehicle, call at the Company's Accident Reporting Center and report the accident within 24 hours of the accident or by the next working day thereof.

It is compulsory to have the accident repairs to the insured vehicle carried out at ExcelDrive Workshops, otherwise claim is not payable.

In an emergency and for directions to the Company's Accident Reporting Centers, please contact our Emergency Hotline : (65) 6461 6555

Visit www.sompo.com.sg for list of ExcelDrive Workshops and Accident Reporting Centers.

I/We HEREBY CERTIFY that the policy to which this certificate relates is issued in accordance with the provisions of the Motor Vehicles (Third-Party Risks and Compensation) Act (Chapter 189) and Part IV of the Road Transport Act, 1987 (Malaysia)

Sompo Insurance Singapore Pte. Ltd.

Date/Time of Issue : 13 SEPTEMBER 2019 17:11

*Limitation rendered inoperative by section 8 of the Motor Vehicles(Third-Party Risks and Compensation)Act (Chapter 189 and section 55 of the Road Transport Act 1987(Malaysia), are not to be included under these headings.

IMPORTANT NOTICE

1. Insureds are hereby warned that under the Motor Vehicles (Third-Party Risks and Compensation) Act (Cap. 189), it shall be unlawful for any person to use or cause or permit any other person to use a motor vehicles without a valid policy of insurance under the Act.
2. Insureds are further warned that on the sale of a motor vehicle or if for any reason the insurance is terminated during its currency, they must surrender the Certificate of Insurance and the Policy to the insurance company. If the Certificate of Insurance has been lost or destroyed a Statutory Declaration to that effect must be made. Failure to comply with this obligation is an offence under the Motor Vehicles (Third-Party Risks and Compensation) Act (Cap. 189).
3. The Policy will cease to be valid once the motor vehicle has been sold to another person. It is not transferable to a new owner of the Vehicle.
4. Please note that this insurance is subject to the premium being paid and received in full by the Company (a) before the inception date where the Policy is to be issued to an individual; or (b) within the period specified in the Premium Payment Warranty applied to the Policy in all other instances.
5. Insurance coverage under this Policy is subject to the terms and conditions as stipulated in the Motor Insurance Policy

Intermediary Code & Name : 11E07804 & ENSURE PTE. LTD. CI Code: 20D RXIDHLP2J2XM0KZA

Accident Photo



Accident Photo



Accident Photo



Accident Photo



Chassis Number



...CLAIM SUBFOLDER...(Pending for Survey Report)

CLAIM SUBFOLDER TRACKING							
Case	Notified	Est Submitted	Adj Assigned	Adj Rpt	Adj Submitted	Ins Auth'ed	Status
Main	16 Jan 2020 16:16 Edit Reg		02 Jan 2020 00:00 Edit Adj Rpt	S\$0.00 Edit Estimates	S\$0.00 View Rpt		Pending for Survey Report Cancel Case

Main	Reference	Claim Details	Documents	Show All
------	-----------	---------------	-----------	--------------------------

CLAIM SUBFOLDER DETAILS [Created by adjuster]

Insured: -, Co. Reg. No.: -

Main Claimant: -

Vehicle Reg. No.: YN4908K	Date of Loss: 27/12/2019 00:00 - :59 [69 Months and 14 Days From LTA Reg Date (Man Yr)]
Claim Type: TP	Policy/Cover Note No.:
Vehicle Reg. No. (Insured): GU9779J	Policy No. (Claimant):
	Excess:

Repairer: **833 Motorsports (SIN MING)** 160 SIN MING DRIVE #02-09 SIN MING AUTOCITY, 575722 Sin Ming - Tel: 83322833

Handling Insurer: **ERGO Insurance Pte. Ltd. (HQ)** - Tel: 6829 9199

Adjuster: **LKK Auto Consultants Pte Ltd (HQ)** - Tel: 6256-3561 ... [Handled by **Lim Teow Guan**] ... **[Final Rpt due 14/01/2020]**

ASSOCIATED MAIL RECEIVED [View All](#) [Compose Case Mail](#)

There are no mail for this case.

ALL ASSOCIATED TASKS [View All](#) [Search Tasks](#) [Create New Task](#) [Complete](#)

Due Date	Priority	Type	Task Group	Subject	Handler	Assigned By	Completed On	Created On	Done?
No results.									

Claim Documents

*YN4908K

[GU9779J]

TP

-

Dec 27 2019 12:00AM

[-]

833 Motorsports

Upload Documents Upload Photos Compose New Letter			View View in Browser	
Photos/Images			3 per page	<input checked="" type="checkbox"/>
No	Relabel/Reorder	LKK Auto Consultants Pte Ltd (HQ)	Thumbnail	Print
1	16/01/20 14:17	General View	Load JPG	<input checked="" type="checkbox"/>
2	16/01/20 14:17	General View	Load JPG	<input checked="" type="checkbox"/>
3	16/01/20 14:17	General View	Load JPG	<input checked="" type="checkbox"/>
4	16/01/20 14:17	General View	Load JPG	<input checked="" type="checkbox"/>
5	16/01/20 14:17	General View	Load JPG	<input checked="" type="checkbox"/>
6	16/01/20 14:17	General View	Load JPG	<input checked="" type="checkbox"/>
7	16/01/20 14:17	General View	Load JPG	<input checked="" type="checkbox"/>
8	16/01/20 14:17	General View	Load JPG	<input checked="" type="checkbox"/>
9	16/01/20 14:17	General View	Load JPG	<input checked="" type="checkbox"/>
10	16/01/20 14:17	General View	Load JPG	<input checked="" type="checkbox"/>
11	16/01/20 14:17	General View	Load JPG	<input checked="" type="checkbox"/>
12	16/01/20 14:17	General View	Load JPG	<input checked="" type="checkbox"/>
13	16/01/20 14:17	General View	Load JPG	<input checked="" type="checkbox"/>
14	16/01/20 14:17	General View	Load JPG	<input checked="" type="checkbox"/>
15	16/01/20 14:22	General View	Load JPG	<input checked="" type="checkbox"/>
16	16/01/20 14:22	General View	Load JPG	<input checked="" type="checkbox"/>
17	16/01/20 14:22	General View	Load JPG	<input checked="" type="checkbox"/>
18	16/01/20 14:23	Reinspection Photo	Load JPG	<input checked="" type="checkbox"/>
19	16/01/20 14:23	Reinspection Photo	Load JPG	<input checked="" type="checkbox"/>
20	16/01/20 14:23	Reinspection Photo	Load JPG	<input checked="" type="checkbox"/>
21	16/01/20 14:23	Reinspection Photo	Load JPG	<input checked="" type="checkbox"/>
22	16/01/20 14:23	Reinspection Photo	Load JPG	<input checked="" type="checkbox"/>
23	16/01/20 14:23	Reinspection Photo	Load JPG	<input checked="" type="checkbox"/>
24	16/01/20 14:23	Reinspection Photo	Load JPG	<input checked="" type="checkbox"/>
25	16/01/20 14:23	Reinspection Photo	Load JPG	<input checked="" type="checkbox"/>
26	16/01/20 14:23	Reinspection Photo	Load JPG	<input checked="" type="checkbox"/>
27	16/01/20 14:23	Reinspection Photo	Load JPG	<input checked="" type="checkbox"/>
28	16/01/20 14:23	Reinspection Photo	Load JPG	<input checked="" type="checkbox"/>
29	16/01/20 14:23	Reinspection Photo	Load JPG	<input checked="" type="checkbox"/>
30	16/01/20 14:23	Reinspection Photo	Load JPG	<input checked="" type="checkbox"/>
31	16/01/20 14:23	Reinspection Photo	Load JPG	<input checked="" type="checkbox"/>
32	16/01/20 14:23	Reinspection Photo	Load JPG	<input checked="" type="checkbox"/>
33	16/01/20 14:23	Reinspection Photo	Load JPG	<input checked="" type="checkbox"/>
34	16/01/20 14:23	Reinspection Photo	Load JPG	<input checked="" type="checkbox"/>
35	16/01/20 14:23	Reinspection Photo	Load JPG	<input checked="" type="checkbox"/>
36	16/01/20 14:25	Reinspection Photo	Load JPG	<input checked="" type="checkbox"/>
37	16/01/20 14:25	Reinspection Photo	Load JPG	<input checked="" type="checkbox"/>
38	16/01/20 14:25	Reinspection Photo	Load JPG	<input checked="" type="checkbox"/>
39	16/01/20 14:25	Reinspection Photo	Load JPG	<input checked="" type="checkbox"/>

Documents Checklist

DOCUMENTS CHECKLIST[Reset](#)[Save](#)[Print](#)

There are no document checklists configured.

Our Checklist Remarks - LKK Auto Consultants Pte Ltd (HQ)

Show Remarks To: ☐ Handling Insurer

Note: Remarks are private unless you show it to other parties.

LKK Auto Consultants Pte Ltd (Co.Reg.No:199607198R)

51 Ubi Ave 1 #01-25, Paya Ubi Industrial Park

Singapore 408933

Tel: 6256-3561 Fax: 6844-8805 Email: sur@lkkauto.com;assignments@lkkauto.com

VEHICLE DAMAGE INSPECTION REPORT

Our File No: CS3/EGI20000050/BVD3S2

Date: 16/01/2020

REFERENCE

Handling Insurer: ERGO Insurance Pte. Ltd.

Policy No:

Claimant Vehicle
No : YN4908K

Insured Vehicle No : GU9779J

Date of Loss: 27/12/2019

Nature of Claim:

TP

Claim No: N/A

DESCRIPTION & IDENTIFICATION OF VEHICLE

Reg No: YN4908K

Make & Model: MITSUBISHI CANTER, 3.0 D FEB21ER4SDEB (CBU)
(M)

Engine No: 4P10A99492

Reg. Date: 13/03/2014 (Man. Year: 2013)

Chassis No: FEB21EA00057

Colour: White

Odometer: 243004 km

Engine Capacity: 2998 cc

Market Value/New Car Price: N/A

Sum Insured (S\$): Market Value/New Car Price

CONDITION OF VEHICLE AT THE TIME OF SURVEY

General Condition: Fair Steering (Serviceable):

Yes Footbrake (Serviceable):

Yes

Handbrake (Serviceable): Yes Engine Modification:

No Pre-accident Condition:

CONDITION OF TYRES

Front Tyre Size: 195/85 R15

Rear Tyre Size: 195/85 R15

Front Left Side: Yokohama 5 mm

Rear Left Side: Yokohama 5 mm

Front Right Side: Yokohama 5 mm

Rear Right Side: Yokohama 5 mm

The above values represent the remaining tyre treads depth

COST OF CLAIMS	Repairer's	Adjuster's	Difference	Diff %
Parts	0.00	0.00	0.00	
Miscellaneous Items	0.00	0.00	0.00	
Labour	0.00	0.00	0.00	
Paintwork Labour	0.00	0.00	0.00	
Towing	0.00	0.00	0.00	
Nett Amount (S\$)	0.00	0.00	0.00	

INSPECTION

Date of Assignment: 02/01/2020

Date Inspected: 03/01/2020 Inspected At:

833 Motorsports
160 SIN MING DRIVE #02-09 SIN MING
AUTOCITY
Singapore 575722

Estimated Period of Repair: 5.0 days

Adjuster: Lim Teow Guan

Manager: VERON CHEN

NOTE: This report represents our findings at the time and place of inspection stated herein. Such inspection has been carried out to the best of our knowledge and ability but any other liability under any other circumstances is hereby expressly excluded.

- A) THE INSPECTION WAS CONDUCTED ON A "WITHOUT PREJUDICE" BASIS.
- B) THE REPAIR ESTIMATE WAS NOT PRESENTED AT THE TIME OF INSPECTION.
THE REPAIRER WAS TOLD TO PREPARE THE ESTIMATE.
- C) ENCLOSED PLEASE FIND DAMAGED VEHICLE PHOTOGRAPHS.

THE ESTIMATED REPAIR COST OF THE DAMAGED VEHICLE IS IN THE REGION OF \$4,000.00 - \$5,000.00 (EST)

REPAIR DETAILS

Reference

Part Source:	(Last Synchronised: 16 Jan 2020)	
Parts:	N/A	MITSUBISHI CANTER 3.0 D FEB21ER4SDEB (CBU) (M) (Model not available in database)
Labour:	Repairer's	(Price-denominated Standard List)
Print Code:	(Unsubmitted, no print-code for YN4908K)	
Validity:	These estimates are valid only if they contain the print code (above) on all estimate pages, running page numbers with the END OF ESTIMATES marker on the last estimate page	
Further Info:	Items/values not in reference catalogue are prefixed with an asterisk *.	

Recommended Parts

There are no new parts selected.

Report was unsubmitted during this print-out.

Recommended Miscellaneous Items

There are no new miscellaneous items selected.

Recommended Labour

There are no labour items selected.

Report was unsubmitted during this print-out.

< END OF ESTIMATES >