

ASS. REC. BY:

REF:

Tm1 / CC3 / Tm1 20000015 / Ktf3n / 2

ASSIGNMENT

From:

Date:

Estimated Cost:

OD / TP / WS / TP RES / OD RES / EVA / INV / MV

To inspect Vehicle No:

at Workshop m/s

of

Insured:

Policy No.

Claims No.

Sum Insured:

Excess:

(Client's Record)

Make of Veh:

(Policy Condition)

Remark: The veh had commenced its repair at the time of inspection.

Bal. or Market Value:

IDAC Accident Rpt:

Consistent? : Yes or No

GIA / PR Seen:

Consistent? : Yes or No

Est. Repairs:

02 days

Res.: Yes or No

Lum Sum:

LB.1 %

3 Val.: Yes or No

CA / REV / REP. / 24 HRS

Date:

Person Contacted:

Vehicle: IN / OUT

Veh No:

S110 9141B

Yr Regn:

01.19

Type: M.Car / M.Cycle / Bus / Van / Lorry / Taxi / Prime Mover /

Truck / Traller or

Make:

Toyota

C.C

1798

Colour

White / Red

A/C:

Insured / Std / NI / NA

Sp. Reading

75342

T/Radio:

Insured / Std / NI / NA

Eng/No:

C/No:

J70K B31-11003079215

Gen. Cond: Good / Fair / Poor / Burnt

Steering: Inorder / Jammed / Leaked / Burnt or

Brake: Inorder / Jammed / Leaked / Burnt or

Modl: Nil / S/Rim / STD / Rim or

Tyre Size:

F: 175/65R15

R:

Yokohama

BS / DUN / EXNOVA / GY / FS / LIZA / MIC / OHTSU / PIR / SUMI / TOYO / YOKO or

Front

R/Bal.

9

mm

Rear

R/Bal.

8

mm

L/Bal.

9

mm

L/Bal.

8

mm

D.O.A.

29/12/19

D.O.I.

31/12/19

Survey held at

Des. of Damages: Frt / Rear / O/S / N/S / U/C / Rooftop or

O/S Frt

The U/C / Chassis frame / Body Structure affected due to collision.

Date / Time

Action / Instruction

1 File pass to

SHD 9141B - CC3 / 11003302 / tgb3 DOA - 16/02/2019

GBH 3357K - X

02/1/20 @ 2.25pm Email GIA & estimate and revised to Tm1.

Part by part \$4005.78 (Red: 34477.65: 89%)

RECEIVED 10 FEB 2020

Date/Time, File Pass to?

1/2 Typist

Date/Time, File Return to?

21



Prell. Report



Final Report

Days Of Repair:

2

Resurvey No. of Trip:

Survey Fee:

Transportation:

250

Fees:

Others:

TOTAL

261

Add Fee:



Site Insp (\$



Interview (\$



Tech Invs (\$



Weekend (\$

Report Format:

Lump Sum / I.B.V. (\$

TP

4005.78



Auto
Consultants
Pte Ltd

51 UBI AVE 1, #01-25 PAYA UBI INDUSTRIAL PARK, SINGAPORE 408933 TEL : (065) 62563561 FAX : (065) 62564315

Your Ref: TBA

Date: 02nd January 2020

Our Ref: CC3/TMI20000015/Ktf3

The Motor Claims Department
TOKIO MARINE INSURANCE SINGAPORE LTD

Attn: Sir/Madam

Dear Sirs/Mdm

PRELIMINARY ADVICE OF VEHICLE NO. SHD 9141B

Please be informed that we had conducted the inspection of the abovementioned vehicle on 31/12/2019 at the premises of M/s TRANS-CAB and have the following to report:-

Workshop Estimate Amount	: S\$ 38,483.43 .
Revised Estimate Amount	: S\$ 4,005.78 .
"Check" Items Amount	: S\$ 2,044.80 .
Market Value	: S\$ - .
LTA Reimbursement Value	: S\$ - .
Nett Value	: S\$ - .

Description of Damage:

The vehicle sustained damages at the o/s front portion.

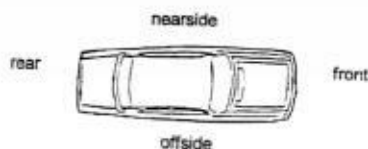

Comments/ Present Status:

Damages consistent.

Yours faithfully

KONG SENG CHEONG
Licensed Appraiser

Shiau Chan (LKKAUTO)

From: Shiau Chan (LKKAUTO)
Sent: Thursday, 2 January 2020 2:29 PM
To: motorclaims@tokiomarine.com.sg
Cc: SUR
Subject: DIRECT SURVEY INSPECTION ON WORKSHOP - TRANS-CAB AUTO SERVICES PTE LTD, DOA: 29/12/2019, SHD 9141B (TP VEHICLE), GBH 3357K (OI VEHICLE)
Attachments: CC3TMI20000015Ktf3.pdf; SHD9141 GIA.pdf; SHD9141 EST.pdf

Dear Sir/Madam,

Please be informed that we had inspected the vehicle SHD 9141B at M/s: TRANS-CAB AUTO SERVICES PTE LTD, NO.2 ANG MO KIO ST 63 SINGAPORE 569111 on 31/12/2019.

Enclosed herewith a copy of TP's GIA report and estimated cost of repair.

Kindly create claim in merimen for our necessary action.

Best Wishes for Happy New Year 2020

Best Regards,

Shiau Chan (Ms) | Case Handler

LKK Auto Consultants Pte Ltd

Phone: 6256-3561 | email: siewsc@lkkauto.com | fax: 6256-4315

Blk 51, Paya Ubi Industrial Park, Ubi Avenue 1, #02-25 | S(408933)

Denise Tay (LKKAUTO)

From: Ng Wai Yin <waiyin.ng@transcab.com.sg>
Sent: Wednesday, 15 January 2020 11:21 AM
To: Denise Tay (LKKAUTO)
Subject: FW: SHD 9141B / TP / TOKIO MARINE / DOA: 29/12/2019 -- AAD1912-188
Attachments: SHD9141 EST.pdf

Morning Denise

We submitted the COR amount \$ 4,005.78 (before GST).

Thank You
Best Regards,
Ng Wai Yin
Finance Department
TEL: 6603 1265 Ext.308

***** Please be reminded that all claims correspondence to be send to claims@transcab.com.sg**

TRANS-CAB SERVICES PTE LTD
No. 2 Ang Mo Kio Street 63
Singapore 569111
Tel: 6287 6666 Fax: 6287 7764

From: Denise Tay (LKKAUTO) [mailto:denisetay@lkkauto.com]
Sent: Tuesday, 14 January, 2020 2:48 PM
To: Ng Wai Yin <waiyin.ng@transcab.com.sg>
Subject: SHD 9141B / TP / TOKIO MARINE / DOA: 29/12/2019

Dear Wai Yin,

Repair done?

Best Regards,
Denise Tay | Case Handler
LKK Auto Consultants Pte Ltd
Phone: 6256-3561 | email: sur@lkkauto.com | fax: 6256-4315
Blk 51, Paya Ubi Industrial Park, Ubi Avenue 1, #02-25 | S(408933)



This email has been checked for viruses by AVG antivirus software.
www.avg.com

> Back to OneMotoring

Enquire PARF/COE Rebate for Registered Vehicle

Vehicle Owner Particulars	
Owner ID Type:	Company
Owner ID:	878K
Vehicle Details	
Vehicle No.:	SHD9141B
Vehicle to be Exported:	Yes
Intended Deregistration Date:	30 Dec 2019
Vehicle Make:	TOYOTA
Vehicle Model:	PRIUS 5DR HATCHBACK (AUTO)
Primary Colour:	Red
Manufacturing Year:	2018
Engine No.:	2ZR2B99590
Chassis No.:	JTDKB3FU003079215
Maximum Power Output:	90.0 kW (120 bhp)
Open Market Value:	\$26,605.00
Original Registration Date:	17 Jan 2019
First Registration Date:	17 Jan 2019
Transfer Count:	0
Actual ARF Paid:	\$14,247.00
Intended PARF Rebate Details	
PARF Eligibility:	Yes
PARF Eligibility Expiry Date:	16 Jan 2027
PARF Rebate Amount:	\$10,685.00
Intended COE Rebate Details	
COE Expiry Date:	16 Jan 2027
COE Category:	A - Car up to 1600cc & 97kW (130bhp)
COE Period(Years):	8
PQP Paid:	\$20,838.00
COE Rebate Amount:	\$16,670.00
Total Rebate Amount:	\$27,355.00
Message	
Please note that the 8-year COE for this vehicle cannot be further renewed. The vehicle must be de-registered upon COE expiry or when the vehicle reaches its statutory lifespan (if applicable), whichever is earlier.	

The information contained herein is correct as at 30 Dec 2019

OK

SINGAPORE ACCIDENT STATEMENT

IMPORTANT NOTICE

1. Please report correctly the details of the accident to speed up the claims process.
2. This Form must be completed by the Policyholder and/or the Authorised Driver.
3. Information provided must be as truthful and accurate as possible. Any wilful misrepresentation or withholding of material facts may allow insurance companies to repudiate policy liability.
4. The issue and acceptance of this Form by insurance companies is not an admission of policy liability on the part of the insurance companies.
5. **Any false reporting may be referred to the Police for investigation.**
6. This report will be forwarded by the insurers of the GIA Records Management Centre established by the General Insurance Association of Singapore (GIA) for archiving and that copies of this report will, for a fee, be made available upon application by interested parties.
7. By the lodgement of this report to the insurers, you hereby consent to the archiving of this report at the centre and to copies of the report being made available aforesaid.

ACCIDENT STATEMENT	
Date Of Report	30/12/2019 09:15
Date Of Accident	29/12/2019 16:55
Exact Location Of Accident	COVE DRIVE
Country/State of Loss	SINGAPORE
DETAILS OF OWN VEHICLE	
Vehicle Registration Number	SHD9141B
Insured/Policyholder	
Name Of Registered Owner	TRANS-CAB SERVICES PTE LTD
Co Reg No	2XXXXX878K
Email Address	CLAIMS@TRANSCAB.COM.SG
Mobile Phone No	
Alternative Phone No	OFFICE-62876666
Vehicle Particulars	
Manufacturer	TOYOTA
Model	PRIUS-1.8 HYBRID CVT (A)
Exact Purpose for which vehicle was being used at time of accident	HIRE AND REWARD
Are you claiming under your own insurance policy for repair to your vehicle?	NO
If No, Please state action to be taken	THIRD PARTY
Vehicle Category	TAXI
Insurance Company	
Name of Insurance Company	AXA INSURANCE PTE LTD
Type Of Coverage	THIRD PARTY
Fleet Policy	YES
Policy Number	VFX/P1680520
Cover Note Number	
Driver	
Name of Driver	TEO CHEW YONG
NRIC No	SXXXX343H
Date Of Birth	20/10/1952
Occupation	OUTDOOR
Date Of Driving Pass	06/03/1975
Driving Experience	44 YEARS AND 9 MONTHS
Gender	MALE
Mobile Number	(LOCAL) +65-98553200
Fax Number	
Contact Number	
EMail Address	NOEMAIL

Address	BLK 622 JURONG WEST STREET 61 #09-179
Postcode	640622
Was driver an employee of the Insured's Company	NO
If No, Relationship of the Driver with the Insured	OTHER - HIRER
Vehicle Registration Number of Driver's Own Vehicle	-
	-
	-
Insurance Company of Driver's Own Vehicle	-
	-
	-

General Information of the Accident

Type Of Accident	SIDE SWIPE
Weather Conditions	CLEAR
Road Surface	DRY

Other Information

Was any foreign vehicle involved in this accident?	NO
Number of vehicles (including own vehicle) involved in the accident	2
Was any body injured in the Accident?	NO
Was any injured conveyed to hospital by ambulance?	NO
Was any other material or property damaged?	YES
I have been approached by unknown person(s) soliciting/offering accident claims assistance.	NO
Number of Passengers (Including Driver)	4
Passenger 1	NAME: : UNKNOWN GENDER: : MALE
Passenger 2	NAME: : UNKNOWN GENDER: : FEMALE
Passenger 3	NAME: : UNKNOWN CHILD GENDER: : MALE

Details of Police Action

Was the accident reported to the police?	NO
If Yes, Please state which Police Station	
Was notice of intended Prosecution given?	NO
If Yes, against whom?	

Circumstances of Accident

ON 29/12/2019 AT ABOUT 1655HRS, I WAS TRAVELLING STRAIGHT ALONG THE FIRST LANE OF COVE DRIVE. SUDDENLY VEHICLE B(GBH3357K) SQUEEZED IN FROM MY RIGHT AND COLLIDED ONTO THE FRONT RIGHT PORTION OF MY TAXI.

Attachment(s)

Are accident photos available for attachment?	YES
Was there any video captured by Car Camera?	NO
Was there any audio recorded?	NO

DETAILS OF OTHER VEHICLE PROPERTY 1

Vehicle Registration Number	GBH3357K
Vehicle Make/Model/Colour	VAN
Details Of Properties	
Vehicle Category	COMMERCIAL VEHICLE
Name of Driver	

NRIC/Passport Number

Contact Number

Address

Postcode

Insurance Company Name

Nature Of Damage

No. Of Passenger (Including Driver)

SKETCH PLAN

IMPORTANT NOTICE

1. Please report correctly the details of the accident to speed up the claims process.
2. This Form must be completed by the Policyholder and/or the Authorised Driver.
3. Information provided must be as truthful and accurate as possible. Any wilful misrepresentation or withholding of material facts may allow insurance companies to repudiate policy liability.
4. The issue and acceptance of this Form by insurance companies is not an admission of policy liability on the part of the insurance companies.
5. Any false reporting may be referred to the Police for investigation.
6. The report will be forwarded by the insurers of the GIA Records Management Centre established by the General Insurance Association of Singapore (GIA) for archiving and that copies of this report will for a fee be made available upon application by interested parties.
7. By the lodgment of this report to the insurers, you hereby consent to the archiving of this report at the centre and to copies of the report being made available aforesaid.
8. **Consent under the Personal Data Protection Act (PDPA)**

I understand, acknowledge, agree and consent that:

- (a) My insurer, my workshop and the General Insurance Association of Singapore ("GIA") may/are permitted to collect, use, disclose and/or process my personal data/personal information set out in this [form] and any other personal information provided by me or possessed by my insurer (collectively the "Personal Information") and disclose and transfer such Personal Information to all insurer(s) who have insured vehicle(s) involved in this accident (all insurer(s) who have insured vehicle(s) involved in this accident shall be collectively referred to as the "Insurers"), the Insurers' lawyers/law firms, the Monetary Authority of Singapore and any relevant government agency/authority (such as the police), for the purpose(s) of:
 - (i) processing, handling and/or dealing with my claims including the settlement of the claims and any necessary investigations relating to the claims;
 - (ii) investigating the accident and/or my claims;
 - (iii) carrying out and/or dealing with my instructions or responding to any enquiries by me;
 - (iv) administering my claims (including the mailing of correspondence, statements, invoices, reports or notices to me, which could involve disclosure of certain personal data about me to bring about delivery of the same as well as on the external cover of envelopes/mail packages); and/or
 - (v) complying with applicable law in administering, processing, handling and/or dealing with my claims (collectively the "Purposes")
- (b) all insurer(s) who have insured vehicle(s) involved in this accident and the Insurers' lawyers/law firms, may/are permitted to collect, use, disclose and/or process my Personal Information for one or more of the above Purposes; and
- (c) my Personal Information may/can be disclosed by any of the Insurers and/or GIA to their third party service providers or agents (including their lawyers/law firms), which may be sited outside of Singapore, for one or more of the above Purposes.
- (d) my Personal Information will also be collected and used to compile claims history for the purpose of fraud detection, investigation and management in present and all future claims.
- (e) the information so collected under (d) above may be shared / disclosed:
 - (i) to all insurers and/or any other third parties that assist in evaluating, investigating, controlling or managing fraud, regulators, law enforcement and government agencies as reasonably required for the purposes stated, or
 - (ii) for complying with requirements under any regulations, laws or court orders.

Policyholder's Signature
Date & Time:



Driver's Signature
(If driver is not the policyholder)
Date & Time:



Reporting Centre Personnel's Signature
Name:
NRIC/FIN No.:

Sketch Plan #2 Pg. 1

SKETCH PLAN

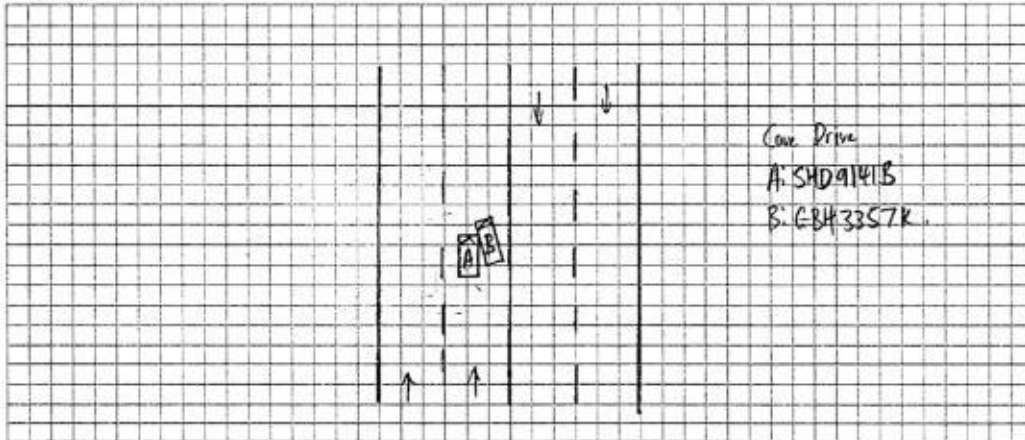

DESCRIBE CIRCUMSTANCES OF THE ACCIDENT

Refer to GIA Report.

DECLARATION

I/We declare the foregoing particulars are true in every respect.

Policyholder's Signature
Date & Time:

Driver's Signature
(If driver is not the policyholder)
Date & Time:

Reporting Centre Personnel's Signature
Name:
NRIC/FIN No.:

Trans-cab Auto Services Pte Ltd

No. 2 Ang Mo Kio Street 63 Singapore 569111

Tel No. : 6287 6666 Fax No. : 6257 1330

CO./GST Reg. No. 201019626G

SHD 9141B

Vehicle No.:

Chassis No.:

Vehicle Make:

Vehicle Model:

Date of Accident :

Third Party Insurer :

Date of Registration :

AAD1912-188*Not Notified
Resurvey B & paint***SHD 9141B**

JTDKB3FU003079215

TOYOTA

PRIUS

29.12.19

TOKIO MARINE

17-01-19

PART

- 1 FRONT BUMPER
- 1 BRACKET, FRONT BUMPER EXTENSION MOUNTING
- 1 REINFORCEMENT, FRONT BUMPER
- 1 REINFORCEMENT, FRONT BUMPER, NO.2
- 1 COVER, FRONT BUMPER HOLE, RH
- 1 ABSORBER, FRONT BUMPER, LOWER
- 1 ABSORBER, FRONT BUMPER ENERGY
- 1 FRONT BUMPER SIDE RETAINER RH
- 1 COVER SUB-ASSY, ENGINE, NO.1
- 1 COVER SUB-ASSY, ENGINE UNDER, NO.2
- 1 EXTENSION, FRONT BUMPER, RH
- 1 EXTENSION, FRONT BUMPER, LH
- 1 FRONT LED LAMP (LOWER) RH
- 1 FRONT HEADLAMP RH
- 1 COMPUTER SUB-ASSY, HEADLAMP, RH NO.1
- 1 MOTOR, HEADLAMP LEVELING, RH
- 1 FRONT FENDER RH
- 1 LINER, FRONT FENDER, RH
- 1 EMBLEM, SIDE PANEL
- 1 PAD, FRONT WHEEL OPENING EXTENSION, RH
- 1 PROTECTOR, FRONT FENDER SIDE PANEL, RH
- 1 GRILLE SUB-ASSY, RADIATOR
- 1 GRILLE, RADIATOR, LOWER NO.1
- 1 EMBLEM ASSY, RADIATOR GRILLE
- 1 FRONT BONNET
- 1 INSULATOR, HOOD
- 1 HINGE ASSY, HOOD, RH

LIST

- | | | | |
|----|-----------|----------|------------|
| \$ | <i>Bu</i> | 516.00 | ✓ |
| \$ | <i>Ln</i> | 103.40 | <i>X</i> |
| \$ | <i>Ln</i> | 716.60 | <i>X</i> |
| \$ | <i>Ln</i> | 246.10 | <i>X</i> |
| \$ | <i>Ln</i> | 29.30 | <i>X</i> |
| \$ | <i>Ln</i> | 132.70 | <i>X</i> |
| \$ | <i>Ln</i> | 79.60 | <i>X</i> |
| \$ | <i>mi</i> | 80.10 | ✓ |
| \$ | <i>Ln</i> | 472.40 | <i>X</i> |
| \$ | <i>Ln</i> | 241.90 | <i>X</i> |
| \$ | <i>Ln</i> | 120.10 | <i>X</i> |
| \$ | <i>Ln</i> | 120.10 | <i>X</i> |
| \$ | <i>cm</i> | 951.40 | ✓ |
| \$ | <i>cm</i> | 2,637.60 | ✓ |
| \$ | <i>Ln</i> | 960.50 | <i>X</i> |
| \$ | <i>Ln</i> | 487.50 | <i>X</i> |
| \$ | <i>Ln</i> | 977.80 | <i>X</i> |
| \$ | <i>Ln</i> | 206.70 | <i>X</i> |
| \$ | <i>Ln</i> | 54.60 | ✓ |
| \$ | <i>Ln</i> | 59.60 | } <i>X</i> |
| \$ | <i>Ln</i> | 93.90 | |
| \$ | <i>Ln</i> | 346.00 | |
| \$ | <i>Ln</i> | 170.10 | |
| \$ | <i>Ln</i> | 90.80 | |
| \$ | <i>Ln</i> | 983.10 | |
| \$ | <i>Ln</i> | 410.90 | |
| \$ | <i>Ln</i> | 58.90 | |

Trans-cab Auto Services Pte Ltd**AAD1912-188**

No. 2 Ang Mo Kio Street 63 Singapore 569111

Tel No. : 6287 6666 Fax No. : 6257 1330

CO./GST Reg. No. 201019626G

SHD 9141B

1	LOCK ASSY, HOOD	\$	135.00	}	X
1	COVER, RADIATOR SUPPORT OPENING	\$	235.30		
1	GUIDE, RADIATOR AIR, NO. 1 RH	\$	65.30		
1	SEAL, RADIATOR TO SUPPORT, NO. 2	\$	29.60		
1	GUIDE, RADIATOR AIR, NO 3	\$	112.70		
1	SUPPORT SUB-ASSY, RADIATOR , RH	\$	245.10		
1	SUPPORT SUB ASSY, RADIATOR, UPPER	\$	377.10		
1	SUPPORT SUB ASSY, RADIATOR, LOWER	\$	409.90		
1	SUPPORT, RADIATOR, UPPER RH	\$	78.90		
1	CONDENSER ASSY, COOLER	\$	1,783.20		
1	SHAFT ASSY, FRONT DRIVE, RH	\$	1,379.50		
1	ARM SUB-ASSY, FRONT SUSPENSION, LOWER NO.1 RH	\$	760.10		
1	KNUCKLE, STEERING, RH	\$	663.40		
1	LINK ASSY, FRONT STABILIZER, RH	\$	237.10		
1	BAR, STABILIZER, FRONT	\$	367.30		
1	FRONT SHOCK ABSORBER	\$	438.30		
1	SUPPORT SUB-ASSY, FRONT SUSPENSION, RH	\$	236.40		
1	GEAR ASSY, STEERING	\$	1,955.40		
1	MIRROR ASSY, OUTER REAR VIEW, RH	\$	1,436.60		
1	MOULDING ASSY, BODY ROCKER PANEL, RH	\$	594.80		
TOTAL		\$	22,888.70		
25%		\$	5,722.18		
		\$	17,166.53		

Special Nett

1	FRONT WHEEL RIM	\$	1,879.40	X
1	FRONT WHEEL RIM COVER	\$	211.50	X
1	FRONT TYRE 195/65/15	\$	350.00	X
1	CLIP, FRONT FENDER LINER	\$	30.00	X
1	FRONT NUMBER PLATE WITH MOULDING	\$	200.00	X
1	BUMPER CLIP FRT	\$	66.00	✓
1	FRONT BUMPER RETAINER CLIP	\$	30.00	X
1	CLIP (FOR RADIATOR SUPPORT OPENING COVER)	\$	30.00	X
TOTAL		\$	2,796.90	

TOTAL PARTS \$ 19,963.43

Trans-cab Auto Services Pte Ltd**AAD1912-188**

No. 2 Ang Mo Kio Street 63 Singapore 569111

Tel No. : 6287 6666 Fax No. : 6257 1330

CO./GST Reg. No. 201019626G

SHD 9141BTo vacuum, replace, refix and recharge air condenser \$ *nn* 380.00 XTo dismantle and refit aircon assy and attachment, vacuum and charge-in-gas. \$ *nn* 380.00 X**TOTAL \$ 18,520.00****Over All Total \$ 38,483.43****(PART-BY-PART) Repair Days***25 days**2 day,*

LKK Auto Consultants hence notify the Repairer of the following:

- To resurvey before/after spray painting
- To display damaged part(s) during resurvey
- Parts prices are subject to confirmation
- Third party survey is on a "Without Prejudice" basis
- No illegal modification(s) is allowed
- Supplementary item(s) must be resurveyed and is subject to final approval from Insurance Company

Acknowledged by Repairer
Signature: _____
Date: _____

LKK Auto Consultants Pte Ltd (Co.Reg.No:199607198R)

51 Ubi Ave 1 #01-25, Paya Ubi Industrial Park
Singapore 408933

Tel: 6256-3561 Fax: 6844-8805 Email: sur@lkkauto.com;assignments@lkkauto.com

VEHICLE DAMAGE INSPECTION REPORT

Our File No: CC3/TMI20000015/KTF3N2
Date: 10/02/2020

REFERENCE

Handling Insurer:	Tokio Marine Insurance Singapore Ltd	Policy No:	MT101854
Claimant Vehicle No :	SHD9141B	Insured Vehicle No :	GBH3357K
Date of Loss:	29/12/2019	Nature of Claim:	TP
		Claim No:	M2000012

DESCRIPTION & IDENTIFICATION OF VEHICLE

Reg No:	SHD9141B	Engine No:	2ZR2B99590
Make & Model:	TOYOTA PRIUS, 1.8 HYBRID CVT (A)	Chassis No:	JTDKB3FU003079215
Reg. Date:	17/01/2019 (Man. Year: 2018)	Odometer:	75342 km
Colour:	Metallic White/Red		
Engine Capacity:	1798 cc		
Market Value/New Car Price:	N/A		
Sum Insured (S\$):	Market Value/New Car Price		

CONDITION OF VEHICLE AT THE TIME OF SURVEY

General Condition:	Steering (Serviceable):	Yes	Footbrake (Serviceable):	Yes
Handbrake (Serviceable):	Yes	Engine Modification:	No	Pre-accident Condition:

CONDITION OF TYRES

Front Tyre Size:	195/65R15	Rear Tyre Size:	195/65R15
Front Left Side:	Firenza 9 mm	Rear Left Side:	Yokohama 8 mm
Front Right Side:	Firenza 9 mm	Rear Right Side:	Yokohama 8 mm

The above values represent the remaining tyre treads depth

COST OF CLAIMS	Repairer's	Adjuster's	Difference	Diff %
Parts	19,963.42	3,245.77	16,717.65	83.74
Miscellaneous Items	0.00	0.00	0.00	
Labour	18,520.00	760.00	17,760.00	95.90
Paintwork Labour	0.00	0.00	0.00	
Towing	0.00	0.00	0.00	
Gross Total (S\$)	38,483.42	4,005.77	34,477.65	89.59
+ GST 7.00/7.00% (S\$)	2,693.84	280.40	2,413.44	89.59
Nett Amount (S\$)	41,177.26	4,286.17	36,891.09	89.59

INSPECTION

Date of Assignment:	02/01/2020	
Date Inspected:	31/12/2019	Inspected At: Trans Cab Auto Services Pte Ltd - Amk (HQ) No 2 Ang Mo Kio St 63 Singapore 569111
Estimated Period of Repair:	2.0 days	

Adjuster: KENNETH KONG

Manager: DENISE TAY KWEE CHENG

NOTE: This report represents our findings at the time and place of inspection stated herein. Such inspection has been carried out to the best of our knowledge and ability but any other liability under any other circumstances is hereby expressly excluded.

Different 1 cents -Finalise confirm amount: \$4,005.78

REPAIR DETAILS

Reference

Part Source:	MRM-SG	Version: 1.0 (Last Synchronised: 10 Feb 2020)
Parts:	144	TOYOTA PRIUS 1.8 HYBRID CVT (A) (Catalogue:Merimen Singapore 1.0)
Labour:	Repairer's	(Price-denominated Standard List)
Print Code:	(Unsubmitted, no print-code for SHD9141B)	
Validity:	These estimates are valid only if they contain the print code (above) on all estimate pages, running page numbers with the END OF ESTIMATES marker on the last estimate page	
Further Info:	Items/values not in reference catalogue are prefixed with an asterisk *.	

Recommended Parts

No.	Qty	Part No.	Particulars	Condition	Repairer's	Reference	Amount
1	1		*FRONT BUMPER	Buckled	516.00 FL	-	*516.00 FL
2	1		*BRACKET,FRONT BUMPER EXTENSION MOUNTING	Serviceable	103.40 FL	-	*- FL
3	1		*REINFORCEMENT,FRONT BUMPER	Serviceable	716.60 FL	-	*- FL
4	1		*REINFORCEMENT,FRONT BUMPER,NO 2	Serviceable	246.10 FL	-	*- FL
5	1		*COVER,FRONT BUMPER HOLE,RH	Serviceable	29.30 FL	-	*- FL
6	1		*ABSORBER,FRONT BUMPER,LOWER	Serviceable	132.70 FL	-	*- FL
7	1		*ABSORBER,FRONT BUMPER ENERGY	Serviceable	79.60 FL	-	*- FL
8	1		*FRONT BUMPER SIDE RETAINER RH	Distorted	80.10 FL	-	*80.10 FL
9	1		*COVER SUB-ASSY,ENGINE NO 1	Serviceable	472.40 FL	-	*- FL
10	1		*COVER SUB-ASSY,ENGINE UNDER,NO 2	Serviceable	241.90 FL	-	*- FL
11	1		*EXTENSION,FRONT BUMPER,RH	Repair	120.10 FL	-	*- FL
12	1		*EXTENSION,FRONT BUMPER,LH	Repair	120.10 FL	-	*- FL
13	1		*FRONT LED LAMP (LOWER) RH	Cracked	951.40 FL	-	*951.40 FL
14	1		*FRONT HEADLAMP RH	Cracked	2,637.60 FL	-	*2,637.60 FL
15	1		*COMPUTER SUB-ASSY,HEADLAMP,RH NO,1	Serviceable	960.50 FL	-	*- FL
16	1		*MOTOR,HEADLAMP LEVELING,RH	Serviceable	487.50 FL	-	*- FL
17	1		*FRONT FENDER RH	Repair	977.80 FL	-	*- FL
18	1		*LINER,FRONT FENDER,RH	Serviceable	206.70 FL	-	*- FL
19	1		*EMBLEM,SIDE PANEL	Necessary	54.60 FL	-	*54.60 FL
20	1		*PAD,FRONT WHEEL OPENING EXTENSION,RH	Serviceable	59.60 FL	-	*- FL
21	1		*PROTECTOR,FRONT FENDER SIDE PANEL,RH	Serviceable	93.90 FL	-	*- FL
22	1		*GRILLE SUB-ASSY,RADIATOR	Serviceable	346.00 FL	-	*- FL
23	1		*GRILLE RADIATOR,LOWER NO,1	Serviceable	170.10 FL	-	*- FL
24	1		*EMBLEM ASSY,RADIATOR GRILLE	Serviceable	90.80 FL	-	*- FL
25	1		*FRONT BONNET	Repair	983.10 FL	-	*- FL
26	1		*INSULATOR,HOOD	Serviceable	410.90 FL	-	*- FL
27	1		*HINGE ASSY,HOOD,RH	Repair	58.90 FL	-	*- FL
28	1		*LOCK ASSY,HOOD	Repair	135.00 FL	-	*- FL
29	1		*COVER,RADIATOR SUPPORT OPENING	Serviceable	235.30 FL	-	*- FL
30	1		*GUIDE,RADIATOR AIR,NO.1 RH	Serviceable	65.30 FL	-	*- FL
31	1		*SEAL,RADIATOR TO SUPPORT,NO.2	Serviceable	29.60 FL	-	*- FL
32	1		*GUIDE,RADIATOR AIR,NO 3	Serviceable	112.70 FL	-	*- FL
33	1		*SUPPORT SUB-ASSY,RADIATOR,RH	Serviceable	245.10 FL	-	*- FL
34	1		*SUPPORT SUB-ASSY,RADIATOR,UPPER	Serviceable	377.10 FL	-	*- FL
35	1		*SUPPORT SUB-ASSY,RADIATOR,LOWER	Serviceable	409.90 FL	-	*- FL
36	1		*SUPPORT,RADIATOR,UPPER RH	Serviceable	78.90 FL	-	*- FL
37	1		*CONDENSER ASSY,COOLER	Serviceable	1,783.20 FL	-	*- FL
38	1		*SHAFT ASSY,FRONT DRIVE,RH	Repair	1,379.50 FL	-	*- FL
39	1		*ARM SUB-ASSY,FRONT SUSPENSION,LOWER NO.1 RH	Serviceable	760.10 FL	-	*- FL
40	1		*KNUCKLE STEERING,RH	Serviceable	663.40 FL	-	*- FL
41	1		*LINK ASSY,FRONT STABILIZER,RH	Serviceable	237.10 FL	-	*- FL
42	1		*BAR,STABILIZER,FRONT	Serviceable	367.30 FL	-	*- FL
43	1		*FRONT SHOCK ABSORBER	Serviceable	438.30 FL	-	*- FL
44	1		*SUPPORT SUB-ASSY,FRONT SUSPENSION,RH	Serviceable	236.40 FL	-	*- FL

Report was unsubmitted during this print-out.

No.	Qty	Part No.	Particulars	Condition	Repairer's	Reference	Amount
45	1		*GEAR ASSY,STEERING	Serviceable	1,955.40 FL	-	*- FL
46	1		*MIRROR ASSY,OUTER REAR VIEW,RH	Serviceable	1,436.60 FL	-	*- FL
47	1		*MOULDING ASSY,BODY ROCKER PANEL,RH	Serviceable	594.80 FL	-	*- FL
48	1		*FRONT WHEEL RIM	Serviceable	1,879.40 FS	-	*- FS
49	1		*FRONT WHEEL RIM COVER	Serviceable	211.50 FS	-	*- FS
50	1		*FRONT TYRE 195/65/15	Serviceable	350.00 FS	-	*- FS
51	1		*CLIP,FRONT FENDER LINER	Not Necessary	30.00 FS	-	*- FS
52	1		*FRONT NUMBER PLATE WITH MOULDING	Not Necessary	200.00 FS	-	*- FS
53	1		*BUMPER CLIP FRT	Necessary	66.00 FS	-	*66.00 FS
54	1		*FRONT BUMPER RETAINER CLIP	Not Necessary	30.00 FS	-	*- FS
55	1		*CLIP (FRONT RADIATOR SUPPORT OPENING COVER)	Not Necessary	30.00 FS	-	*- FS

F=Franchise part, S=SpcNett, L=ListItemDisc.

Sub Total (S\$) **25,685.60** **4,305.70**
 - List Item Discount on L Items 25.00/25.00% (S\$) 5,722.18 1,059.93

Total Parts (S\$) 19,963.42 3,245.77

Report was unsubmitted during this print-out.

Recommended Miscellaneous Items

There are no new miscellaneous items selected.

Recommended Labour

No	Particulars	Lab.Type	Repairer's	Amount
Labour Items				
1	PANEL BEATING,KNOCKING AND STRAIGHTENING THE NECESSARY PORTION,REMOVE AND RENEWAL OF PARTS,ADJUST AND REALIGN THE SAME	New	7,500.00	300.00
2	PUTTY AND SPRAY PAINTING OF THE AFFECTED PORTION	New	7,500.00	440.00
3	TO RUST-PROOFING OF THE AFFECTED AREAS	New	170.00	0.00
4	TO TRANSFER OF FENDER FITTINGS,ATTACHMENTS AND PERFORM WATER SEEPAGE TEST	New	170.00	0.00
5	TO TRANSFER OF FRONT BUMPER FITTINGS,ATTACHMENTS AND PERFORM WATER SEEPAGE TEST	New	170.00	0.00
6	TO TRANSFER OF TIRE,RIM AND ON WHEEL BALANCING	New	170.00	0.00
7	LABOUR CHARGE TO MOUNT AND DISMOUNT VEHICLE ON JIG BENCH,TO FACILITATE REPAIR	New	380.00	0.00
8	TO CHECK ELECTRICAL LIGHTING CONCERNED	New	170.00	20.00
9	TO TRANSFER OF BONNET FITTINGS,ATTACHMENTS AND PERFORM WATER SEEPAGE TEST	New	170.00	0.00
10	TO CHECK STEERING GEOMETRY AND COMPUTER WHEEL ALIGNMENT	New	220.00	0.00
11	TO REMOVE AND REFIT INTERIOR FITTINGS,TRIMINGS,GARNISH, FITTINGS AND OTHER,TO ENABLE REPAIR	New	380.00	0.00
12	TO DISMANTLE AND REFIT FRONT END SUSPENSION,UNDERCARRIAGE PARTS,FINAL CHECKING AND TESTING	New	380.00	0.00
13	TO CHECK ABS AND BRAKE EFFICIENCY,FINAL CHECKING AND TESTING	New	380.00	0.00
14	TO VACUUM,REPLACE,REFIX AND RECHARGE AIR CONDENSER	New	380.00	0.00
15	TO DISMANTLE AND REFIT AIRCON ASSY AND ATTACHMENT,VECUUM AND CHARGE-IN-GAS	New	380.00	0.00
Gross Labour Cost (\$\$)			18,520.00	760.00

Report was unsubmitted during this print-out.

< END OF ESTIMATES >