

SINGAPORE ACCIDENT STATEMENT

IMPORTANT NOTICE

1. Please report correctly the details of the accident to speed up the claims process.
2. This Form must be completed by the Policyholder and/or the Authorised Driver.
3. Information provided must be as truthful and accurate as possible. Any wilful misrepresentation or withholding of material facts may allow insurance companies to repudiate policy liability.
4. The issue and acceptance of this Form by insurance companies is not an admission of policy liability on the part of the insurance companies.
5. **Any false reporting may be referred to the Police for investigation.**
6. This report will be forwarded by the insurers of the GIA Records Management Centre established by the General Insurance Association of Singapore (GIA) for archiving and that copies of this report will, for a fee, be made available upon application by interested parties.
7. By the lodgement of this report to the insurers, you hereby consent to the archiving of this report at the centre and to copies of the report being made available aforesaid.

ACCIDENT STATEMENT

Date Of Report	30/12/2019 13:46
Date Of Accident	28/12/2019 13:00
Exact Location Of Accident	TEMASEK AVENUE SUNTEC TOWER 4
Country/State of Loss	SINGAPORE

DETAILS OF OWN VEHICLE

Vehicle Registration Number	GY7663B
Insured/Policyholder	
Name Of Registered Owner	CITY COOL ENGINEERING & TRADING SERVICES
Co Reg No	53200188E
Email Address	CONTACT@CITYCOOL.COM.SG
Mobile Phone No	
Alternative Phone No	OFFICE-92706052

Vehicle Particulars

Manufacturer	NISSAN
Model	URVAN-3.0 LWB 5DR 4AT ABS A/B (M)
Exact Purpose for which vehicle was being used at time of accident	
Are you claiming under your own insurance policy for repair to your vehicle?	NO
If No, Please state action to be taken	REPORTING ONLY
Vehicle Category	COMMERCIAL VEHICLE

Insurance Company

Name of Insurance Company	AXA INSURANCE PTE LTD
Type Of Coverage	THIRD PARTY
Fleet Policy	NO
Policy Number	GA304023/1
Cover Note Number	

Driver

Name of Driver	KANNAN VIGNESH
Work Permit No	0 37207152
Date Of Birth	04/02/1995
Occupation	OUTDOOR
Date Of Driving Pass	09/05/2017
Driving Experience	2 YEARS AND 7 MONTHS
Gender	MALE
Mobile Number	(LOCAL) +65-96245474
Fax Number	
Contact Number	
EEmail Address	NOEMAIL

Address	BLK 34 CIRCUIT ROAD #06-394
Postcode	
Was driver an employee of the Insured's Company	YES
If No, Relationship of the Driver with the Insured	
Vehicle Registration Number of Driver's Own Vehicle	-
	-
	-
Insurance Company of Driver's Own Vehicle	-
	-
	-

General Information of the Accident

Type Of Accident	COLLISION - ROUNDABOUT
Weather Conditions	CLEAR
Road Surface	DRY

Other Information

Was any foreign vehicle involved in this accident?	NO
Number of vehicles (including own vehicle) involved in the accident	2
Was any body injured in the Accident?	NO
Was any injured conveyed to hospital by ambulance?	
Was any other material or property damaged?	NO
I have been approached by unknown person(s) soliciting/offering accident claims assistance.	NO
Number of Passengers (Including Driver)	2
Passenger 1	NAME: : NOT AVAILABLE GENDER: : FEMALE

Details of Police Action

Was the accident reported to the police?	NO
If Yes, Please state which Police Station	
Was notice of intended Prosecution given?	NO
If Yes, against whom?	

Circumstances of Accident

On 28/12/2019 at 1300hs I was driving along Temasek Avenue Suntec Tower 4 at drop off area when i was about to exit i stop at the line waiting for incoming vehicle to clear. Suddenly vehicle B SLS5747D hit me from the front. My vehicle rear front is damage due to the accident.

Attachment(s)

Are accident photos available for attachment?	YES
Was there any video captured by Car Camera?	NO
Was there any audio recorded?	NO

DETAILS OF OTHER VEHICLE PROPERTY 1

Vehicle Registration Number	SLS5747D
Vehicle Make/Model/Colour	NISSAN XTRAIL
Details Of Properties	
Vehicle Category	PRIVATE CAR
Name of Driver	
NRIC/Passport Number	
Contact Number	
Address	
Postcode	
Insurance Company Name	

Nature Of Damage
No. Of Passenger (Including Driver)

Sketch Plan

SKETCH PLAN

IMPORTANT NOTICE

1. Please report **correctly** the details of the accident to speed up the claims process.
2. This Form must be **completed by the Policyholder and/or the Authorised Driver**.
3. Information provided must be as **truthful and accurate as possible**. Any wilful misrepresentation or withholding of material facts may allow insurance companies to **repudiate policy liability**.
4. The issue and acceptance of this Form by insurance companies is not an admission of policy liability on the part of the insurance companies.
5. **Any false reporting may be referred to the Police for investigation.**
6. The report will be forwarded by the insurers of the GIA Records Management Centre established by the General Insurance Association of Singapore (GIA) for archiving and that copies of this report will for a fee be made available upon application by interested parties.
7. By the lodgment of this report to the insurers, you hereby consent to the archiving of this report at the centre and to copies of the report being made available aforesaid.
8. **Consent under the Personal Data Protection Act (PDPA)**

I understand, acknowledge, agree and consent that:

- (a) My insurer, my workshop and the General Insurance Association of Singapore ("GIA") may/are permitted to collect, use, disclose and/or process my personal data/personal information set out in this [form] and any other personal information provided by me or possessed by my insurer (collectively the "Personal Information") and disclose and transfer such Personal Information to all insurer(s) who have insured vehicle(s) involved in this accident (all insurer(s) who have insured vehicle(s) involved in this accident shall be collectively referred to as the "Insurers"), the Insurers' lawyers/law firms, the Monetary Authority of Singapore and any relevant government agency/authority (such as the police), for the purpose(s) of:
 - (i) processing, handling and/or dealing with my claims including the settlement of the claims and any necessary investigations relating to the claims;
 - (ii) investigating the accident and/or my claims;
 - (iii) carrying out and/or dealing with my instructions or responding to any enquiries by me;
 - (iv) administering my claims (including the mailing of correspondence, statements, invoices, reports or notices to me, which could involve disclosure of certain personal data about me to bring about delivery of the same as well as on the external cover of envelopes/mail packages); and/or
 - (v) complying with applicable law in administering, processing, handling and/or dealing with my claims.(collectively the "Purposes")
- (b) all Insurer(s) who have insured vehicle(s) involved in this accident and the Insurers' lawyers/law firms, may/are permitted to collect, use, disclose and/or process my Personal Information for one or more of the above Purposes; and
- (c) my Personal Information may/can be disclosed by any of the Insurers and/or GIA to their third party service providers or agents(including their lawyers/law firms), which may be sited outside of Singapore, for one or more of the above Purposes.
- (d) my Personal Information will also be collected and used to compile claims history for the purpose of fraud detection, investigation and management in present and all future claims.
- (e) the information so collected under (d) above may be shared / disclosed:
 - (i) to all Insurers and/or any other third parties that assist in evaluating, investigating, controlling or managing fraud, regulators, law enforcement and government agencies as reasonably required for the purposes stated, or
 - (ii) for complying with requirements under any regulations, laws or court orders.

Policyholder's Signature
Date & Time:

Driver's Signature
(If driver is not the policyholder)
Date & Time:

Reporting Centre Personnel's Signature
Name:
NRIC/FIN No.:

Sketch Plan #2

SKETCH PLAN

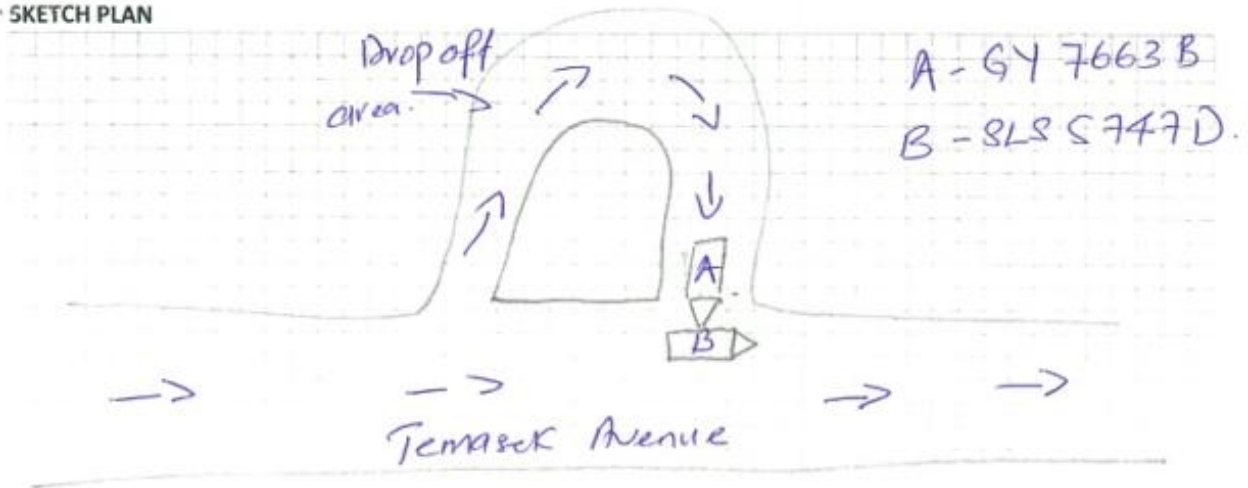

DESCRIBE CIRCUMSTANCES OF THE ACCIDENT

On 28/12/19 at 1300 hrs. I was driving along Temasek Avenue (towards) ^{Suntec} at drop off area. When I was about to exit I stop at the line waiting for Incoming vehicle to clear. Suddenly vehicle B SLS 5747 D hit me from the front. My vehicle rear front is damage due to the accident.

DECLARATION

I/We declare the foregoing particulars are true in every respect.

Policyholder's Signature
Date & Time:

Driver's Signature
(If driver is not the policyholder)
Date & Time:

Reporting Centre Personnel's Signature
Name:
NRIC/FIN No.:

redefining / insurance

AXA Insurance Pte Ltd
 1800 880 4888 (Within Singapore)
 (65) 6880 4888 (International)
 (65) 6880 4740
 customer.care@axa.com.sg
 www.axa.com.sg

date
 18/12/2018

policy number
 CV2 / GA304023

Certificate of Insurance

Commercial Vehicles (Third-Party Risks and Compensation) Act, (Chapter 189) - Commercial Vehicles (Third-Party Risks and Compensation) Rules, 1960 - Road Transport Act, 1967 (Malaysia) - Commercial Vehicles (Third-Party Risks) Rules, 1959 (Malaysia)

Policy details

Policyholder name	CITYCOOL ENGINEERING AND TRADING SERVICES	Certificate number	GA304023 / 1
Cover	Third Party Only	NCD	20%
Engine number	ZD30047465	Chassis number	JN1MG4E25Z0712976
Vehicle Registration number	GY7663B		
Period of Insurance	from 29/01/2019 to 28/01/2020 (both dates inclusive)		
Sum Insured	Nil		
Finance Loan Company	Nil		

Persons or classes of persons entitled to drive

Any person who is driving on the Policyholder's order or with their permission.

Provided that the person driving is permitted in accordance with the licensing or other laws or regulations to drive the Motor Vehicle or has been so permitted and is not disqualified by order of a Court of Law or by reason of any enactment or regulation in that behalf from driving the Motor Vehicle.

Limitations as to use*

- (a) Use in connection with the Policyholder's business.
- (b) Use for the carriage of passengers (other than for hire or reward) in connection with the Policyholder's business.
- (c) Use for social, domestic and pleasure purposes.

The Policy does not cover

- (a) Use for the hire or reward or for racing, pace-making, reliability trial or speed testing.
- (b) Use whilst drawing a trailer except the towing of anyone disabled mechanically propelled vehicle.

* Limitations rendered inoperative by Section 8 of the Commercial Vehicles (Third-Party Risks and Compensation) Act, (Chapter 189) and Section 95 of the Road Transport Act, 1967 (Malaysia), are not to be included under these headings.

Excess

An additional excess is applicable as follows:

Additional All Claims excess of \$2,000.00 is applicable for any named/unnamed drivers who:

- a) is 18 years old to 21 years old and/or
- b) is 71 years old and above and/or
- c) with driving experience of less than 1 year on the relevant classes of driving license.

Additional clauses & endorsements to your policy

Nil

I/We hereby certify that the policy to which this Certificate relates is issued in accordance with the provision of the Commercial Vehicles (Third Party Risks and Compensation) Act, (Chapter 189) and Part IV of the Road Transport Act, 1987 (Malaysia)

AXA Insurance Pte Ltd

Authorised signature

Important note

Policyholders are warned that on the sale of a Commercial vehicle they must surrender the Certificate of Insurance and the Policy to the insurance company. If the Certificate of Insurance has been lost or destroyed a Statutory Declaration to the effect must be made. Failure to comply with this obligation is an offence under the Commercial Vehicle (Third Party Risks and Compensation) Act (Cap. 189). The Premium Warranty Clause requires the premium to be paid in full within a specific period failing which there would be no liability under the policy, renewal certificate, endorsement etc.

Claims procedure

A. At the accident site

1. Exchange particulars with all parties involved in the accident including name, NRIC/FIN, telephone number, address and insurance company.
2. Take note of the third party vehicle numbers. Please also take digital photographs of all the third party vehicles involved in the accident and a view of the accident scene. These are to be included in the accident report to be filed later.
3. If there are witnesses, note down their names, NRIC/FIN, telephone numbers and addresses.

B. What to do immediately after

1. Call our Customer Helpline at **1800 880 4888** or AXA's Premium Workshops listed below for further advice/assistance.
2. Report the accident to one of **AXA's Premium Workshops** listed below, with your vehicle (whether damaged or not) within 24 hours of the accident or by the next working day. AXA's Premium Workshops are authorised to assist our policyholders for accident report.
3. Lodge a police report for the following Commercial Vehicle accident cases :-
 - injury case;
 - non-injury case involving a government vehicle or damage to government property ;
 - non-injury case involving a foreign vehicle;
 - non-injury case involving a pedestrian or cyclist;
 - any accident outside of Singapore.
4. Avoid all unauthorised tow- truck operators or repair workshops.
5. Forward all letters and communications received from third parties concerning the accident to us.

AXA Premium Workshops

NORTH / CENTRAL ZONE

Ah Lim Motor Company(Main)

10 Ang Mo Kio Ind. Park 2A, #01-09 AMK Auto Point, Singapore 568047, Tel: 6483 1244, Fax: 6483 6170

Ah Lim Motor Company(Branch)

176 Sin Ming Drive, #05-12 Sin Ming Autocare Singapore 575721, Tel: 6456 3637 , Fax: 6456 3686

BH Auto Services Pte Ltd

Blk 1 Sin Ming Industrial Estate Sector C, #01/111/113/115/115 Singapore 575636, Tel: 6559 8944/ 9233 8244/ 9101 3232, Fax: 6515 3144

Comfortelgre Engineering Pte Ltd (main)

205 Braddell Road, Singapore 579701, Tel: 6383 7118/6553 1111, Fax: 6284 4284

K. Kim Hin Auto Pte Ltd

160 Sin Ming Drive #02-20 Sin Ming Autocity, Singapore 575722, Tel: 6452 7018, Fax: 6458 3895

S & H Motor Pte Ltd

160 Sin Ming Drive #07-02 Sin Ming Autocity, Singapore 575722, Tel: 6453 4730, Fax: 6457 1931

SOUTH ZONE

Cham's Customcraft

Blk 1010 Bukit Merah Lane 3, #01-105, Singapore 159724, Tel: 6271 7054, Fax: 6273 6676

Hin Lung Workshop

Blk 1008 Bukit Merah Lane 3, #01-20, Singapore 159722 Tel: 6858 3000, HP: 9730 0733, Fax: 6476 0075

MOVA Automotive

Blk 1008 Bl. Merah Lane 3 #01-04 Singapore 629792, Tel: 6272 3892, Fax: 6270 8314

EAST ZONE**Alpine Motors Pte Ltd (Chevrolet vehicles only)**

7 Ubi Close Singapore 408604, Tel: 6511 3022 (Ext: 343)/6511 1675, Fax: 6456 3700

ETHOZ Group Ltd (Branch)

22 Tampines Street 92, Singapore 528876, Tel: 6654 7501, Fax: 6654 7648

Progressive Automotive Pte Ltd

Blk 3022A, Ubi Road 1 #01-45/46, Singapore 408716, Tel: 6741 5336, Fax: 6741 7208

SME Motor Pte Ltd

1 Kaki Bukit Ave 6, Blk D #02-15/16/17/18, Autobay@ Kaki Bukit Singapore 417883, Tel: 6747 6106, Fax: 6744 2368

Glass-Fix Pte Ltd (Main) (Windscreen Only)

52 Ubi Ave 3 #04-42 Frontier E Park @ Ubi Singapore 408867, Tel: 6278 0887, Fax: 6749 0541

WEST ZONE**Comfort Delgro Engineering Pte Ltd (Branch)**

45 Pandan Road, Singapore 609286, Tel: 6867 6918 / 6262 5065 Fax: 6262 4113

ETHOZ Group Ltd (Main)

30 Bukit Batok Crescent, Singapore 658075, Tel: 6654 7501, Fax: 6654 7540

Hua Hong Pte Ltd (Inclusive of Heavy Vehicles)

25D Sungei Kadut St 1, Singapore 729332, Tel: 6760 8815/6760 0539, Fax: 6765 4915

Sng Ah Tee Motor & Panel Service Pte Ltd

Blk 3 Pioneer Road North #01-18 Singapore 628457, Tel: 6268 6183 / 9118 1186, Fax: 62681429

VAG Singapore Pte Ltd (Volkswagen and Audi vehicles only)

48 Toh Guan Road East, #05-155, Enterprise Hub Singapore 608586, Tel: 6267 9916, Fax: 6267 9313

Glass-Fix Pte Ltd (Branch) (Windscreen Only)

1 Bukit Batok Crescent, Wega Plaza, #08-11, Singapore 658064, Tel: 6570 3906 / 6570 4751, Fax: 6570 9342

Driving License & Work Permit

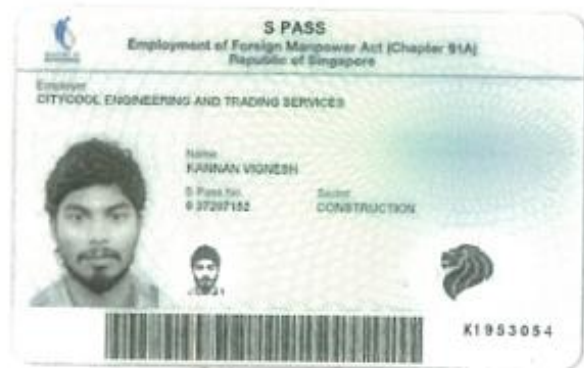

FOR CLAIMS &
GIA REPORTING ONLY



FOR CLAIMS &
GIA REPORTING ONLY

Accident Photo



Accident Photo



Accident Photo



Accident Photo



Accident Photo



Accident Photo



Accident Photo



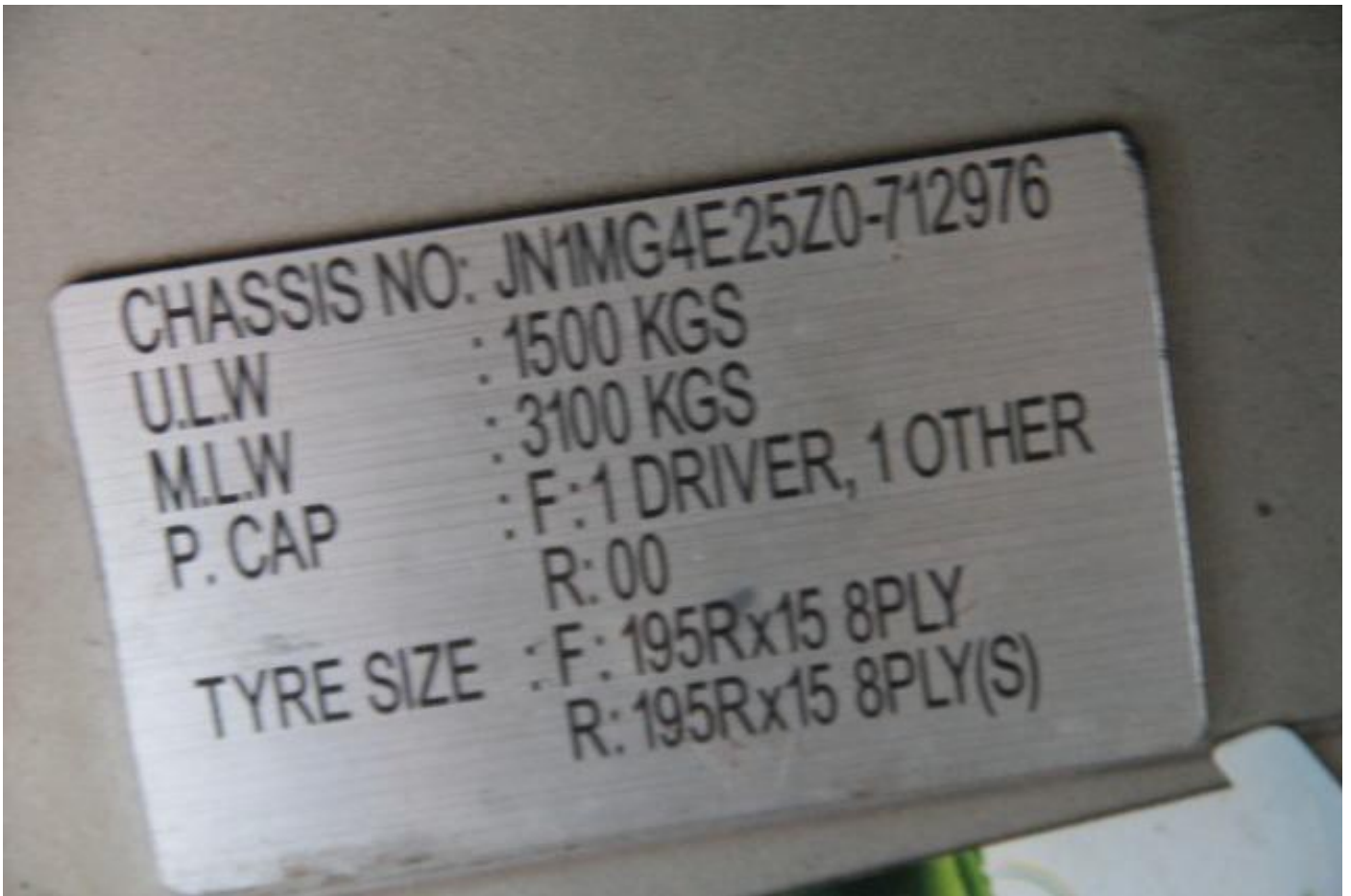

Accident Photo

