

ADM. REC. BY:

REF:

REF: CS/INC19022942/Bqf3

Special instructions:

Surveyor: Mr. HM

ASSIGNMENT (Office)

From (Person): Theresa Vimala

of

INC

Date/Time: 9:47am @ 31/12/17

Estimated Cost:

Bill to:

$$OD - (TP + WS) / TP \text{ RES} / OD \text{ RES} / EVA / INV / MV / CS$$

To Inspect Vehicle No:

SLV 53564

Insured:

SAK 1569D

-AHIS

at Workshop m/s

Tecim AutoPro

Tel:

62581955

of

160 Sin Ming Drive # 01-14

Policy No:

Claim No:

MT/1077820-001

Sum Insured:

Types:

Make of Veh:

D.O.A.

28/12/2019

(Client's Record)

CA / REV / REP. / REV 24 HRS

H.O.D. Endorsement:

Date/Time:

10.07mgs 31/12/16

Person Contacted:

Michelle

Vehicle IN/OUT

Date/Time

Action/Instruction

Fahmy, M.

92V 535641: X

ASS. REC. BY:

REF: **INC**

Shuan Chan

ASSIGNMENT

From: _____ Date: **31.12.2019**

Estimated Cost:

OD ☒ TP / WS / TP RES / OD RES / EVA / INV / MV

To Inspect Vehicle No: **SLV 5356H**

at Workshop m/s **Team Autopro**

of **BK 160 Sim Ming Drive #01-14**

Insured:

Policy No.

Claims No.

Sum Insured: _____ Excess: _____

(Client's Record)

Make of Veh:

(Policy Condition)

Remark: The veh had commenced its repair at the time of inspection.

Bal. or Market Value: **64,000/2**

IDAC Accident Rpt: _____ Consistent? : Yes or No

GIA / PR Seen: _____ Consistent? : Yes or No

Est. Repairs: **8** days Res.: Yes or No

Lum Sum: _____ % 3 Val.: Yes or No

CA / REV / REP. / 24 HRS

Date: _____ Person Contacted: _____

Vehicle: IN / OUT

Veh No: **SLV 5356H** Yr Regn: **17/11/2014**

Type: ☒ M.Car / M.Cycle / Bus / Van / Lorry / Taxi / Prime Mover /

Truck / Trailer or

Make: **Toyota Wish 1.8** C.C. **1798**

Colour: **Grey** A/C: ☒ Insured / Std / NI / NA

Sp. Reading: **104854** T/Radio: ☒ Insured / Std / NI / NA

Eng/No: **28R1466191**

C/No: **JDGG20W000001802**

Gen. Cond: ☒ Good / ☒ Fair / ☐ Poor / ☐ Burnt

Steering: ☒ In order / ☐ Jammed / ☐ Leaked / ☐ Burnt or

Brake: ☒ In order / ☐ Jammed / ☐ Leaked / ☐ Burnt or

Modi: ☒ Nil / ☒ S/Rim / ☐ STD A/Rim or

Tyre Size: **F: 195/65R15**

R: 195/65R15

BS / DUN / EXNOVA / GY / FS / LIZA / ☒ MIC / OHTSU / PIR / SUMI /

TOYO / YOKO or

Front

Rear

R/Bal. **5** mm R/Bal. **5** mm

L/Bal. **5** mm L/Bal. **5** mm

D.O.A. **28/12/19** D.O.I. **31/12/19 @ 10:41am**

Survey held at **Team Autopro**

Des. of Damages: ☒ Frt / ☒ Rear / ☐ O/S / ☐ N/S / ☐ U/C / ☐ Rooftop or •

The U/C / Chassis frame / Body Structure affected due to collision.

Date / Time	Action / Instruction
	Range 7,000/2 - 8,000/2
	L/S 6,850/2 T/Tim line
	6,400/2 T/Tim line 12/1/2020
	(Red @ 13,907.98, 68%)
	MV 64,000/2
	PV 48,424/2
	NV 15,576/2
	RECEIVED 23 JAN 2020
	Finalized with KC of Team Autopro on 20/1/2020. Email received on 21/1/2020 7:44pm. Finalized COR 48,400/2 with 8 days T/Tim line 22/1/2020
	T/Tim line 21/1/2020

Date/Time, File Pass to? ☐ : Preli. Report

1) **23/01 10:41am** ☒ : Final Report

Date/Time, File Return to?

2)

Days Of Repair: **8**

Resurvey No. of Trip: **2**

Survey Fee:

Transportation:

Add Fee: ☐ : Site Insp (\$) S.+RS. SI

☐ : Interview (\$) Photos

☐ : Tech. Invs (\$) Others

☐ : Weekend (\$)

TOTAL

Rep. Formed:

Lump Sum / 100/100

TP
6400

Nivitha (LKK Auto)

From: Theresa Vimala D/O Balagangadharan <thrsvim.bala@income.com.sg>
Sent: Tuesday, 31 December 2019 1:50 PM
To: 'assignments'
Cc: Theresa Vimala D/O Balagangadharan
Subject: FW: TP CASES FARMED OUT TO LKK ON 31/12/2019

List of OIC, details, thanks

Theresa Vimala
Senior Administrator
Operations, Motor & Personal Lines (PL)
T +65 6430 7898
www.income.com.sg



At Income, we are 'In with You' on Performance, Growth, Innovation and Impact. These attributes reflect what we promise as an employer and what we want our people to exemplify. Find out more at income.com.sg/careers

Hi LKK

Please assist to survey these vehicles. Thank you.

SN	OIC	Claim No.	Survey Date	Vehicle	WorkShop Name	WorkShop Address	WorkShop Contact	Survey Time	OI VEH	DOA	Additional Remarks
----	-----	-----------	-------------	---------	---------------	------------------	------------------	-------------	--------	-----	--------------------

1	Alice Low	MT/1077171-002	31/12/2019				BLK 1 #01-115 SIN MING INDUSTRIAL EST SECTOR C SINGAPORE 575636	Wen Zheng / 6559 8945 / 9621 2084	10:00-13:00	SJP7805X	24/12/2019	This vehicle belong to our MD of ComfortDelGro (REQUESTED-9am to 10am)
2	Chryllis Quah	MT/1077895-001	31/12/2019				COMFORTDELGRO ENGINEERING PTE LTD SLM1898J	Ngo Toh Wee / 6383 8115 / 6383 7362 / 6383 7656	09:30-10:30	YP400Z	30/12/2019	
3	Rajeswary	MT/1077719-001	31/12/2019				CP MOTORS PTE LTD SLX253T	Thomas Tan / 8201 8103	10:00-12:00	SJV6239E	27/12/2019	
4	Azhari	MT/1077789-001	31/12/2019				ESTEEM PERFORMANCE PTE LTD SLU7303C	CARMEN / 8799 0066 / 6566 2112		SKP2361Y	29/12/2019	
5	Chryllis Quah	MT/1077726-001	31/12/2019				HUI YANG MOTOR SERVICE SML358B	Bel / 64515752	10:00-12:00	SJV9565T	29/12/2019	
6	Serene Lim	MT/1077814-001	31/12/2019				HUI YANG MOTOR SERVICE SMI3775X	Bel / 64515752	10:00-12:00	SMF756S	28/12/2019	
7	Huey Huey	MT/1077878-001	31/12/2019				TEAM AUTOPRO PTE LTD SMK943S	Eric Lee / 8269 9999		SJ2620Z	30/12/2019	agreeable with the appointment of Mr Lim - LKK

8	Helena	MT/1077820-001	31/12/2019	SLV5356H	TEAM AUTOPRO PTE LTD	BLK 160 SIN MING DRIVE #01-14 SINGAPORE 575722	Eric Lee / 8269 9999		SGK1569D	28/12/2019	agreeable with the appointment of Mr Lim - LKK
9	Airwan	MT/1077830-001	31/12/2019	SLV2518C	VIN'S AUTOMOTIVE GROUP	160 SIN MING DRIVE #08-09 SIN MING DRIVE SINGAPORE 575722	Raymond Teo / 64532121		FU7961Z	29/12/2019	
10	David	MT/1076933-002	31/12/2019	SJJ3638U	VIN'S AUTOMOTIVE GROUP	160 SIN MING DRIVE #08-09 SIN MING DRIVE SINGAPORE 575722	Raymond Teo / 64532121		SLL1656X	21/12/2019	

Theresa Vimala
 Senior Administrator
 Operations, Motor & Personal Lines (PL)
 T +65 6430 7898
www.income.com.sg

income
motor & personal



in
with
you

At Income, we are 'In with You' on Performance, Growth, Innovation and Impact. These attributes reflect what we promise as an employer and what we want our people to exemplify.
Find out more at income.com.sg/careers

Disclaimer

This e-mail contains privileged or confidential information which is intended only for the use of the recipient(s) named above. If you have received this message in error, please notify the sender immediately and delete all copies of it. Thank you.

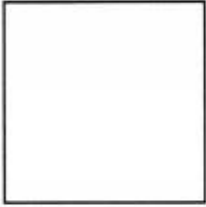

This email has been checked for viruses by AVG antivirus software.
www.avg.com

Disclaimer

This e-mail contains privileged or confidential information which is intended only for the use of the recipient(s) named above. If you have received this message in error, please notify the sender immediately and delete all copies of it. Thank you.

SINGAPORE ACCIDENT STATEMENT

IMPORTANT NOTICE

1. Please report correctly the details of the accident to speed up the claims process.
2. This Form must be completed by the Policyholder and/or the Authorised Driver.
3. Information provided must be as truthful and accurate as possible. Any wilful misrepresentation or withholding of material facts may allow insurance companies to repudiate policy liability.
4. The issue and acceptance of this Form by insurance companies is not an admission of policy liability on the part of the insurance companies.
5. Any false reporting may be referred to the Police for investigation.
6. This report will be forwarded by the insurers of the GIA Records Management Centre established by the General Insurance Association of Singapore (GIA) for archiving and that copies of this report will, for a fee, be made available upon application by interested parties.
7. By the lodgement of this report to the insurers, you hereby consent to the archiving of this report at the centre and to copies of the report being made available aforesaid.

ACCIDENT STATEMENT

Date Of Report	30/12/2019 14:33
Date Of Accident	28/12/2019 10:10
Exact Location Of Accident	LOYANG AVE TWDS TPE /PIE
Country/State of Loss	SINGAPORE

DETAILS OF OWN VEHICLE

Vehicle Registration Number	SLV5356H
Insured/Policyholder	
Name Of Registered Owner	HOO CHING KWONG
NRIC No	SXXXX007J
Email Address	HCKHOO74@GMAIL.COM
Mobile Phone No	(LOCAL) +65-90689836
Alternative Phone No	OFFICE-NOPHONE

Vehicle Particulars

Manufacturer	TOYOTA
Model	WISH
Exact Purpose for which vehicle was being used at time of accident	PRIVATE USE
Are you claiming under your own insurance policy for repair to your vehicle?	NO
If No, Please state action to be taken	THIRD PARTY
Vehicle Category	PRIVATE CAR

Insurance Company

Name of Insurance Company	HL ASSURANCE PTE LTD
Type Of Coverage	COMPREHENSIVE
Fleet Policy	NO
Policy Number	MP306983
Cover Note Number	13/07/2019 TO 12/07/2020

Driver

Name of Driver	HOO CHING KWONG
NRIC No	SXXXX007J
Date Of Birth	22/12/1974
Occupation	INDOOR
Date Of Driving Pass	28/02/2002
Driving Experience	17 YEARS AND 10 MONTHS
Gender	MALE
Mobile Number	(LOCAL) +65-90689636
Fax Number	
Contact Number	

Address	APT BLK 199B PUNGGOL FIELD #13-413
Postcode	822199
Was driver an employee of the Insured's Company	NO
If No, Relationship of the Driver with the Insured	OWNER
Vehicle Registration Number of Driver's Own Vehicle	-
	-
	-
Insurance Company of Driver's Own Vehicle	-
	-
	-

General Information of the Accident

Type Of Accident	COLLISION - HEAD TO REAR
Weather Conditions	CLEAR
Road Surface	DRY

Other Information

Was any foreign vehicle involved in this accident?	NO
Number of vehicles (including own vehicle) involved in the accident	2
Was any body injured in the Accident?	YES
Was any injured conveyed to hospital by ambulance?	NO
Was any other material or property damaged?	YES
I have been approached by unknown person(s) soliciting/offering accident claims assistance.	NO
Number of Passengers (Including Driver)	1

Details of Police Action

Was the accident reported to the police?	NO
If Yes, Please state which Police Station	
Was notice of intended Prosecution given?	NO
If Yes, against whom?	

Circumstances of Accident

REFER TO SKETCH PLAN

Attachment(s)

Are accident photos available for attachment?	YES
Was there any video captured by Car Camera?	NO
Was there any audio recorded?	NO

DETAILS OF OTHER VEHICLE PROPERTY 1

Vehicle Registration Number	SGK1569D
Vehicle Make/Model/Colour	
Details Of Properties	
Vehicle Category	PRIVATE CAR
Name of Driver	
NRIC/Passport Number	
Contact Number	91078136
Address	
Postcode	
Insurance Company Name	
Nature Of Damage	
No. Of Passenger (Including Driver)	

DETAILS OF INJURED PERSON 1

Approximate Age

Injuries Sustain

BACK

Injured person in which vehicle?

SLV5356H

Were seat belts worn?

YES

Was this injured conveyed to hospital by ambulance?

Address

Postcode

IMPORTANT NOTICE

HL

Vehicle :- SLV 5356H

1. Please report correctly the details of the accident to speed up the claims process.
2. This Form must be completed by the Policyholder and/or the Authorised Driver.
3. Information provided must be as truthful and accurate as possible. Any wilful misrepresentation or withholding of material facts may allow insurance companies to repudiate policy liability.
4. The issue and acceptance of this Form by insurance companies is not an admission of policy liability on the part of the insurance companies.
5. Any false reporting may be referred to the Police for investigation.
6. The report will be forwarded by the Insurers of the GIA Records Management Centre established by the General Insurance Association of Singapore (GIA) for archiving and that copies of this report will for a fee be made available upon application by interested parties.
7. By the lodgment of this report to the Insurers, you hereby consent to the archiving of this report at the centre and to copies of the report being made available aforesaid.
8. Consent under the Personal Data Protection Act (PDPA)

I understand, acknowledge, agree and consent that:

- (a) My Insurer, my workshop and the General Insurance Association of Singapore ("GIA") may/are permitted to collect, use, disclose and/or process my personal data/personal information set out in this form and any other personal information provided by me or possessed by my Insurer (collectively the "Personal Information") and disclose and transfer such Personal Information to all Insurer(s) who have insured vehicle(s) involved in this accident (all Insurer(s) who have insured vehicle(s) involved in this accident shall be collectively referred to as the "Insurers"), the Insurers' lawyers/law firms, the Monetary Authority of Singapore and any relevant government agency/authority (such as the police), for the purpose(s) of:
 - (i) processing, handling and/or dealing with my claims including the settlement of the claims and any necessary investigations relating to the claims;
 - (ii) investigating the accident and/or my claims;
 - (iii) carrying out and/or dealing with my instructions or responding to any enquiries by me;
 - (iv) administering my claims (including the mailing of correspondence, statements, invoices, reports or notices to me, which could involve disclosure of certain personal data about me to bring about delivery of the same as well as on the external cover of envelopes/mail packages); and/or
 - (v) complying with applicable law in administering, processing, handling and/or dealing with my claims (collectively the "Purposes")
- (b) all Insurer(s) who have insured vehicle(s) involved in this accident and the Insurers' lawyers/law firms, may/are permitted to collect, use, disclose and/or process my Personal Information for one or more of the above Purposes; and
- (c) my Personal Information may/can be disclosed by any of the Insurers and/or GIA to their third party service providers or agents (including their lawyers/law firms), which may be sited outside of Singapore, for one or more of the above Purposes.
- (d) my Personal Information will also be collected and used to compile claims history for the purpose of fraud detection, investigation and management in present and all future claims.
- (e) the Information so collected under (d) above may be shared / disclosed:
 - (i) to all Insurers and/or any other third parties that assist in evaluating, investigating, controlling or managing fraud, regulators, law enforcement and government agencies as reasonably required for the purposes stated, or
 - (ii) for complying with requirements under any regulations, laws or court orders.

Policyholder's Signature
Date & Time:

Driver's Signature
(If driver is not the policyholder)
Date & Time:

Reporting Centre Personnel's Signature
Name:
NRIC/FIN No.:

Sketch Plan Pg. 2

Date of accident: 28/12/19 Time: 10:10am Location: Loyong Ave towards TPE PIE
 My Vehicle A: SLV5356 H Vehicle B: SGK 1569 D Vehicle C: _____
 SKETCH PLAN

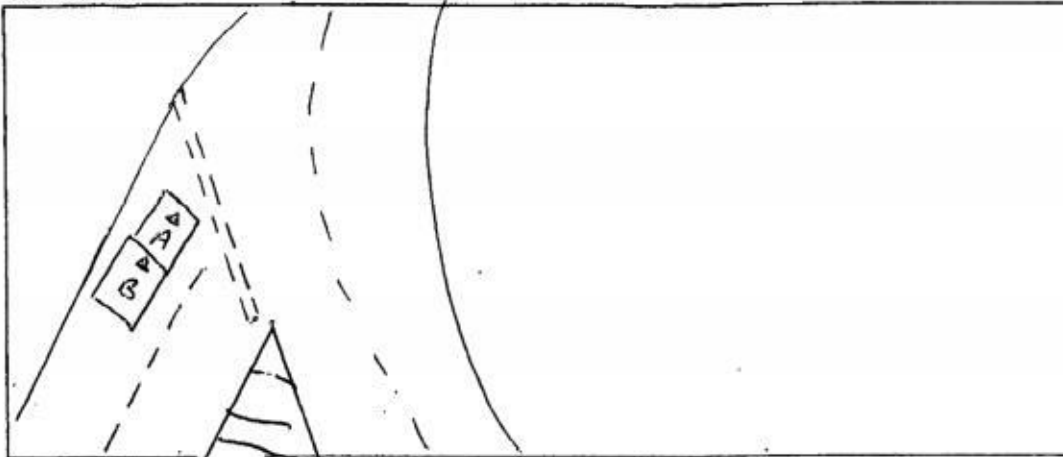

DESCRIBE CIRCUMSTANCES OF THE ACCIDENT

On the stated date and time, I vehicle A stopped as there
 is vehicle on the main road passing by. Suddenly vehicle B
 hit onto my stationary vehicle rear portion.

☐ Claim OD/TP at Ah Lim Motor ☒ Claim OD/TP at other workshop ☐ Reporting Only

Remarks : Please forward a copy of my effile accident report to :

My workshop : Team Auto Pro Pte Ltd.
 Email address : graveparting@gmail.com
 & myself :
 Email address :

Note: Please take note that your insurer have 14 days timeframe for you to submit own damage claim under
 you own policy. Kindly check with your own insurer for more information.

DECLARATION

I/We declare the foregoing particulars are true in every respect.

Policyholder's Signature
 Date & Time:

Driver's Signature
 (If driver is not the policyholder)
 Date & Time:

Reporting Centre Person's Signature
 Name:

NRIC/FIN No.: 3012119



> Back to OneMotoring

Enquire PARF/COE Rebate for Registered Vehicle

Vehicle Owner Particulars	
Owner ID Type:	Singapore NRIC
Owner ID:	007J
Vehicle Details	
Vehicle No.:	SLV5356H
Vehicle to be Exported:	No
Intended Deregistration Date:	02 Jan 2020
Vehicle Make:	TOYOTA
Vehicle Model:	WISH 1.8 CVT
Primary Colour:	Grey
Manufacturing Year:	2014
Engine No.:	2ZR1466191
Chassis No.:	JTDGG20W00J001802
Maximum Power Output:	105.0 kW (140 bhp)
Open Market Value:	\$23,454.00
Original Registration Date:	17 Nov 2014
First Registration Date:	17 Nov 2014
Transfer Count:	1
Actual ARF Paid:	\$19,836.00
Intended PARF Rebate Details	
PARF Eligibility:	Yes
PARF Eligibility Expiry Date:	16 Nov 2024
PARF Rebate Amount:	\$13,885.00
Intended COE Rebate Details	
COE Expiry Date:	16 Nov 2024
COE Category:	B - Car above 1600cc or 97kW (130bhp)
COE Period(Years):	10
QP Paid:	\$70,890.00
COE Rebate Amount:	\$34,539.00
Total Rebate Amount:	\$48,424.00

The information contained herein is correct as at 02 Jan 2020

OK

MV 64,000/2
PV 48,424/2
NV 15,576/2

LKK Auto Consultants hence notify
the Repairer of the following:

- To resurvey before/after spray painting
- To display damaged part(s) during resurvey
- Parts prices are subject to confirmation
- Third party survey is on a "Without Prejudice" basis
- No illegal modification(s) is allowed
- Supplementary item(s) must be resurveyed and is subject to final approval from Insurance Company

Acknowledged by Repairer

Signature:

Date:

2/1/2020

Toyota Sienta Hybrid
Ready stock available with immediate COE registration. Call us now!!

DON'T MISS OUT!

Post an Advertisement
Sell it yourself! Advertise it at just
\$58 until it's SOLD!

[Post an Ad](#) [Advertiser Login](#) [Ways of Selling](#)

Made In Japan Fuel-Efficient Nissan Sunny.



Cheap Used Nissan Sunny All Done Up.
Direct Owner [StarAd](#)

**VALUE FOR MONEY
VALUE FOR TIME
A PEACE OF MIND**

HOTLINE: 6741 9997 [view our cars](#)









Browse by Category ▼

Sort by Reg. Date ▼ 20 results/page ▼

7 vehicles

Toyota Wish

Advanced Search

	Make	Model	Price	Depreciation	Reg Date	Eng Cap	Mileage	Veh Type	Status
Search Selection	Toyota Wish		Any	Any	2014	Any	Any	Any	All
	Toyota Wish 1.8A Elegance	-	N.A	26-Dec-2014	1,798 cc	-	MPV	SOLD	
Fully Agent (Borneo Motors) Maintained With On Going Warranty! Extremely Reliable MPV That Will Never Fails You, View And Test It For Yourself To Believe! Buy It From Us With A Peace Of Mind, A Company Accredited With Outstanding Awards, Professional After Sales Se...									
Dickson Automobile									
Posted: 21-Oct-2019 Tags: 2014 Toyota Wish, 2014 toyota wish, Toyota Wish, toyota wish, Toyota, Wish, wish, Used Toyota									
	Toyota Wish 1.8A	\$65,800	\$11,390 /yr	28-Nov-2014	1,798 cc	58,000 km	MPV	Available	
Single Owner, Extremely Low Milage Done, Agent Maintained And Agent Serviced, Most Affordable Depreciation Assured, Wish, A Highly Popular Family MPV, Loan Quantum, Trade In Can Be Discussed. Do Drop Us A Line Thru Whatapps, Or Simply Call Mobile Line For A Vi...									
Posted: 06-Dec-2019 Tags: 2014 Toyota Wish, 2014 toyota wish, Toyota Wish, toyota wish, Toyota, Wish, wish, Used Toyota									
	Toyota Wish 1.8A Elegance	-	N.A	19-Nov-2014	1,798 cc	-	MPV	SOLD	
Graded B by 									
Offer 1.98% Interest Rate! Purchase From An Award Winning Dealership! 1 Owner! STA Certified Accident Free Quality Pre Owned With Low Mileage Done And Agent Warranty For Peace Of Mind. 100% Loan Approval With Our Flexible In House Financing Available. View T...									
Cosmo Automobiles									
Posted: 29-Oct-2019 Tags: 2014 Toyota Wish, 2014 toyota wish, Toyota Wish, toyota wish, Toyota, Wish, wish, Used Toyota									
	Toyota Wish 1.8A	-	N.A	02-Sep-2014	1,798 cc	-	MPV	SOLD	
Low Mileage Done 78,000km, Tip Top Condition, 100% Well Known For Its Fuel Efficiency And Spacious Leg Room! Direct Owner. Well Maintain By Owner. View To Believe It & It's Not COE Car.									
Posted: 02-Nov-2019 Tags: 2014 Toyota Wish, 2014 toyota wish, Toyota Wish, toyota wish, Toyota, Wish, wish, Used Toyota									
	Hanip Automobiles Pte Ltd - Specialist for Toyota Car repair, servicing & maintenance								
Hanip Automobiles is one of the few workshops in Singapore which is owned, run and operated by a former diagnostic specialist and master technician.									
More info about this shop									
	Toyota Wish 1.8A	-	N.A	28-Aug-2014	1,798 cc	-	MPV	SOLD	
Fully Agent Maintained. In Showroom Condition, View To Believe! Hua Yang Group Since 1984* Iso 9001:2000 Certified, Bank Loan, In House Loan, 100% Loan Available! Attractive Interest Rate! Trade In/Over Trade Welcome. 100% Accident Free, Hassle Free Deals. Ple...									
Hua Yang Credit Pte Ltd									
Posted: 18-Nov-2019 Tags: 2014 Toyota Wish, 2014 toyota wish, Toyota Wish, toyota wish, Toyota, Wish, wish, Used Toyota									
	Toyota Wish 1.8A Elegance	\$61,800	\$11,170 /yr	25-Aug-2014	1,798 cc	123,000 km	MPV	Available	
1 Owner, Full Service By Borneo Motors, Agent Unit / Maintained, 100% Accident Free, No Further Repair Needed. Interest Rate From 1.98%, Flexible Bank/In House Loan And Trade In Available. No Hidden Fees. Call Now Before It's Gone!									
Hua Yang Credit Pte Ltd									
Posted: 07-Dec-2019 Tags: 2014 Toyota Wish, 2014 toyota wish, Toyota Wish, toyota wish, Toyota, Wish, wish, Used Toyota									
	Toyota Wish 1.8A Elegance	-	N.A	06-Mar-2014	1,797 cc	-	MPV	SOLD	
Guaranteed Most Popular 7 Seaters MPV Yet Underutilized Unit With Only 65k Km Clocked, Neither Grab, Uber Nor Go-Jek Usage Vehicle! Meticulously Well Maintained Unit Assured! 100% Accident Free! Buy With Confidence! Our Company Provide Various Loan Scheme With...									

Compare

Accident Report – Data Collection - TP/OD/

Insurance Co : HL Assurance

Vehicle No. : SLV 5356 H

Policy Holder Name : Hoo Ching Kwong

Model : Honda Wish

Nric No. S7468007J

Date Of Accident : 28/12/2019

Relation : Owner

Time Of Accident : 10.10 am

Location : Loyang Ave towards TPE PIE

HP No. 9068 9636

Email :

Weather : ☒ Clear/Dry - ☐ Drizzling / Wet - ☐ Raining / Wet

Occupation : ☒ Indoor or ☐ Outdoor

Driver & Passenger : 01 pax

Video Footage : Yes / ☒ No

1) Passenger Name :

Gender : Male / Female

Injury : ☒ Yes / ☐ No

Hoo Ching Kwong
SLV 5356 H

2) Passenger Name :

Gender : Male / Female

3) Passenger Name :

Gender : Male / Female

Third Party's Particulars :

Vehicle No. : SG K 1569D

Vehicle No. :

Name :

Name :

Nric :

Nric :

HP No. : 9107 8136

HP No. :



CERTIFICATE OF INSURANCE

MOTOR VEHICLES (THIRD-PARTY RISKS AND COMPENSATION) ACT (CHAPTER 189)
 MOTOR VEHICLES (THIRD-PARTY RISKS AND COMPENSATION) RULES, 1996
 ROAD TRANSPORT ACT, 1987 (MALAYSIA)
 MOTOR VEHICLES (THIRD-PARTY RISKS) RULES, 1959 (MALAYSIA)
 OR ANY AMENDMENT, ACT OR ACTS PASSED IN SUBSTITUTION THEREOF

Form X1

CERTIFICATE NUMBER : MP306983

Type of Coverage : Comprehensive

Own Damage Excess : SGD600.00

Sum Insured : Market Value

Windscreen Excess : SGD100.00

- | | |
|--|-------------------------------|
| 1. Index Mark and Registration Number of Vehicle
Chassis Number of Vehicle | SLV5356H
JTDGG20W00J001802 |
| 2. Name of Policyholder | HOO, CHING KWONG |
| 3. Effective date of the Commencement of Insurance for the purposes of the Act | 13 Jul 2019 |
| 4. Date of Expiry of Insurance | 12 Jul 2020 |
| 5. Persons or Classes of Persons entitled to drive* | |
| 01. HOO, CHING KWONG | 02. N/A |
| 03. N/A | 04. N/A |
| 05. N/A | 06. N/A |

(b) Any other person who is driving on the Policyholder's order or with his/her permission.

*Provided that the person driving is permitted in accordance with the licensing or other laws or laws or regulations to drive the Motor Vehicle or has been so permitted and is not disqualified by order of a Court of Law or by reason of any enactment or regulation in that behalf from driving the Motor Vehicle.

6. Limitations as to use*

Use only for social domestic and pleasure purposes and for the Policyholder's business or profession. The Policy does not cover use for hire or reward, racing, pace-making, reliability trial, speed testing, the carriage of goods (other than samples) in connection with any trade or business or use for any purpose in connection with the Motor Trade.

*Limitations rendered inoperative by Section 8 of the Motor Vehicles (Third-Party Risks and Compensation) Act (Chapter 189) and Section 95 of the Road Transport Act, 1987 (Malaysia), are not to be included under these headings.

Please note that the Own Damage Excess will be halved if claims related repairs are done at HL Assurance Approved Workshops listed in the attached.

This Certificate is not transferable to a new owner of the Motor Vehicle. If for any reason the Policy is terminated during its currency, the Certificate must be returned to HL Assurance Pte. Ltd. Within 7 days of the termination or if the Certificate has been lost or destroyed, a Statutory Declaration to that effect must be made. Failure to comply with this obligation is an offence under the Motor Vehicles (Third-Party Risks and Compensation) Act (Cap. 189).

Hire Purchase Company : TOKYO CENTURY LEASING (SINGAPORE) PTE LTD

I/WE HEREBY CERTIFY that the Policy to which this Certificate relates is issued in accordance with the provisions of the Motor Vehicles (Third-Party Risks and Compensation) Act (Chapter 189) and Part IV of the Road Transport Act, 1987 (Malaysia) or any Amendment, Act or Acts passed in substitution thereof.

HL ASSURANCE PTE. LTD.

Authorized Signature

Issue on: 08 Jul 2019

Team AutoPro Pte Ltd 160 Sin Ming Dr, #02-12 Sin Ming AutoCity Singapore 575722

Tel: 8269-9999 Email: estimate.tap@gmail.com/teamautopl@gmail.com

SJE : _____
 Date of Survey : _____
 Date of ReSurvey: _____ After-Paint: _____
 Contacts : _____

Vehicle Nos : **SLV 5356 H**
 Make : Toyota
 Model : Wish
 Chassis No : _____

*** AGREED Cost Of Repair and Repair Day/s with SJE ***

Amount: _____

Working Day: _____

Nos.	PARTS	Qty	Unit S\$	TOTAL S\$
1	REAR BUMPER	1	\$ 1,653.80	\$ 688.90 1,653.80
2	REAR BUMPER REFLECTORS DSCN 9848, 9849	2	\$ 258.30	\$ 278.00 516.60
3	REAR BUMPER SUPPORT BRACKET	2	\$ 267.80	\$ 535.60
4	REAR BUMPER SIDE RETAINER	2	\$ 286.30	\$ 176.00 572.60
5	TAILGATE	1	\$ 1,375.90	\$ 1280.00 1,375.90
6	TAILGATE INNER TRIM BOARD DSCN 9851	1	\$ 498.20	\$ 498.20
7	TAILGATE CHROME MOULDING	1	\$ 486.30	\$ 486.30
8	TAILGATE WEATHERSTRIP	1	\$ 234.20	\$ 234.20
9	TAILGATE LAMP	2	\$ 560.00 996.00	\$ 4120.00 1,992.00
10	TAILGATE STOPPER	2	\$ 85.90	\$ 171.80
11	TAILGATE INNER LOCK	1	\$ 404.80	\$ 333.08 404.80
12	TAILGATE WIPER MOTOR	1	\$ 529.30	\$ 529.30
13	TAILGATE OPENER SWITCH	1	\$ 104.50	\$ 104.50
14	TAILGATE LOGO	1	\$ 114.80	\$ 68.50 114.80
15	TAILGATE EMBLEM 'VALVE MATIC'	1	\$ 132.40	\$ 64.30 132.40
16	REAR WINDSCREEN RUBBER MOULDING	1	\$ 187.90	\$ 187.90
17	REAR END PANEL	1	\$ 983.40	\$ 692.11 983.40
18	REAR END PANEL TOP GARNISH ← different part	1	\$ 321.00	\$ 321.00
19	REAR FLOOR PANEL	1	\$ 1,025.30	\$ 1,025.30
20	REAR FLOOR PANEL TOP BOARD	2	\$ 580.70	\$ 1,161.40
21	REAR FLOOR PANEL TOP SIDE BOARD	1	\$ 318.00	\$ 318.00
22	REAR FLOOR PANEL TOP BOARD REAR GARNISH	1	\$ 398.00	\$ 398.00
23	TAILLAMP	2	\$ 1,364.00	\$ 2,728.00
24	EXHAUST PIPE SILENCER (end)	1	\$ 820.90	\$ 755.30 820.90
25	EXHAUST PIPE MOUNTING	2	\$ 65.30	\$ 130.60

25%

Parts Sub Total : \$ 7221.71 17,397.30
 Discount : \$ 1805.43 4,349.33
PARTS TOTAL : \$ 5416.28 13,047.98

DDV
 ? BRV photo
 ? NSP
 NECV
 DD 4476
 ? CUTV photo
 CUTV X
 ? NDX
 CUTV X
 ? NDX
 JAMV 2530
 NDX
 SCV
 } NECV
 NECV
 ? DDV 5920
 ? BRV
 ? NDX
 ? NDX
 ? NDX
 ? NSPX
 NDX
 DDV XR
 NDX
 6504.98
 1626.25
 4878.74

Nos.	SPECIAL NETT	Qty	Unit S\$	TOTAL S\$	
1	REVERSE SENSOR SET	2	\$ 180.00	\$ 200.00	360.00
2	REAR NUMBER PLATE WITH CASING	1	\$ 45 80.00	\$ 50.00	80.00
3	REAR BUMPER CLIP SET	1	\$ 80.00	\$ 30.00	80.00
4	TAILGATE SEALANT	1	\$ 30 80.00	\$ 30.00	80.00
5	TAILGATE INNER TRIM CLIP SET	1	\$ 20 80.00	\$ 30.00	80.00
6	REAR END PANEL TOP GARNISH CLIP SET	1	\$ 20 50.00	\$ 30.00	50.00
7	REAR WINDSCREEN INNER SEAL	1	\$ 120.00	\$ 50.00	120.00
8	REAR WINDSCREEN SEALANT	1	\$ 80.00	\$ 30.00	80.00
9	REAR END PANEL SEALANT	1	\$ 30 80.00	\$ 30.00	80.00
10	REAR FLOOR PANEL SEALANT	1	\$ 80.00	\$	80.00
11	REAR FLOOR PANEL INSULATOR	1	\$ 250.00	\$	250.00
12	REAR TAILLAMP PANEL SEALANT	1	\$ 80.00	\$	80.00
13	REAR REVERSE CAMERA	1	\$ 380 380.00	\$ 380.00	380.00
SPECIAL NETT TOTAL :				\$ 860.00	1,800.00

Nos.	LABOUR	S\$
1	To dismantle refit, replace straighten and panel accident damaged portion	\$ 1,600.00 1,600.00
2	To Spray Paint Accident Affected Portion	\$ 800.00 1,600.00
3	Mount work bench	\$ 300.00
4	Alignment chassis	\$ 300.00
5	To R&R Exhaust System To Assist Repair	\$ 180.00 180.00
6	Remove & Install Rear Parking Sensor & Wiring harness. Perform Distance Sensory Testing	\$ 150.00 150.00
7	Renew Rear Floor Insulator	\$ 150.00
8	Perform Rear lighting wiring check & Test Function	\$ 150.00 150.00
9	Conduct Water Leakage test on accident damaged portion	\$ 100.00
10	Transfer Rear Tailgate Attachment & mechanism Into New Tailgate Assy	\$ 200.00 200.00
11	Dismantle & install Rear Seat, Speaker Board & Tailgate Trimming	\$ 200.00
12	Remove & Install Rear Windscreen Glass	\$ 180.00 180.00
13	Spray reverse sensor	\$ 50.00 50.00
14	To Dismantle & Install Rear Compartment Trimming	\$ 200.00 200.00
LABOUR TOTAL :		\$2280.00 5,360.00

Survey 31/12/19

Revised 3/1/2002

LABOUR TOTAL:	\$2280.00	5,360.00
---------------	-----------	----------

GRAND TOTAL : \$ 2556.78 20,207.98

LKK Auto Consultants hence notify the Repairer of the following:

Lump sum repair @ 20%	1711.26	1603.75
Repair days 8	6845.02	6414.99

HS 6850/2 Tatum W
6400/2 15/1/2020



LKK Auto Consultants Pte Ltd

51 Ubi Ave 1 #01-25 Paya Ubi Industrial Park, Singapore 408933

TEL: 6256 3561 FAX: 6256 4315

Reg. No: 199607198R GST Reg. No. 19-9607198-R

DAMAGE ASSESSMENT REPORT

NTUC INCOME INSURANCE CO-OPERATIVE LTD Ref: CS/INC19022942/Bqf3s2

73 BRAS BASAH ROAD
#05-01 NTUC TRADE UNION HOUSESINGAPORE
189556

Date: 29-01-2020



ATTN: HELENA

Code: INC

1. Policy Particulars :- THIRD PARTY CLAIM

Insured Veh.	SGK 1569D	Veh. Inspected	SLV 5356H
Policy No.		Coverage (\$)	0.00
Claim No.	MT/1077820-001	Excess (\$)	0.00
Assign From	THERESA VIMALA	Assign Date	31/12/2019

2. Vehicle Particulars & Condition

Make & Model	TOYOTA WISH 1.8	c.c	1798
Engine No.	HIDDEN	Year of Reg.	2014
Chassis No.	JTDGG20W00J001802	Colour	GREY
Odometer	104854 KM	Steering	IN ORDER
Brakes	IN ORDER	Modification	SPORTS RIM
General	FAIR		

3. Conditions of Tyres

	Size	Make	Balance
R/H Front Tyre	195/65 R15	MICHELIN	5 mm
L/H Front Tyre	195/65 R15	MICHELIN	5 mm
R/H Rear Tyre	195/65 R15	MICHELIN	5 mm
L/H Rear Tyre	195/65 R15	MICHELIN	5 mm

4. Description of Damages

THE VEHICLE SUSTAINED DAMAGES AT THE REAR PORTION. DAMAGES SEE DETAILS.
--

5. General Information

Accident Date	28/12/2019	Inspect Date / Time	31/12/2019 (10:41 AM)
Survey held at	TEAM AUTOPRO PTE LTD 160 SIN MING DR #01-14 SIN MING AUTO CITY SINGAPORE 575722		

5a. Remarks

A)THE INSPECTION WAS CONDUCTED ON A"WITHOUT PREJUDICE" BASIS. B)IN ACCORDANCE TO YOUR INSTRUCTIONS, WE HAVE NOT AUTHORISED REPAIRS.
--

5b. Estimate Days of Repair

ESTIMATED NORMAL PERIOD FOR REPAIR:	8 Working Days
-------------------------------------	----------------



LKK Auto Consultants Pte Ltd

51 Ubi Ave 1 #01-25 Paya Ubi Industrial Park, Singapore 408933

TEL: 6256 3561 FAX: 6256 4315

Reg. No: 199607198R GST Reg. No. 19-9607198-R

Page No.:1 of 3

ADJUSTMENT ON REPAIR COST FOR VEHICLE NO. SLV 5356H

Qty	Description of Parts	Condition	Estimate By Workshop (\$)	Our Adjusted (\$)
REPLACEMENT OF PARTS				
1	REAR BUMPER	DENTED	1,653.80	688.90
2	REAR BUMPER REFLECTORS @ \$258.30	BROKEN	516.60	278.00
2	REAR BUMPER SUPPORT BRACKET @ \$267.80	NO SUCH PARTS	535.60	-
2	REAR BUMPER SIDE RETAINER @ \$286.30	NECESSARY	572.60	176.00
1	TAILGATE	DENTED	1,375.90	1,280.00
1	TAILGATE INNER TRIM BOARD	CUT	498.20	498.20
1	TAILGATE CHROME MOULDING	CUT	486.30	486.30
1	TAILGATE WEATHERSTRIP	NOT DAMAGED	234.20	-
2	TAILGATE LAMP @ \$996.00	CUT 1PC ONLY	1,992.00	560.00
2	TAILGATE STOPPER @ \$85.90	NOT DAMAGED	171.80	-
1	TAILGATE INNER LOCK	JAMMED	404.80	333.08
1	TAILGATE WIPER MOTOR	NOT DAMAGED	529.30	-
1	TAILGATE OPENER SWITCH	SHORT CIRCUIT	104.50	104.50
1	TAILGATE LOGO	NECESSARY	114.80	68.50
1	TAILGATE EMBLEM 'VALVE MATIC'	NECESSARY	132.40	64.30
1	REAR WINDSCREEN RUBBER MOULDING	NECESSARY	187.90	187.90
1	REAR END PANEL	DENTED	983.40	692.11
1	REAR END PANEL TOP GARNISH	BROKEN	321.00	321.00
1	REAR FLOOR PANEL	NOT DAMAGED	1,025.30	-
2	REAR FLOOR PANEL TOP BOARD @ \$580.70	NOT DAMAGED	1,161.40	-
1	REAR FLOOR PANEL TOP SIDE BOARD	NOT DAMAGED	318.00	-
1	REAR FLOOR PANEL TOP BOARD REAR GARNISH	NO SUCH PARTS	398.00	-
2	TAILLAMP @ \$1364.00	NOT DAMAGED	2,728.00	-
1	EXHAUST PIPE SILENCER (END)	DENTED	820.90	755.30
2	EXHAUST PIPE MOUNTING @ \$65.30	NOT DAMAGED	130.60	-
	LESS 25% DISCOUNT		-4,349.32	-1,623.53
			13,047.98	4,870.56
SPECIAL NETT ITEMS				
2	SET REVERSE SENSOR @ \$180.00 (SN)	DISLODGE	360.00	200.00
1	REAR NUMBER PLATE WITH CASING (SN)	CUT	80.00	50.00

Report Ref No. CS/INC19022942/Bqf3s2



LKK Auto Consultants Pte Ltd

51 Ubi Ave 1 #01-25 Paya Ubi Industrial Park, Singapore 408933

TEL: 6256 3561 FAX: 6256 4315

Reg. No: 199607198R GST Reg. No. 19-9607198-R

Page No.:2 of 3

Qty	Description of Parts	Condition	Estimate By Workshop (\$)	Our Adjusted (\$)
1	SET REAR BUMPER CLIP (SN)	NECESSARY	80.00	30.00
1	TAILGATE SEALANT (SN)	NECESSARY	80.00	30.00
1	SET TAILGATE INNER TRIM CLIP (SN)	NECESSARY	80.00	30.00
1	SET REAR END PANEL TOP GARNISH CLIP (SN)	NECESSARY	50.00	30.00
1	REAR WINDSCREEN INNER SEAL (SN)	NECESSARY	120.00	50.00
1	REAR WINDSCREEN SEALANT (SN)	NECESSARY	80.00	30.00
1	REAR END PANEL SEALANT (SN)	NECESSARY	80.00	30.00
1	REAR FLOOR PANEL SEALANT (SN)	NOT NECESSARY	80.00	-
1	REAR FLOOR PANEL INSULATOR (SN)	NOT NECESSARY	250.00	-
1	REAR TAILLAMP PANEL SEALANT (SN)	NOT NECESSARY	80.00	-
1	REAR REVERSE CAMERA (SN)	CUT	380.00	380.00
			1,800.00	860.00
	LABOUR			
	TO DISMANTLE REFIX, REPLACE STRAIGHTEN AND PANEL ACCIDENT DAMAGED PORTION.		1,600.00	1,000.00
	TO SPRAY PAINT ACCIDENT AFFECTED PORTION.		1,600.00	800.00
	MOUNT WORK BENCH.	NOT NECESSARY	300.00	-
	ALIGNMENT CHASSIS.	NOT NECESSARY	300.00	-
	TO R&R EXHAUST SYSTEM TO ASSIST REPAIR.		180.00	80.00
	REMOVE & INSTALL REAR PARKING SENSOR & WIRING HARDNESS. PERFORM DISTANCE SENSORY TESTING.		150.00	60.00
	RENEW REAR FLOOR INSULATOR.	NOT NECESSARY	150.00	-
	PERFORM REAR LIGHTING WIRING CHECK & TEST FUNCTION.		150.00	50.00
	CONDUCT WATER LEAKAGE TEST ON ACCIDENT DAMAGED PORTION.	NOT NECESSARY	100.00	-
	TRANSFER REAR TAILGATE ATTACHMENT & MECHANISM INTO NEW TAILGATE ASSY.		200.00	100.00
	DISMANTLE & INSTALL REAR SEAT, SPEAKER BOARD & TAILGATE TRIMMING.	NOT NECESSARY	200.00	-
	REMOVE & INSTALL REAR WINDSCREEN GLASS.		180.00	120.00
	SPRAY REVERSE SENSOR.	NOT NECESSARY	50.00	-
	TO DISMANTLE & INSTALL REAR COMPARTMENT TRIMMING.		200.00	80.00
			5,360.00	2,290.00

Report Ref No. CS/INC19022942/Bqf3s2



GRAND TOTAL		20,207.98	8,020.56
RECOMMENDED COST OF LUMP SUM REPAIRS (TO ITS PRE-ACCIDENT CONDITION) (CONFIRMED)			6,400.00

Report Ref No. CS/INC19022942/Bqf3s2

LIM TEOW GUAN

Automotive Assessor

K.K.LAU CPT(RET)

BEng(Hons), B.Bus, MBA, PEng, PE,
MInstAEA, MASME, MIRTE

REGD Auto Consultant-SAE, Licensed Appraiser

DISCLAIMER OF LIABILITY TO THIRD PARTIES:- This Report is made solely for the use and benefit of the Client named on the front page of this Report.

No liability of responsibility whatsoever, in contract or tort, is accepted to any third party who may rely on the Report wholly or in part. Any third party acting or relying on this Report, in whole or in part, does so at his or her own risk.