

Nature Of Damage

No. Of Passenger (Including Driver)

**DETAILS OF INJURED PERSON 1**

Name	TEO SWEE KOON
Approximate Age	29
Injuries Sustain	
Injured person in which vehicle?	SFK43Y
Were seat belts worn?	YES
Was this injured conveyed to hospital by ambulance?	NO
Address	BLK 462D YISHUN AVENUE 6 #14-1097
Postcode	764462

**SKETCH PLAN**

**IMPORTANT NOTICE**

1. Please report **correctly** the details of the accident to speed up the claims process.
2. This Form must be **completed by the Policyholder and/or the Authorised Driver**.
3. Information provided must be as **truthful and accurate as possible**. Any wilful misrepresentation or withholding of material facts may allow insurance companies to **repudiate policy liability**.
4. The issue and acceptance of this Form by insurance companies is not an admission of policy liability on the part of the insurance companies.
5. **Any false reporting may be referred to the Police for investigation.**
6. The report will be forwarded by the insurers of the GIA Records Management Centre established by the General Insurance Association of Singapore (GIA) for archiving and that copies of this report will for a fee be made available upon application by interested parties.
7. By the lodgment of this report to the insurers, you hereby consent to the archiving of this report at the centre and to copies of the report being made available aforesaid.

**8. Consent under the Personal Data Protection Act (PDPA)**

I understand, acknowledge, agree and consent that:

- (a) My insurer, my workshop and the General Insurance Association of Singapore ("GIA") may/are permitted to collect, use, disclose and/or process my personal data/personal information set out in this [form] and any other personal information provided by me or possessed by my insurer (collectively the "Personal Information") and disclose and transfer such Personal Information to all insurer(s) who have insured vehicle(s) involved in this accident (all insurer(s) who have insured vehicle(s) involved in this accident shall be collectively referred to as the "Insurers"), the Insurers' lawyers/law firms, the Monetary Authority of Singapore and any relevant government agency/authority (such as the police), for the purpose(s) of:
  - (i) processing, handling and/or dealing with my claims including the settlement of the claims and any necessary investigations relating to the claims;
  - (ii) investigating the accident and/or my claims;
  - (iii) carrying out and/or dealing with my instructions or responding to any enquiries by me;
  - (iv) administering my claims (including the mailing of correspondence, statements, invoices, reports or notices to me, which could involve disclosure of certain personal data about me to bring about delivery of the same as well as on the external cover of envelopes/mail packages); and/or
  - (v) complying with applicable law in administering, processing, handling and/or dealing with my claims (collectively the "Purposes")
- (b) all insurer(s) who have insured vehicle(s) involved in this accident and the Insurers' lawyers/law firms, may/are permitted to collect, use, disclose and/or process my Personal Information for one or more of the above Purposes; and
- (c) my Personal Information may/can be disclosed by any of the Insurers and/or GIA to their third party service providers or agents(including their lawyers/law firms), which may be sited outside of Singapore, for one or more of the above Purposes.
- (d) my Personal Information will also be collected and used to compile claims history for the purpose of fraud detection, investigation and management in present and all future claims.
- (e) the information so collected under (d) above may be shared / disclosed:
  - (i) to all insurers and/or any other third parties that assist in evaluating, investigating, controlling or managing fraud, regulators, law enforcement and government agencies as reasonably required for the purposes stated, or
  - (ii) for complying with requirements under any regulations, laws or court orders.

Policyholder's Signature  
Date & Time:



Driver's Signature  
(If driver is not the policyholder)  
Date & Time:

Reporting Centre Personnel's Signature  
Name:  
NRIC/FIN No.:



# Sketch Plan #2 Pg. 1

## SKETCH PLAN

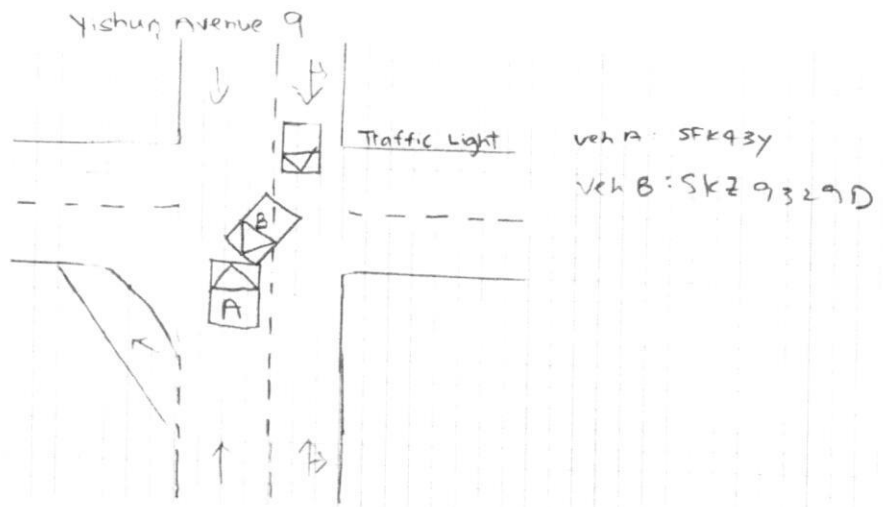

## DESCRIBE CIRCUMSTANCES OF THE ACCIDENT

Traffic light at that moment is green which "Car A" have the right of way. as I was traveling passing through the cross Junction car B fail to check for on coming vehicle and made a right turn hence the collision happen.

## DECLARATION

I/We declare the foregoing particulars are true in every respect.

Policyholder's Signature  
Date & Time:



Driver's Signature  
(If driver is not the policyholder)  
Date & Time:

*[Signature]*

Reporting Centre Personnel's Signature  
Name:  
NRIC/FIN No.:



## Police Report 1 Pg. 1



**SINGAPORE  
POLICE FORCE**



T/20191227/7013

Police Station Of Origin:  
Traffic Police  
10 Ubi Avenue 3 SINGAPORE 408865  
Tel No: 65470000

1 of 3

Report No. T/20191227/7013

**REPORT OF A TRAFFIC ACCIDENT**

Date/Time Report Made: 27/12/2019 15:00		Vide Report No.:		Station Diary No.:
<b>Informant's Particulars</b>				
Name of Informant: TEO SWEE KOON		Address: APT BLK 462D YISHUN AVENUE 6 #14-1097 SINGAPORE 764462		
ID Type / ID No.: NRIC NO / S9015432Z		Contact No.: Home/Office: Mobile: 97635200		
Nationality: SINGAPORE CITIZEN		Email: karlsonteo@gmail.com		
Sex: Male	Age: 29	Date of Birth: 29/04/1990	Type of Informant: Driver	
Race: Chinese		Language: English	Institution / School Name:	
Occupation: Grab driver		Driving Licence Information: Class: 3		Date of Expiry:

**General Information of the Accident**

Type of Accident:	Injury Others	Drink Drive: No	Date/Time of Accident: 27/12/2019 10:00	Type of Location: X-Junction
Location: YISHUN AVENUE 9				
Weather: Clear	Road Surface: Dry		Road Speed Limit:	
Traffic Flow:	Traffic Control:		Traffic Volume:	
Type of Collision: Between Moving Vehicles - Head To Side				Anyone conveyed by ambulance: No

**Details of Vehicle Involved**

Vehicle No.	Type	Make	Model	Color	Condition	No of Passenger
SFK43Y	Car					0
SKZ9328D	Car					0

**Details of Person Involved**

Any Pedestrian Involved: No	
No. of Pedestrians Injured: NIL	Use of Pedestrian Crossing: NA

## Police Report 2 Pg. 1



**SINGAPORE  
POLICE FORCE**



T/20191227/7013

Police Station Of Origin:  
Traffic Police  
10 Ubi Avenue 3 SINGAPORE 408865  
Tel No: 65470000

2 of 3

Report No. T/20191227/7013

## CONTINUATION OF REPORT

<b>Driver</b>			
Name	TEO SWEE KOON		ID No. S9015432Z
Related Vehicle	SFK43Y (Car)		Contact No. 97635200
Hospital/Clinic	MOUNT ELIZABETH NOVENA HOSPITAL		Class of Driving Licence & Expiry Date Class: 3 Date of Expiry: NIL
Date Treatment	27/12/2019	Date Discharge	NIL
No. of Days granted Medical Leave	05	Degree of Injury	Serious
<b>Driver</b>			
Name	KHOO HAI LING, CLARICE		ID No. S8243451H
Related Vehicle	SKZ9328D (Car)		Contact No. 90120567
Hospital/Clinic	NIL		Class of Driving Licence & Expiry Date Class: 3A Date of Expiry: NIL
Date Treatment	NIL	Date Discharge	NIL
No. of Days granted Medical Leave	NIL	Degree of Injury	NIL

Brief Details.

TRAFFIC LIGHT AT THE MOMENT IS GREEN WHICH MY VEHICLE SFK43Y HAVE THE RIGHT OF WAY. AS I WAS TRAVELLING STRAIGHT THROUGH THE X-JUNCTION, THE OTHER PARTY VEHICLE SKZ9328D FAIL TO CHECK FOR ONCOMING VEHICLES AND MAKE A RIGHT TURN HENCE THE COLLISION HAPPEN.

Police Report 3 Pg. 1



**SINGAPORE  
POLICE FORCE**

Police Station Of Origin:  
Traffic Police  
10 Ubi Avenue 3 SINGAPORE 408865  
Tel No: 65470000



T/20191227/7013

3 of 3

Report No. T/20191227/7013

CONTINUATION OF REPORT

Sketch Plan

Informant is not able to provide sketch plan

Signature Of Officer Recording The Report:  
Not applicable

Signature Of Interpreter:  
Not applicable

Officer In Charge Of Case:  
TP / TPHQ /  
JUREMAH BINTE AHMAD  
Contact No.: 65476219

Authentication Stamp

NP168

Signature Of Informant:  
The identity of the person making this report has  
been authenticated by SingPass. No signature is  
required.

Date/Time:  
27/12/2019 15:00

Classification Of Case:

# 輝陽汽車有限公司

## HUI YANG MOTOR PTE. LTD.

Contact Add : SIN MING AUTOCARE Bldg 176 Sin Ming Drive #04-02 Singapore 575721

Tel: 64515752 (2 Lines) . Fax: 64514658

GST Reg No. 201629438M

27/12/2019

Owner: HYMS CAR LEASING PTE LTD

### ESTIMATE TO REPAIR TOYOTA C-HR - SFK43Y

1pc	front bonnet
2pcs	front bonnet hinge @\$141.45
1pc	front bonnet cardboard
8pcs	front bonnet cardboard clip @\$5.00
1pc	front bonnet inner lock
1pc	front bonnet inner lock cable
1pc	front centre grille base
1pc	front centre grille garnish
1pc	front centre grille "TOYOTA" logo
1pc	front centre grille top garnish
1pc	front centre grille top rubber
1pc	front centre grille inner PCS sensor
1pc	front centre grille beam
2pcs	front headlamp @\$2821.40 <i>cls mt/cm</i>
2pcs	front headlamp lower beam @\$271.75
1pc	front LH fender
1pc	front LH fender "HYBRID" emblem
2pcs	front fender protector @\$374.20
1pc	front fender LH inner shield
1pc	front bumper
2pcs	front bumper side retainer @\$133.35
1pc	front bumper grille
1pc	front bumper lower lid
2pcs	front bumper side garnish @\$374.45
1pc	front bumper towling cover
1pc	front bumper number plate garnish
1pc	front bumper LH parking sensor
1pc	front bumper hardness
1pc	front bumper centre LH sensor cover
1pc	front bumper LH fog lamp
1pc	front bumper LH fog lamp bracket
1pc	front bumper reinforcement
2pcs	front bumper reinforcement side bracket @\$132.10
1pc	front bumper sponge
1pc	front bumper lower reinforcement
2pcs	front bumper lower reinforcement bracket @\$141.45

Bu	\$	972.55	✓
D.I	\$	282.90	✓
Pu	\$	371.75	X
ru	\$	40.00	✓
R Bu	\$	274.10	X
ru Bu	\$	181.60	X
CM	\$	591.45	✓
CM	\$	371.50	✓
Scr	\$	691.45	✓
Pu	\$	381.90	X
Pu	\$	174.45	X
ru	\$	1,850.50	✓
D.I	\$	358.20	✓
NIS CM	\$	5,642.80	✓
NIS D.I	\$	543.50	✓
Bu	\$	781.90	✓
ru	\$	68.25	✓
Bu	\$	748.20	✓
D.I	\$	381.90	✓
Bu	\$	974.45	✓
D.I	\$	266.70	✓
CM	\$	274.45	✓
ru/CM	\$	680.00	✓
NIS D.I	\$	748.90	✓
ru	\$	43.75	✓
ru	\$	271.85	✓
ru	\$	281.55	✓
ru	\$	681.50	X
Scr	\$	85.00	✓
CM	\$	381.50	✓
CM	\$	121.50	✓
Bu	\$	581.10	✓
ru	\$	264.20	X
CM	\$	181.90	✓
Bu	\$	561.90	✓
ru	\$	282.90	X

balance c/f

\$ 21,392.05



ms16  
veh in

*ms16*  
*2/1/2020*

*Not Authorise*  
*U Sing 8?*  
*Preserving After Repair*  
*12 days*

# 輝 陽 汽 車 有 限 公 司

## HUI YANG MOTOR PTE. LTD.

Contact Add : SIN MING AUTOCARE Blk 176 Sin Ming Drive #04-02 Singapore 575721  
Tel: 64515752 (2 Lines) . Fax: 64514658  
GST Reg No. 201629438M

27/12/2019

Owner: HYMS CAR LEASING PTE LTD

### ESTIMATE TO REPAIR TOYOTA C-HR - SFK43Y

	balance b/f		\$ 21,392.05
1pc	front bumper lower sponge	CM\$	174.45 2
1pc	front bumper lower cover	CM\$	182.50 2
1pc	front support top panel	Bu \$	381.85 1
2pcs	front support side panel @\$281.85	N/S \$	563.70 4
1pc	front support lower panel	R \$	225.25 X
2pcs	front support panel side garnish @\$177.75	N/S \$	355.50 2
1pc	front support panel top garnish	CM \$	374.45 2
1pc	front support panel lower garnish	CM \$	289.90 2
1pc	front air-con condenser	Bu \$	1,218.50 2
1pc	front air-con cowling motor	Lu \$	561.60 2
1pc	front air-con cowling fan	Lu \$	274.45 2
1pc	front radiator	Lu \$	1,718.80 2
1pc	front radiator top hose	\$ Lu	61.10 X
1pc	front radiator lower hose	Lu \$	121.35 X
1pc	front radiator cowling	CM \$	374.80 2
1pc	front radiator cowling motor	Lu \$	561.60 2
1pc	front radiator cowling fan	Lu \$	280.85 2
1pc	front radiator inverter wash tank	Lu \$	177.10 2
1pc	front radiator inverter wash tank top hose	Lu \$	132.25 2
1pc	front radiator inverter wash tank lower hose	Lu \$	141.45 2
1pc	front air duct	Lu \$	174.45 X
1pc	front air duct hose	Lu \$	181.90 X
1pc	front air duct hose inner pipe	Lu \$	274.45 X
1pc	front air intake box	Lu \$	371.80 2
1pc	front air intake box cover	Lu \$	174.40 2
1pc	front LH fluse box cover	Nd \$	182.55 1
1pc	front gear box oil cooler	Lu \$	591.25 2
1pc	front gear box oil cooler hose 1	Lu \$	131.30 2
1pc	front gear box oil cooler hose 2	Lu \$	141.45 2
1pc	front windscreen glass	CM \$	1,712.50 1
1pc	front windscreen moulding	Lu \$	181.90 1
1pc	front dashboard	Tu \$	1,318.10 1
1pc	front dashboard air bag	Bu \$	2,580.50 1
1pc	front steering air bag	Lu \$	2,550.25 1
1pc	front steering clock spring	Lu \$	685.50 1
	balance c/f		\$ 40,815.80





# 輝陽汽車有限公司

## HUI YANG MOTOR PTE. LTD.

Contact Add : SIN MING AUTOCARE Blk 176 Sin Ming Drive #04-02 Singapore 575721  
Tel: 64515752 (2 Lines) . Fax: 64514658  
GST Reg No. 201629438M

27/12/2019

Owner: HYMS CAR LEASING PTE LTD

### ESTIMATE TO REPAIR TOYOTA C-HR - SFK43Y

	balance b/f			\$ 40,815.80	
2pcs	front seat belt @\$785.70	Tm	\$ 1,571.40	—	
1pc	front air bag control unit	nm	\$ 781.90	—	
2pcs	front air bag impact sensor @\$261.60	nm	\$ 523.20	—	
1pc	front engine lower cover	sm	\$ 930.00	X	
1pc	front engine lower cover LH side garnish	sm	\$ 277.00	X	
1pc	front engine lower cover front garnish	sm	\$ 580.00	X	
2pcs	rear seat belt @\$772.70	Tm	\$ 1,545.40	—	
2pcs	rear fender inner trim @\$880.30	cm	\$ 1,760.60	—	
2pcs	roof top air bag @\$2881.55	nm	\$ 5,763.10	—	
1PC	roof top trim	De foran	\$ 2,550.85	—	
				\$ 57,099.25	
	less 25%			\$ 14,274.81	
				\$ 42,824.44	
	towing	(Bill)	s.nett	\$ 100.00	✓
1pc	IU bracket	nm	s.nett	\$ 80.00	26sm
1pc	private hire car decal	nm	s.nett	\$ 20.00	—
1set	front number plate & casing	nm	s.nett	\$ 50.00	45sm
1pc	battery	nm	s.nett	\$ 200.00	50sm
	remove & refix air bag system		\$	350.00	25cl
	remove & refix front dashboard		\$	320.00	25cl
	remove & refix front windscreen glass		\$	120.00	—
	reset & reprogram air bag unit		\$	280.00	22cl
	reset ECU		\$	380.00	25cl
	sealant		\$	80.00	4cl
	tuffkote		\$	180.00	9cl
	wiring		\$	180.00	4cl
	spray painting		\$	1,600.00	100cl
	labour charges		\$	1,800.00	80cl
	Total			\$ 48,564.44	



輝陽汽車有限公司  
HUI YANG MOTOR PTE. LTD.

Contact Add : SIN MING AUTOCARE Blk 176 Sin Ming Drive #04-02 Singapore 575721  
Tel: 64515752 (2 Lines) . Fax: 64514658  
GST Reg No. 201629438M

27/12/2019

Owner: HYMS CAR LEASING PTE LTD

SUPPLEMENTARY TO REPAIR TOYOTA C-HR - SFK43Y

1pc	front LH headlamp HID control unit	Rs	\$	758.25	✓
			\$	758.25	
	less 25%		\$	189.56	
			\$	568.69	