

ASS. REC. BY:

REF:

033 | LPC 19022934 / Qtd301

Special Instruction:

Surveyor: Sin PinASSIGNMENT (Office)

From (Person):

Ong lili

of

Lpc

Date/Time:

31/12/19 @ 10:33am

Estimated Cost:

Bill to:

OD / TP / WS / TP RES / OD RES / EVA / INV / MV / CS

To Inspect Vehicle No:

3LL 7730A

Insured:

SJ2 2893X

at Workshop m/s

Myeler Consultant

Tel:

of

53 ubi Ave | # 01-33

Policy No:

Claim No:

19/19/20 / 005 / 022830

Sum Insured:

Excess:

Make of Veh:

(Client's Record)

D.O.A.

25/12/2019

CA / REV / REP. / REV 24 HRS

H.O.D. Endorsement:

Date/Time:

11:01am @ 31/12/19

Person Contacted:

Hui Qian

Vehicle:

IN / OUT

Date/Time

Action/Instruction

Isolating3LL 7730A - NA / INC 19022830 / 24DOA: 25/12/19SJ2 2893X - NA / INC 19022830 / 24DOA: 25/12/19Submit PRS Report

ASS. REC. BY: Sun Pin

REP: JPC

PRS

ASSIGNMENT

From: Date: 31/12/19

Estimated Cost:

OD / TP / WS / TP RES / OD RES / EVA / INV / MV

To Inspect Vehicle No: SLL 7730A
at Workshop m/s: My car consultant
of: 53 Ubi Ave 1 # 01-33

Insured:

Policy No.

Claims No.

Sum Insured: Excess:

(Client's Record)

Make of Veh:

(Policy Condition)

Remark: The veh had commenced its repair at the time of inspection.

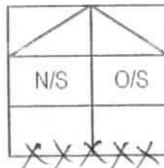

Bal. or Market Value:

IDAC Accident Rpt: Consistent? : Yes or No

GIA / PR Seen: Consistent? : Yes or No

Est. Repairs: days Res.: Yes or No

Lum Sum: % 3 Val.: Yes or No

CA / REV / REP. / 24 HRS

Vehicle: IN / OUT

Date: Person Contacted:

Veh No: SLL 7730A Yr Regn: 09/Mar/2017

Type: M.Car / M.Cycle / Bus / Van / Lorry / Taxi / Prime Mover /

Truck / Trailer or

Make: Honda City 1.5 SV C.C 1497

Colour: Red A/C: Insured / Std / NI / NA

Sp.Reading: - T/Radio: Insured / Std / NI / NA

Eng/No:

C/No: MRHGM 6660HP000598

Gen. Cond: Good / Fair / Poor / Burnt

Steering: Inorder / Jammed / Leaked / Burnt or

Brake: Inorder / Jammed / Leaked / Burnt or

Modi: Nil / S/Rim / STD A/Rim or

Tyre Size: F: 185/55 R16

R: 185/55 R16

BS DUN / EXNOVA / GY / FS / LIZA / MIC / OHTSU / PIR / SUMI /

TOYO / YOKO or

Front

Rear

R/Bal. 5 mm R/Bal. 5 mm

L/Bal. 5 mm L/Bal. 5 mm

D.O.A. 25/12/2019 D.O.I. 31/12/2019

Survey held at My Car. 1148AM

Des. of Damages: Frt / Rear / O/S / N/S / U/C / Rooftop or

The U/C / Chassis frame / Body Structure affected due to collision.

| Date / Time | Action / Instruction |
|-------------|----------------------|
| | MV: 57,000 |
| | PV: 45,497 |
| | NV: 11,503 |
| | Repair Range 3K-4K |
| | RECEIVED 17 JAN 2020 |

Date/Time, File Pass to?

☐ : Preli. Report
☒ : Final Report

Date/Time, File Return to?

2)

Days Of Repair:

Resurvey No. of Trip: ✓

Add Fee: ☐ : Site Insp (\$)

☐ : Interview (\$)

☐ : Tech. Invs (\$)

☐ : Weekend (\$)

Survey Fee:

Transportation:

S + RS, SI

Photos

Others

TOTAL

120

120

Report Format: PRS

Lump Sum / L.R.I. (\$)

Nivitha (LKK Auto)

From: ONG LI LI <llong@lonpac.com>
Sent: Tuesday, 31 December 2019 10:33 AM
To: admin@mycar.sg; MT_Claim_SG; assignments@lkkauto.com; Admin-D (LKKAuto)
Subject: RE: OUR REF: SLL7730A YOUR REF: SJZ2893X PRE-REPAIR INSPECTION FORSLL7730A Our Ref: 19/19/20/VP05/022830 [External General]
Attachments: SLL7730A_25122019 (1).pdf

Lonpac External - General

Without Prejudice
Save as to Costs

Dear Hui Qin

We are not agreeable with your list of proposed surveyor and we shall appoint LKK Auto Consultants Pte Ltd to conduct the survey.

Dear Nivitha

Fya

Regards,
Ong Li Li
Senior Claims Executive | Lonpac Insurance Bhd
300 Beach Road #17-04/07 The Concourse
Singapore 199555
Tel : (65) 6250 7388 Ext. 254 Fax: (65) 6296 2706

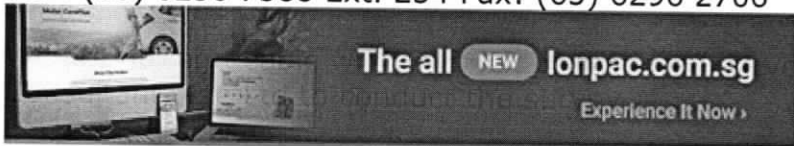

Lonpac External - General data is for internal / external use.

From: My Car Consultant [mailto:admin@mycar.sg]
Sent: Tuesday, 31 December 2019 10:24 AM
To: MT_Claim_SG; ONG LI LI
Subject: RE: OUR REF: SLL7730A YOUR REF: SJZ2893X PRE-REPAIR INSPECTION FORSLL7730A Our Ref: 19/19/20/VP05/022830 [External General]

WITHOUT PREJUDICE

Dear Sirs,

We refer to your email on even date.

We disagree to your list of surveyor and propose the use of one of the motor surveyors named below to conduct the joint pre-repair survey as a single joint expert:

- a. Alan Cheong
- b. TT Rajan
- c. Oh Han Cheong
- d. Andrew How

- e. Dave Ho Joo Koong
- f. Lee Kok Weng
- g. Seah Kwang Boon
- h. Lee K.W.
- i. Nicky Seah
- j. Winson Goh

Please let us know within two (2) working days whether you agree to the appointment of any of these motor surveyors as a single joint expert. You may select one or more of the listed motor surveyor

Best Regards,

Huiqin

Claims | My Car Consultant Pte Ltd

- ☐ [+65 88668832](tel:+6588668832)
- ☐ Admin@mycar.sg
- ☐ Mycar.sg
- ☐ 53 Ubi Ave 1, Paya Ubi Industrial Park, 01-33, S408934

This Email, including attached files, may contain confidential information and is intended only for the use of the individual and/or entity to which it is addressed. If you have received this message in error, please notify the sender of the error and delete the message. Thank you.



ANNOUNCING Autotrust Traders Pte Ltd as sgCarMart Premium Dealer for the 4th Consecutive Year



Post an Advertisement
Sell it yourself! Advertise it at just
\$58 until it's SOLD!

[Post an Ad](#)
[Advertiser Login](#)
[Ways of Selling](#)

Suzuki Vitara 1GLX.6A @ \$68,300 Only .



1 Owner, Agent (Champion Motors) Unit, Zero Drive Away!
1.98% Interest Rate, Low
Hamilton Autohub Pte StarAd



Browse by Category ▼

Sort by Date Posted ▼

20 results/page ▼

6 vehicles

Honda City

Advanced Search

| | Make | Model | Price | Depreciation | Reg Date | Eng Cap | Mileage | Veh Type | Status |
|--|---|-----------|----------|--------------|-------------|----------|-----------|----------|-----------|
| Search Selection | Honda City | | Any | Any | 2017 | Any | Any | Any | Available |
| | Honda City | 1.5A SV | \$60,888 | \$7,790 /yr | 04-Jan-2017 | 1,497 cc | 29,000 km | Sedan | Available |
| Almost Same Price As 2016 Registered Car, 1 Owner With Low Mileage With Full Serviced Kah Records, Original Mileage, High PARF Value \$6400, 5 Years Warranty By Kah Motor, High Loan Available, Bank And In House Loan Available, Interest Rate From 2.18%, High Trade... | | | | | | | | | |
| Posted: 12-Nov-2019 Tags: 2017 Honda City, 2017 honda city, Honda City, honda city, Honda, City, city, Used Honda | | | | | | | | | |
| | Honda City | 1.5A SV | \$58,800 | \$7,450 /yr | 17-Jan-2017 | 1,497 cc | - | Sedan | Available |
| Cheapest In The Market.1 Owner Only!Nice Bidded Number, New 4 x Yokohama Tyres. Honda Classy Red On Black Interior. Serviced N Maintain By Agent. Honda City 1.5 SV Model With Start Stop Button. High Trade In Possible. Decent Honda Ride, Low Fuel Consumption.... | | | | | | | | | |
| Posted: 31-Dec-2019 Tags: 2017 Honda City, 2017 honda city, Honda City, honda city, Honda, City, city, Used Honda | | | | | | | | | |
| | Honda City | 1.5A SV | \$62,800 | \$8,000 /yr | 20-Jan-2017 | 1,497 cc | 37,658 km | Sedan | Available |
| Hurry! 1.98% New Year Special Interest Rate, 5 Years Warranty By Kah Motor, Free Ceramic Coating Worth \$888 Comes With 5 Years Warranty, Agent Servicing Records Provided, Well Maintain By Previous Owner, High Trade In Up To \$2k More And Flexible High Loan A... | | | | | | | | | |
| Accendore Autolution Pte Ltd | | | | | | | | | |
| Posted: 29-Dec-2019 Tags: 2017 Honda City, 2017 honda city, Honda City, honda city, Honda, City, city, Used Honda | | | | | | | | | |
| | Honda City | 1.5A SV | \$59,800 | \$7,390 /yr | 20-Mar-2017 | 1,497 cc | 39,000 km | Sedan | Available |
| Superb Condition Low Mileage. Full Loan Available. Fully Agent Maintained. Call Now For Appointment. | | | | | | | | | |
| Posted: 28-Dec-2019 Tags: 2017 Honda City, 2017 honda city, Honda City, honda city, Honda, City, city, Used Honda | | | | | | | | | |
| | Providence Automobile Pte Ltd - Specialist for Honda Car repair, servicing & maintenance Providence Automobile is specializing in servicing & maintenance for Hybrid cars, a one-stop motoring service for all your vehicles' needs. More info about this shop | | | | | | | | |
| | Honda City | 1.5A SV | \$65,800 | \$7,680 /yr | 27-Sep-2017 | 1,497 cc | 55,397 km | Sedan | Available |
| 1 Careful Owner. Pristine Condition, A Very Practical And Economical Car. Well Known For Its Reliability And Low Fuel Consumption. Massive Savings From Buying New. High Trade In And High Bank/In House Loan Available. Call Our Friendly Salesman Now For Viewing... | | | | | | | | | |
| Mayfair Motoring | | | | | | | | | |
| Posted: 28-Dec-2019 Tags: 2017 Honda City, 2017 honda city, Honda City, honda city, Honda, City, city, Used Honda | | | | | | | | | |
| | Honda City | 1.5A VTEC | \$64,800 | \$7,530 /yr | 08-Nov-2017 | 1,497 cc | 23,200 km | Sedan | Available |
| Well Maintained 1 Owner Unit. Warranty Till 2022 Nov. Road Tax Till Nov 2020. Still Have 1 Free Servicing Left With KAH Motor. Loan And Trade Available. | | | | | | | | | |
| Posted: 20-Dec-2019 Tags: 2017 Honda City, 2017 honda city, Honda City, honda city, Honda, City, city, Used Honda | | | | | | | | | |

Save this search criteria, to get email alerts whenever a match is found.

Make Model Price Depreciation Reg Date Eng Cap Mileage Veh Type Status

For old
Compare

pired ads

20 results/page

> Back to OneMotoring

Enquire PARF/COE Rebate for Registered Vehicle

| | |
|-------------------------------------|--------------------------------------|
| Vehicle Owner Particulars | |
| Owner ID Type: | Singapore NRIC |
| Owner ID: | 912E |
| Vehicle Details | |
| Vehicle No.: | SLL7730A |
| Vehicle to be Exported: | No |
| Intended Deregistration Date: | 02 Jan 2020 |
| Vehicle Make: | HONDA |
| Vehicle Model: | CITY 1.5 SV CVT |
| Primary Colour: | Red |
| Manufacturing Year: | 2016 |
| Engine No.: | L15Z14116779 |
| Chassis No.: | MRHGM6660HP000598 |
| Maximum Power Output: | 88.0 kW (118 bhp) |
| Open Market Value: | \$18,325.00 |
| Original Registration Date: | 09 Mar 2017 |
| First Registration Date: | 09 Mar 2017 |
| Transfer Count: | 0 |
| Actual ARF Paid: | \$13,325.00 |
| Intended PARF Rebate Details | |
| PARF Eligibility: | Yes |
| PARF Eligibility Expiry Date: | 08 Mar 2027 |
| PARF Rebate Amount: | \$9,993.00 |
| Intended COE Rebate Details | |
| COE Expiry Date: | 08 Mar 2027 |
| COE Category: | A - Car up to 1600cc & 97kW (130bhp) |
| COE Period(Years): | 10 |
| QP Paid: | \$49,430.00 |
| COE Rebate Amount: | \$35,504.00 |
| Total Rebate Amount: | \$45,497.00 |

The information contained herein is correct as at 02 Jan 2020

OK

SINGAPORE ACCIDENT STATEMENT

IMPORTANT NOTICE

1. Please report correctly the details of the accident to speed up the claims process.
2. This Form must be completed by the Policyholder and/or the Authorised Driver.
3. Information provided must be as truthful and accurate as possible. Any wilful misrepresentation or withholding of material facts may allow insurance companies to repudiate policy liability.
4. The issue and acceptance of this Form by insurance companies is not an admission of policy liability on the part of the insurance companies.
5. **Any false reporting may be referred to the Police for investigation.**
6. This report will be forwarded by the insurers of the GIA Records Management Centre established by the General Insurance Association of Singapore (GIA) for archiving and that copies of this report will, for a fee, be made available upon application by interested parties.
7. By the lodgement of this report to the insurers, you hereby consent to the archiving of this report at the centre and to copies of the report being made available aforesaid.

ACCIDENT STATEMENT

| | |
|----------------------------|-----------------------------------|
| Date Of Report | 30/12/2019 10:08 |
| Date Of Accident | 25/12/2019 14:00 |
| Exact Location Of Accident | BRADDELL RD TWDS UPP SERANGOON RD |
| Country/State of Loss | SINGAPORE |

DETAILS OF OWN VEHICLE

| | |
|-----------------------------|----------------------|
| Vehicle Registration Number | SLL7730A |
| Insured/Policyholder | |
| Name Of Registered Owner | PAY AH YAN |
| NRIC No | SXXXX912E |
| Email Address | NOEMAIL |
| Mobile Phone No | (LOCAL) +65-96732477 |
| Alternative Phone No | OFFICE-96732477 |

Vehicle Particulars

| | |
|--|-----------------|
| Manufacturer | HONDA |
| Model | CITY 1.5 SV CVT |
| Exact Purpose for which vehicle was being used at time of accident | PRIVATE USE |
| Are you claiming under your own insurance policy for repair to your vehicle? | NO |
| If No, Please state action to be taken | THIRD PARTY |
| Vehicle Category | PRIVATE HIRE |

Insurance Company

| | |
|---------------------------|--|
| Name of Insurance Company | NTUC INCOME INSURANCE CO-OPERATIVE LTD |
| Type Of Coverage | COMPREHENSIVE |
| Fleet Policy | NO |
| Policy Number | 5104890829-01 |
| Cover Note Number | |

Driver

| | |
|----------------------|-----------------------|
| Name of Driver | PAY AH YAN |
| NRIC No | SXXXX912E |
| Date Of Birth | 17/08/1958 |
| Occupation | OUTDOOR |
| Date Of Driving Pass | 05/10/1981 |
| Driving Experience | 38 YEARS AND 2 MONTHS |
| Gender | MALE |
| Mobile Number | (LOCAL) +65-96732477 |
| Fax Number | |
| Contact Number | OFFICE-96732477 |
| EMail Address | NOEMAIL |

| | |
|---|--------------------------------|
| Address | BLK 152 GANGSA ROAD #07-313 |
| Postcode | 670152 |
| Was driver an employee of the Insured's Company | NO |
| If No, Relationship of the Driver with the Insured | OWNER |
| Vehicle Registration Number of Driver's Own Vehicle | - |
| | - |
| Insurance Company of Driver's Own Vehicle | - |
| | - |
| | - |

General Information of the Accident

| | |
|--------------------|--------------------------|
| Type Of Accident | COLLISION - HEAD TO REAR |
| Weather Conditions | CLEAR |
| Road Surface | DRY |

Other Information

| | |
|---|---|
| Was any foreign vehicle involved in this accident? | NO |
| Number of vehicles (including own vehicle) involved in the accident | 2 |
| Was any body injured in the Accident? | YES |
| Was any injured conveyed to hospital by ambulance? | NO |
| Was any other material or property damaged? | YES |
| I have been approached by unknown person(s) soliciting/offering accident claims assistance. | NO |
| Number of Passengers (Including Driver) | 4 |
| Passenger 1 | NAME: : - GENDER: : MALE |
| Passenger 2 | NAME: : NG TECK KIM GENDER: : FEMALE |
| Passenger 3 | NAME: : - GENDER: : FEMALE |

Details of Police Action

| | |
|---|---|
| Was the accident reported to the police? | YES |
| If Yes, Please state which Police Station | |
| Police Station Name | TRAFFIC POLICE DIVISION HQ - SINGAPORE CITY |
| Police Station Address | ROAD: 10 UBI AVENUE 3 , POSTCODE: 408865 , COUNTRY: SINGAPORE |
| Police Station Contact | TEL NO: 65470000 - FAX NO: |
| Was notice of intended Prosecution given? | NO |
| If Yes, against whom? | |

Circumstances of Accident

REFER TO POLICE REPORT - T/20191228/7006.

Attachment(s)

| | |
|---|---------------------------|
| Are accident photos available for attachment? | YES |
| Was there any video captured by Car Camera? | YES |
| Remarks/ Reasons: | VIDEO FOOTAGE WITH DRIVER |
| Was there any audio recorded? | NO |

DETAILS OF OTHER VEHICLE PROPERTY 1

| | |
|-----------------------------|----------|
| Vehicle Registration Number | SJZ2893X |
|-----------------------------|----------|

| | |
|-------------------------------------|--------------|
| Vehicle Make/Model/Colour | RENAULT |
| Details Of Properties | |
| Vehicle Category | PRIVATE CAR |
| Name of Driver | SEE SING KOK |
| NRIC/Passport Number | SXXXX737B |
| Contact Number | 97565338 |
| Address | |
| Postcode | |
| Insurance Company Name | |
| Nature Of Damage | |
| No. Of Passenger (Including Driver) | |

DETAILS OF INJURED PERSON 1

| | |
|---|------------|
| Name | PAY AH YAN |
| Approximate Age | |
| Injuries Sustain | BODY |
| Injured person in which vehicle? | SLL7730A |
| Were seat belts worn? | YES |
| Was this injured conveyed to hospital by ambulance? | NO |
| Address | |
| Postcode | |

DETAILS OF INJURED PERSON 2

| | |
|---|-------------|
| Name | NG TECK KIM |
| Approximate Age | |
| Injuries Sustain | BODY |
| Injured person in which vehicle? | SLL7730A |
| Were seat belts worn? | YES |
| Was this injured conveyed to hospital by ambulance? | NO |
| Address | |
| Postcode | |

Accident Sketch Plan

SKETCH PLAN

IMPORTANT NOTICE

1. Please report correctly the details of the accident to speed up the claims process.
2. This Form must be completed by the Policyholder and/or the Authorised Driver.
3. Information provided must be as truthful and accurate as possible. Any wilful misrepresentation or withholding of material facts may allow insurance companies to repudiate policy liability.
4. The issue and acceptance of this Form by insurance companies is not an admission of policy liability on the part of the insurance companies.
5. Any false reporting may be referred to the Police for investigation.
6. The report will be forwarded by the Insurers of the GIA Records Management Centre established by the General Insurance Association of Singapore (GIA) for archiving and that copies of this report will for a fee be made available upon application by interested parties.
7. By the lodgment of this report to the Insurers, you hereby consent to the archiving of this report at the centre and to copies of the report being made available aforesaid.
8. Consent under the Personal Data Protection Act (PDPA)

I understand, acknowledge, agree and consent that:

- (a) My Insurer, my workshop and the General Insurance Association of Singapore ("GIA") may/are permitted to collect, use, disclose and/or process my personal data/personal information set out in this (form) and any other personal information provided by me or possessed by my Insurer (collectively the "Personal Information") and disclose and transfer such Personal Information to all Insurer(s) who have insured vehicle(s) involved in this accident (all Insurer(s) who have insured vehicle(s) involved in this accident shall be collectively referred to as the "Insurers"), the Insurers' lawyers/law firms, the Monetary Authority of Singapore and any relevant government agency/authority (such as the police), for the purpose(s) of:
 - (i) processing, handling and/or dealing with my claims including the settlement of the claims and any necessary investigations relating to the claims;
 - (ii) investigating the accident and/or my claims;
 - (iii) carrying out and/or dealing with my instructions or responding to any enquiries by me;
 - (iv) administering my claims (including the mailing of correspondence, statements, invoices, reports or notices to me, which could involve disclosure of certain personal data about me to bring about delivery of the same as well as on the external cover of envelopes/mail packages); and/or
 - (v) complying with applicable law in administering, processing, handling and/or dealing with my claims (collectively the "Purposes")
- (b) all Insurer(s) who have insured vehicle(s) involved in this accident and the Insurers' lawyers/law firms, may/are permitted to collect, use, disclose and/or process my Personal Information for one or more of the above Purposes; and
- (c) my Personal Information may/can be disclosed by any of the Insurers and/or GIA to their third party service providers or agents (including their lawyers/law firms), which may be sited outside of Singapore, for one or more of the above Purposes.
- (d) my Personal Information will also be collected and used to compile claims history for the purpose of fraud detection, investigation and management in present and all future claims.
- (e) the information so collected under (ii) above may be shared / disclosed:
 - (i) to all Insurers and/or any other third parties that assist in evaluating, investigating, controlling or managing fraud, regulators, law enforcement and government agencies as reasonably required for the purposes stated, or
 - (ii) for complying with requirements under any regulations, laws or court orders.

Policyholder's Signature
Date & Time:

Driver's Signature
(If driver is not the policyholder)
Date & Time:

Reporting Centre Person's Signature
Name:
NRIC/FIN No.:

Accident Sketch Plan

SKETCH PLAN

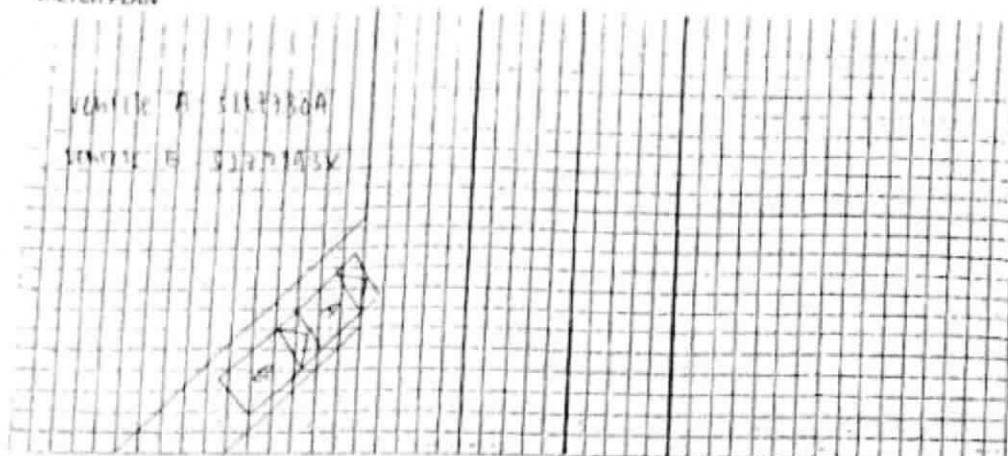

DESCRIBE CIRCUMSTANCES OF THE ACCIDENT

Refer to police report

DECLARATION

(We declare the foregoing particulars are true in every respect.)

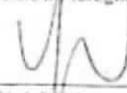
Policyholder's Signature
Date & Time:

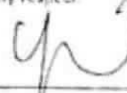
Driver's Signature
(If driver is not the policyholder)
Date & Time:

Reporting Centre Personnel's Signature
Name:
NIRC/VIN No.:

2006/02/28 11:54:10 (p. 1/1)



LKK Auto Consultants Pte Ltd

51 Ubi Ave 1 #01-25 Paya Ubi Industrial Park, Singapore 408933

TEL: 6256 3561 FAX: 6256 4315

Reg. No: 199607198R GST Reg. No. 19-9607198-R

Page No.:1 of 1

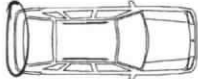
| PRE-REPAIR INSPECTION REPORT | | | | |
|--|---|-----------------------------|---|---|
| LONPAC INSURANCE BHD | | Ref: CS3/LPC19022934/Qtd3e2 | |  |
| 300 BEACH ROAD #17-04/07 THE CONCOURSE | | Date: 17-01-2020 | | |
| SINGAPORE 199555 | | Code: LPC2 | | |
| 1. Policy Particulars :- (THIRD PARTY CLAIM) | | | | |
| Insured Veh. | SJZ 2893X | Veh. Inspected | SLL 7730A | |
| Policy No. | | Coverage (\$) | 0.00 | |
| Claim No. | 19/19/20/VP05/022830 | Excess (\$) | 0.00 | |
| Assign From | ONG LI LI | Assign Date | 31/12/2019 | |
| 2. Vehicle Particulars & Condition | | | | |
| Make & Model | HONDA CITY 1.5 SV | c.c | 1497 | |
| Engine No. | HIDDEN | Year of Reg. | 2017 | |
| Chassis No. | MRHGM6660HP000598 | Colour | RED | |
| Odometer | - | Steering | IN ORDER | |
| Brakes | IN ORDER | Modification | SPORTS RIM | |
| General | FAIR | | | |
| 3. Conditions of Tyres | | | | |
| | Size | Make | Balance | |
| R/H Front Tyre | 185/55 R16 | BRIDGESTONE | 5 mm | |
| L/H Front Tyre | 185/55 R16 | BRIDGESTONE | 5 mm | |
| R/H Rear Tyre | 185/55 R16 | BRIDGESTONE | 5 mm | |
| L/H Rear Tyre | 185/55 R16 | BRIDGESTONE | 5 mm | |
| 4. Description of Damages | | | | |
| THE VEHICLE SUSTAINED DAMAGES AT THE REAR PORTION. | | |  | |
| 5. General Information | | | | |
| Accident Date | 25/12/2019 | Inspect Date / Time | 31/12/2019 (11:48 AM) | |
| Survey held at | MY CAR CONSULTANT PTE LTD 53 UBI AVENUE 1 #01-33 PAYA UBI INDUSTRIAL PARK SINGAPORE 408934 | | | |
| 5a. Remarks | | | | |
| A) THE INSPECTION WAS CONDUCTED ON A "WITHOUT PREJUDICE" BASIS. B) THE REPAIR ESTIMATE WAS NOT PRESENTED AT THE TIME OF INSPECTION. THE REPAIRER WAS TOLD TO PREPARE THE ESTIMATE. C) ENCLOSED PLEASE FIND DAMAGED VEHICLE PHOTOGRAPHS. | | | | |

Report Ref No. CS3/LPC19022934/Qtd3e2

Inspected By



OI SUN PIN

Asst. Automotive Assessor



K.K.LAU CPT(RET)

BEng(Hons),B.Bus,MBA,PEng,PE, MInstAEA,MASME,MIRTE

REGD Auto Consultant-SAE, Licensed Appraiser

DISCLAIMER OF LIABILITY TO THIRD PARTIES:- This Report is made solely for the use and benefit of the Client named on the front page of this Report.

No liability of responsibility whatsoever, in contract or tort, is accepted to any third party who may rely on the Report wholly or in part. Any third party acting or replying on this Report, in whole or in part, does so at his or her own risk.