



LKK Auto Consultants Pte Ltd

51 Ubi Ave 1 #01-25 Paya Ubi Industrial Park, Singapore 408933

TEL: 6256 3561 FAX: 6256 4315

Reg. No: 199607198R GST Reg. No. 19-9607198-R

TAX INVOICE

SOMPO INSURANCE SINGAPORE PL
50 RAFFLES PLACE
#05-01/06
SINGAPORE LAND TOWER
SINGAPORE 048623

INV No. AC2003371
INV Date 22/04/2020
Reference CS/SMO19022894/Gsd3n2
Code SMO



PROFESSIONAL SERVICE FEE

Vehicle No. SLZ 1725G
Insured Veh. SMM 6414C
Claim No. CMTD1905987/GPL
Policy No.
Accident Date 24/12/2019
Inspection Date 31/12/2019

Description	Total
Survey Inspection	250.00
Resurvey Inspection	
Digital Photographs	
Transportation	
Subtotal	250.00
GST (7%)	17.50
Grand Total	267.50

We shall be glad if you could forward the payment at your early convenience.

Cheque should be crossed and made payable to **'LKK Auto Consultants Pte Ltd'**

LKK Auto Consultants Pte Ltd

HYN



LKK Auto Consultants Pte Ltd

51 Ubi Ave 1 #01-25 Paya Ubi Industrial Park, Singapore 408933

TEL: 6256 3561 FAX: 6256 4315

Reg. No: 199607198R GST Reg. No. 19-9607198-R

Affiliated to Federation Internationale Des Experts En Automobile				
SOMPO INSURANCE SINGAPORE PL		Ref : CS/SMO19022894/Gsd3n2		
50 RAFFLES PLACE #05-01/06 SINGAPORE LAND TOWERSINGAPORE 048623		Date : 22-04-2020		
		Code : SMO		
1. Policy Particulars :- THIRD PARTY CLAIM				
Insured Veh.	SMM 6414C	Veh. Inspected	SLZ 1725G	
Policy No.		Coverage (\$)	0.00	
Claim No.	CMTD1905987/GPL	Excess (\$)	0.00	
Assign From	GRACE TEO	Assign Date	30/12/2019	
2. Vehicle Particulars & Condition				
Make & Model	HONDA FIT 1.3G	c.c	1317	
Engine No.	HIDDEN	Year of Reg.	2018	
Chassis No.	GK31309310	Colour	WHITE	
Odometer	56492	Steering	IN ORDER	
Brakes	IN ORDER	Modification	SPORTS RIM	
General	GOOD			
3. Conditions of Tyres				
	Size	Make	Balance	
R/H Front Tyre	195/55 R15	MICHELIN	6 mm	
L/H Front Tyre	195/55 R15	MICHELIN	6 mm	
R/H Rear Tyre	195/55 R15	MICHELIN	6 mm	
L/H Rear Tyre	195/55 R15	MICHELIN	6 mm	
4. Description of Damages				
THE VEHICLE SUSTAINED DAMAGES AT THE REAR PORTION. DAMAGES SEE DETAILS.				
5. General Information				
Accident Date	24/12/2019	Inspection Date	31/12/2019	
Survey held at	BODYFIX NO 10 ANG MO KIO INDUSTRIAL PARK 2A #04-06 AMK AUTOPOINT SINGAPORE 568047			
5a. Remarks				
A)THE INSPECTION WAS CONDUCTED ON A"WITHOUT PREJUDICE" BASIS. B)IN ACCORDANCE TO YOUR INSTRUCTIONS, WE HAVE NOT AUTHORISED REPAIRS.				
5b. Estimate Days of Repair				
ESTIMATED NORMAL PERIOD FOR REPAIR:		5 Working Days		



LKK Auto Consultants Pte Ltd

51 Ubi Ave 1 #01-25 Paya Ubi Industrial Park, Singapore 408933

TEL: 6256 3561 FAX: 6256 4315

Reg. No: 199607198R GST Reg. No. 19-9607198-R

Page No.:1 of 2

ADJUSTMENT ON REPAIR COST FOR VEHICLE NO. SLZ 1725G

Qty	Description of Parts	Condition	Estimate By Workshop (\$)	Our Adjusted (\$)
<u>REPLACEMENT OF PARTS</u>				
1	REAR TAILGATE	BUCKLED	1,150.00	803.20
1	REAR WINDSCREEN SEALANT	NECESSARY	120.00	35.00
1	REAR WINDSCREEN MOULDING	NECESSARY	125.00	68.50
1	REAR TAILGATE EMBLEM	NECESSARY	80.00	42.50
6	REAR BUMPER CLIPS @\$5.00	NECESSARY	30.00	30.00
1	REAR TAIL LAMP LH	CRACKED	480.00	305.00
1	REAR END PANEL	BUCKLED	550.00	320.40
1	REAR END PANEL TOP GARNISH	NOT NECESSARY	180.00	-
1	SIDE RETAINER LH	DEFORMED	40.00	18.00
1	SIDE RETAINER RH	NOT NECESSARY	40.00	-
1	TAILGATE LOCK	NOT NECESSARY	280.00	-
1	REAR BUMPER	DEFORMED	750.00	545.30
1	REAR FENDER (LH)(NPA)	NOT NECESSARY	-	-
1	REAR TAILGATE RUBBER	NOT NECESSARY	160.00	-
	LESS 20% DISCOUNT		-	-433.58
			3,985.00	1,734.32
<u>SPECIAL NETT ITEMS</u>				
1	SET REVERSE SENOR (SN)	NOT WORKING	200.00	200.00
			200.00	200.00
<u>LABOUR</u>				
	RUST-PROOFING ON THE REAR ACCIDENT AFFECTED PORTIONS.	NOT NECESSARY	100.00	-
	TO CHECK & TEST LIGHTING FUNCTIONS & REVERSE SENSOR WIRING.		40.00	40.00
	LABOUR TO REPLACE ABOVE PARTS,PANEL BEAT,REPAIR & RE-ALIGN DAMAGE PARTS.		800.00	600.00
	PUTTY & SPRAY PAINT REAR BOOTLID,REAR BUMPER & OTHER AFFECTED AREAS.		1,000.00	600.00
	TO REMOVE & REFIT REAR WINDSCREEN TO ASSIST REPAIRS.		100.00	100.00
			2,040.00	1,340.00



GRAND TOTAL		6,225.00	3,274.32
RECOMMENDED COST OF REPAIRS			3,274.32

Report Ref No. CS/SMO19022894/Gsd3n2

XING GUO QIANG

M.MATAI, AMSAE-A

Automotive Assessor

ADRIAN LING WAI PING

B.Eng,AMSOE,AMIRTE,AMSAE-A,M.MATAI

Licensed Appraiser

DISCLAIMER OF LIABILITY TO THIRD PARTIES:- This Report is made solely for the use and benefit of the Client named on the front page of this Report.

No liability of responsibility whatsoever, in contract or tort, is accepted to any third party who may rely on the Report wholly or in part. Any third party acting or replying on this Report, in whole or in part, does so at his or her own risk.



LKK Auto Consultants Pte Ltd

51 Ubi Ave 1 #01-25 Paya Ubi Industrial Park, Singapore 408933

TEL: 6256 3561 FAX: 6256 4315

Reg. No: 199607198R GST Reg. No. 19-9607198-R

PHOTOGRAPHS FOR VEHICLE NO. SLZ 1725G

INSPECTION





LKK Auto Consultants Pte Ltd

51 Ubi Ave 1 #01-25 Paya Ubi Industrial Park, Singapore 408933

TEL: 6256 3561 FAX: 6256 4315

Reg. No: 199607198R GST Reg. No. 19-9607198-R





LKK Auto Consultants Pte Ltd

51 Ubi Ave 1 #01-25 Paya Ubi Industrial Park, Singapore 408933

TEL: 6256 3561 FAX: 6256 4315

Reg. No: 199607198R GST Reg. No. 19-9607198-R





LKK Auto Consultants Pte Ltd

51 Ubi Ave 1 #01-25 Paya Ubi Industrial Park, Singapore 408933

TEL: 6256 3561 FAX: 6256 4315

Reg. No: 199607198R GST Reg. No. 19-9607198-R

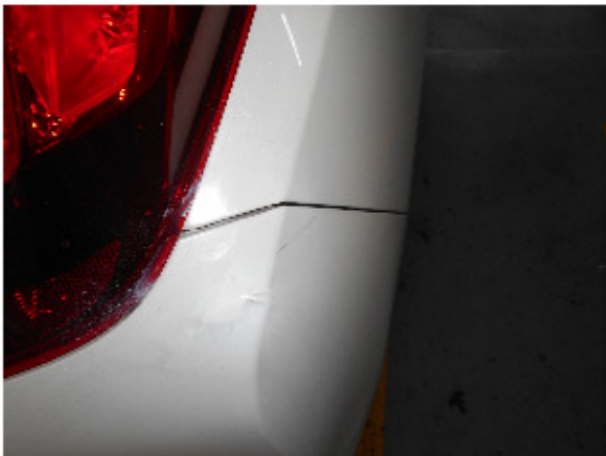



LKK Auto Consultants Pte Ltd

51 Ubi Ave 1 #01-25 Paya Ubi Industrial Park, Singapore 408933

TEL: 6256 3561 FAX: 6256 4315

Reg. No: 199607198R GST Reg. No. 19-9607198-R





LKK Auto Consultants Pte Ltd

51 Ubi Ave 1 #01-25 Paya Ubi Industrial Park, Singapore 408933

TEL: 6256 3561 FAX: 6256 4315

Reg. No: 199607198R GST Reg. No. 19-9607198-R

PHOTOGRAPHS FOR VEHICLE NO. SLZ 1725G

RE-INSPECTION





LKK Auto Consultants Pte Ltd

51 Ubi Ave 1 #01-25 Paya Ubi Industrial Park, Singapore 408933

TEL: 6256 3561 FAX: 6256 4315

Reg. No: 199607198R GST Reg. No. 19-9607198-R





LKK Auto Consultants Pte Ltd

51 Ubi Ave 1 #01-25 Paya Ubi Industrial Park, Singapore 408933

TEL: 6256 3561 FAX: 6256 4315

Reg. No: 199607198R GST Reg. No. 19-9607198-R

PHOTOGRAPHS FOR VEHICLE NO. SLZ 1725G

RE-INSPECTION





LKK Auto Consultants Pte Ltd

51 Ubi Ave 1 #01-25 Paya Ubi Industrial Park, Singapore 408933

TEL: 6256 3561 FAX: 6256 4315

Reg. No: 199607198R GST Reg. No. 19-9607198-R

PHOTOGRAPHS FOR VEHICLE NO. SLZ 1725G

RE-INSPECTION

