



LKK Auto Consultants Pte Ltd

51 Ubi Ave 1 #01-25 Paya Ubi Industrial Park, Singapore 408933

TEL: 6256 3561 FAX: 6256 4315

Reg. No: 199607198R GST Reg. No. 19-9607198-R

TAX INVOICE

QBE INSURANCE (SINGAPORE) PTE LTD
1 RAFFLES QUAY #29-10 SOUTH TOWER
SINGAPORE 048583

INV No. AC2007060
INV Date 19/10/2020
Reference CC6/QBE19022844/Uka3q2
Code QBE



PROFESSIONAL SERVICE FEE

Vehicle No. GBG 1166M
Insured Veh. SLP 2696C
Claim No. VC013284
Policy No. 8-V0022461-MVA
Accident Date 20/12/2019
Inspection Date 30/12/2019

Description	Total
Third Party Express Settlement	400.00
Subtotal	400.00
GST (7%)	28.00
Grand Total	428.00

We shall be glad if you could forward the payment at your early convenience.

Cheque should be crossed and made payable to 'LKK Auto Consultants Pte Ltd'

LKK Auto Consultants Pte Ltd



LKK Auto Consultants Pte Ltd

51 Ubi Ave 1 #01-25 Paya Ubi Industrial Park, Singapore 408933

TEL: 6256 3561 FAX: 6256 4315

Reg. No: 199607198R GST Reg. No. 19-9607198-R

Affiliated to Federation Internationale Des Experts En Automobile

QBE INSURANCE (SINGAPORE) PTE LTD

Ref : CC6/QBE19022844/Uka3q2

1 RAFFLES QUAY #29-10 SOUTH
TOWERSINGAPORE 048583

Date : 19-10-2020



Code : QBE

1. Policy Particulars :- THIRD PARTY CLAIM

Insured Veh.	SLP 2696C	Veh. Inspected	GBG 1166M
Policy No.	8-V0022461-MVA	Coverage (\$)	0.00
Claim No.	VC013284	Excess (\$)	0.00
Assign From		Assign Date	30/12/2019

2. Vehicle Particulars & Condition

Make & Model	NISSAN ABSTAR (M)	c.c	2953
Engine No.	HIDDEN	Year of Reg.	2017
Chassis No.	JN1SC2F24Z0859615	Colour	SILVER
Odometer	41216	Steering	IN ORDER
Brakes	IN ORDER	Modification	NIL
General	GOOD		

3. Conditions of Tyres

	Size	Make	Balance
R/H Front Tyre	195 R15	DUNLOP	6 mm
L/H Front Tyre	195 R15	DUNLOP	6 mm
R/H Rear Tyre	155 R13 (D)	DUNLOP	6/6 mm
L/H Rear Tyre	155 R13 (D)	DUNLOP	6/6 mm

4. Description of Damages

THE VEHICLE SUSTAINED DAMAGES AT THE REAR PORTION. DAMAGES SEE DETAILS.
--

5. General Information

Accident Date	20/12/2019	Inspection Date	30/12/2019
Survey held at	FASTECH AUTO PTE LTD 1 KAKI BUKIT AVENUE 6 #01-46/48/50 AUTOBAY SINGAPORE 417883		

5a. Remarks

A)THE INSPECTION WAS CONDUCTED ON A"WITHOUT PREJUDICE" BASIS. B)IN ACCORDANCE TO YOUR INSTRUCTIONS, WE HAVE NOT AUTHORISED REPAIRS.
--

5b. Estimate Days of Repair

ESTIMATED NORMAL PERIOD FOR REPAIR:	4 Working Days
-------------------------------------	-----------------------



LKK Auto Consultants Pte Ltd

51 Ubi Ave 1 #01-25 Paya Ubi Industrial Park, Singapore 408933

TEL: 6256 3561 FAX: 6256 4315

Reg. No: 199607198R GST Reg. No. 19-9607198-R

Page No.:1 of 2

ADJUSTMENT ON REPAIR COST FOR VEHICLE NO. GBG 1166M

Qty	Description of Parts	Condition	Estimate By Workshop (\$))	Our Adjusted (\$)
<u>REPLACEMENT OF PARTS</u>				
1	TAILGATE	DENTED / BENT	2,668.00	1,399.70
1	TAILGATE ,NISSAN ,EMBLEM	NECESSARY	175.00	141.80
1	TAILGATE LOWER MEMBER	TO REPAIR SEE LABOUR	688.00	-
2	TAILGATE LOCK LATCHES @\$215.00	NOT NECESSARY	430.00	-
2	TAILGATE HINGES @\$50.00	NOT NECESSARY	100.00	-
2	TAILGATE 'L' LOWER PANELS @\$145.00	NOT NECESSARY	290.00	-
2	TAILGATE 'L' LOWER PANEL STOPPERS @\$121.00	NOT NECESSARY	242.00	-
2	TAILLAMPS @\$208.00	CRACKED	416.00	416.00
2	TAILLAMP BRACKETS @\$165.00	NO SUCH PARTS	330.00	-
2	DROP SIDEGATES @\$2998.00	TO REPAIR SEE LABOUR	5,996.00	-
2	DROP SIDEGATE LOWER PANELS @\$981.00	TO REPAIR SEE LABOUR	1,962.00	-
1	REAR CARGO PANEL FRONT PANEL	NOT NECESSARY	1,455.00	-
1	REAR SPARE TYRE & CHAIN	DENTED/ JAMMED	799.00	399.10
1	CHASSIS FRAME N/S	TO REPAIR SEE LABOUR	3,800.00	-
	LESS 10% DISCOUNT		-	-235.66
			19,351.00	2,120.94
<u>SPECIAL NETT ITEMS</u>				
1	SET 70KM/H STICKER & 13 PAX (SN)	NECESSARY	25.00	20.00
1	SET REAR REVERSE SENSOR (SN)	CRACKED	280.00	200.00
			305.00	220.00
<u>LABOUR</u>				
	TO CHECK WIRING.		50.00	20.00
	TO DISMANTLE & REPLACING REVERSE SENSOR .		80.00	50.00
	TO LIFT UP REAR CARGO DECK FOR REPAIR CHASSIS.	NOT NECESSARY	880.00	-
	TO SPRAY RUST PROOFING.		180.00	50.00
	LABOUR FOR PANEL BEATING & REPLACING PARTS.INCLUSIVE OF THE REPAIR OF TAILGATE LOWER MEMBER ,DROP SIDEGATES,DROP SIDEGATE		1,800.00	680.00

Report Ref No. CC6/QBE19022844/Uka3q2



LKK Auto Consultants Pte Ltd

51 Ubi Ave 1 #01-25 Paya Ubi Industrial Park, Singapore 408933

TEL: 6256 3561 FAX: 6256 4315

Reg. No: 199607198R GST Reg. No. 19-9607198-R

Page No.:2 of 2

Qty	Description of Parts	Condition	Estimate By Workshop (\$)	Our Adjusted (\$)
	TO PUTTY & SPRAY PAINTING.		1,800.00	680.00
			4,790.00	1,480.00
GRAND TOTAL			24,446.00	3,820.94
RECOMMENDED COST OF LUMP SUM REPAIRS (TO ITS PRE-ACCIDENT CONDITION)				3,050.00

Report Ref No. CC6/QBE19022844/Uka3q2

CHUA KANG SENG

Licensed Appraiser

DISCLAIMER OF LIABILITY TO THIRD PARTIES:- This Report is made solely for the use and benefit of the Client named on the front page of this Report.

No liability of responsibility whatsoever, in contract or tort, is accepted to any third party who may rely on the Report wholly or in part. Any third party acting or replying on this Report, in whole or in part, does so at his or her own risk.



LKK Auto Consultants Pte Ltd

51 Ubi Ave 1 #01-25 Paya Ubi Industrial Park, Singapore 408933

TEL: 6256 3581 FAX: 6256 4315

Reg. No: 199607198R GST Reg. No. 19-9607198-R

PHOTOGRAPHS FOR VEHICLE NO. GBG 1166M

INSPECTION





LKK Auto Consultants Pte Ltd

S1 Ubi Ave 1 #01-25 Paya Ubi Industrial Park, Singapore 408933

TEL: 6256 3581 FAX: 6256 4315

Reg No: 199607198R GST Reg. No. 19-9607198-R





LKK Auto Consultants Pte Ltd

S1 Ubi Ave 1 #01-25 Paya Ubi Industrial Park, Singapore 408933

TEL: 6256 3551 FAX: 6256 4315

Reg. No: 199607198R GST Reg. No. 19-9607198-R





LKK Auto Consultants Pte Ltd

S1 Ubi Ave 1 #01-25 Paya Ubi Industrial Park, Singapore 408933

TEL: 6256 3551 FAX: 6256 4315

Reg. No: 199607198R GST Reg. No. 19-9607198-R





LKK Auto Consultants Pte Ltd

S1 Ubi Ave 1 #01-25 Paya Ubi Industrial Park, Singapore 408933

TEL: 6256 3551 FAX: 6256 4315

Reg No: 199607198R GST Reg. No. 19-9607198-R





LKK Auto Consultants Pte Ltd

S1 Ubi Ave 1 #01-25 Paya Ubi Industrial Park, Singapore 408933

TEL: 6256 3551 FAX: 6256 4315

Reg. No: 199607198R GST Reg. No. 19-9607198-R





LKK Auto Consultants Pte Ltd

S1 Ubi Ave 1 #01-25 Paya Ubi Industrial Park, Singapore 408933

TEL: 6256 3551 FAX: 6256 4315

Reg. No: 199607198R GST Reg. No. 19-9607198-R





LKK Auto Consultants Pte Ltd

S1 Ubi Ave 1 #01-25 Paya Ubi Industrial Park, Singapore 408933

TEL: 6256 3551 FAX: 6256 4315

Reg No: 199607198R GST Reg. No. 19-9607198-R

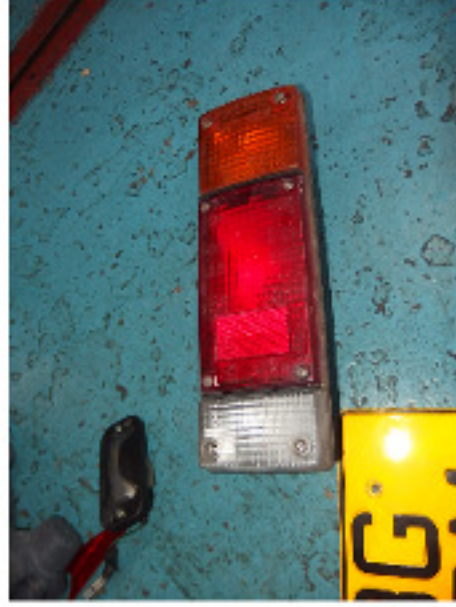



LKK Auto Consultants Pte Ltd

S1 Ubi Ave 1 #01-25 Paya Ubi Industrial Park, Singapore 408933

TEL: 6256 3581 FAX: 6256 4315

Reg. No: 199607198R GST Reg. No. 19-9607198-R





LKK Auto Consultants Pte Ltd

S1 Ubi Ave 1 #01-25 Paya Ubi Industrial Park, Singapore 408933

TEL: 6256 3581 FAX: 6256 4315

Reg. No: 199607198R GST Reg. No. 19-9607198-R

PHOTOGRAPHS FOR VEHICLE NO. GBG 1166M

RE-INSPECTION

