

22/12/2019

ASS. REC. BY:

REF 08/CT119022775/Ryds

Special Instruction:

EXCESS \$1000

Surveyor: RASU

ASSIGNMENT (Office)

Merimen

From (Person): Ben Tang

of

REF

Date/Time:

27/12/19 @ 2:09pm

Estimated Cost:

Bill to:

OD / TP / WS / TP RES / OD RES / EVA / INV / MV / CS

To Inspect Vehicle No:

SKW 5894C

Insured:

at Workshop m/s

Sng Ah Tee

Tel:

62 68 6183

of

Blk 3 pioneer Road North #01-18

Policy No:

DMHCSN1608171903

Claim No:

SNM19D206008/SKW5894C/BEN

Sum Insured:

Excess:

\$1000.00

Make of Veh:

(Client's Record)

D.O.A.

15/12/2019

CA / REV

/ REP. / REV 24 HRS

H.O.D. Endorsement:

Date/Time:

2:19pm 27/12/19

Person Contacted:

Jyce

Vehicle IN/OUT

Date/Time

Action/Instruction

Estimate

SKW 5894C-X

30/12/19

Revert via merimen, vehicle repair on part by part

31/12/19

Approval Mandate by Ben Tang & Irene Tay

31/12/19

Sent email to Sng Ah Tee Authorise (Repair under Pats by Pats)

ASS. REC. BY: PAME

REF:

948K

ASSIGNMENT

From: _____ Date: _____
 Estimated Cost: _____
 OD / TP / WS / TP RES / OD RES / EVA / INV / MV
 To Inspect Vehicle No: SKW 5894C
 at Workshop m/s SNA 44 TEE
 of PIONEER RD NORTH
 Insured: CAI
 Policy No. _____
 Claims No. _____
 Sum Insured: _____ Excess: 1000
 (Client's Record)
 Make of Veh: _____

Veh No: SKW 5894C Yr Regn: 2015 / NOV
 Type: M. Car / M. Cycle / Bus / Van / Lorry / Taxi / Prime Mover /
 Truck / Trailer or _____
 Make: HONDA VEXA 1.5XCVT c.c. 1496
 Colour: WHITE A/C: Insured / Std / NI / NA
 Sp. Reading: 125346 T/Radio: Insured / Std / NI / NA
 Eng/No: _____
 C/No: RM11102812
 Gen. Cond: Good / Fair / Poor / Burnt
 Steering: In order / Jammed / Leaked / Burnt or
 Brake: In order / Jammed / Leaked / Burnt or
 Modi: Nil / S/Rim / STD A/Rim or
 Tyre Size: F: 215/60R16
 R: _____

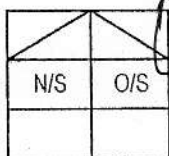

(Policy Condition)
 Remark: The veh had commenced its
 repair at the time of inspection.

Bal. or Market Value: 57K
 IDAC Accident Rpt: _____ Consistent? : Yes or No
 GIA / PR Seen: _____ Consistent? : Yes or No
 Est. Repairs: _____ days Res.: Yes or No
 Lum Sum: _____ % 3 Val.: Yes or No
 CA / REV / REP. / 24 HRS

BS / DUN / EXNOVA / GY / FS / LIZA / MIC / OHTSU / PIR / SUMI /
TOYO / YOKO or

Front		Rear	
R/Bal. <u>6</u> mm		R/Bal. <u>6</u> mm	
L/Bal. <u>6</u> mm		L/Bal. <u>6</u> mm	
D.O.A. <u>15/12/19</u>		D.O.I. <u>27/12/19</u>	

Survey held at SNA 44 TEE
 Des. of Damages: Frt / Rear / O/S / N/S / U/C / Rooftop or
O/S FR

The U/C / Chassis frame / Body Structure affected due to collision.

Date / Time Action / Instruction

11/5/20 Submit \$3550-71
 15/5/20 Call Workshop Sharon need to reconfirm.
 8/7 Confirm \$3550-71 P/P (Red \$2017-32, 36%)

Date/Time, File Pass to?

☐ : Preli. Report
☐ : Final Report

Days Of Repair: 5Resurvey No. of Trip: 2

Date/Time, File Return to?

1) 8/7/20 Typist

Add Fee: ☐ Site Insp (\$ _____) ☐ S + RS. \$ _____
☐ Interview (\$ _____) ☐ Photos
☐ Tech. Invs (\$ _____) ☐ Others
☐ Weekend (\$ _____)

Survey Fee:

Transportation:

Photos

Others

TOTAL

Report Format:

Lump Sum / U/C / O/S

PIP \$3550-71

View Received Message

This mail is associated with :

SKW5894C (SNM19D206008/SKW5894C/BEN)

OD

Dec 15 2019 11:00AM

[SWEE SENG LEASING PTE LTD]

Sng Ah Tee Motor & Panel Service Pte Ltd

[Reply](#) [Reply All](#) [Mark as Unread](#) [Print Message](#) [Delete Message](#) [Forward](#)

From China Taiping Insurance (Singapore) Pte. Ltd. (HQ) (CHINA_TAIPING), sent on **31/12/2019 10:45 AM**.

To LKK_HQ

Subject Alert - Adj Mandate Approved (S\$4638.63) - SKW5894C - Claim Handler: Ben Tang

Approved:4638,63.

DOCUMENTS SUMMARY

There are no documents.

...CLAIM SUBFOLDER...(New Assignment)

CLAIM SUBFOLDER TRACKING

Case	Notified	Est Submitted	Adj Assigned	Adj Rpt	Adj Submitted	Ins Auth'd	Status
Main	26 Dec 2019 Sendback Est	26 Dec 2019 18:01 S\$5,568.03	27 Dec 2019 14:09 Assign				New Assignment Cancel Case

Main	Reference	Claim Details	Documents	Show All
----------------------	---------------------------	-------------------------------	---------------------------	--------------------------

CLAIM SUBFOLDER DETAILS

Insured:	SWEE SENG LEASING PTE LTD, Co. Reg. No.: 201111948K		
Vehicle Reg. No.:	SKW5894C	Date of Loss:	15/12/2019 11:00 - :59 [49 Months and 10 Days From LTA Reg Date (Man Yr)]
Claim Type:	OD / SNM19D206008/SKW5894C/BEN	Policy/Cover Note No.:	DMHCSN1608171903 (Comprehensive)
		Excess:	S\$1,000.00
Repairer:	Sng Ah Tee Motor & Panel Service Pte Ltd (Pioneer) Blk 3 Pioneer Road North, #01-18, 628457 Pioneer - Tel: 6268 6183		
Handling Insurer:	China Taiping Insurance (Singapore) Pte. Ltd. (HQ) - Tel: 6389 6111 ... [Handled by Ben Tang]		
Adjuster:	LKK Auto Consultants Pte Ltd (HQ) - Tel: 6256-3561 ... [Final Rpt due 08/01/2020]		
Driver/Custodian:	LEE YONG MIN (40 / Male) , NRIC: G5129331U, Tel: +6598261101 Email: NOEMAIL		
Adj Asg. Remarks:	Please arrange for OD survey of insured vehicle SKW5894C.		

ASSOCIATED MAIL RECEIVED

[View All](#) [Compose Case Mail](#)

There are no mail for this case.

ALL ASSOCIATED TASKS

[View All](#) [Search Tasks](#) [Create New Task](#) [Complete](#)

Due Date	Priority	Type	Task Group	Subject	Handler	Assigned By	Completed On	Created On	Done?
No results.									

Yvonne Wong (LKK Auto)

From: Yvonne Wong (LKK Auto)
Sent: Tuesday, December 31, 2019 11:28 AM
To: sam@sngahtee.com
Subject: VEHICLE NO SKW5894C DOA: 15/12/2019

Dear Sir,

As instructed by our client, please proceed to repair the insured vehicle **SKW5894C (excess \$1000/-)**.

If there are any check items or supplementary items please inform our office's Assignment Team at Tel: 6741 8434 to arrange our surveyor for inspection.

All supplementary items and unconfirm items are subjected to further approval from insurance company before completion of the repair.

*Our client reserve their right **not to pay** if there is no valid approval obtained before repair.

Thank you.

Best Regards,

Yvonne Wong (Ms) | Case Handler

LKK Auto Consultants Pte Ltd

Phone: 6256-3561 | email: yvonnewong@lkkauto.com | fax: 6256-4315

Blk 51, Paya Ubi Industrial Park, Ubi Avenue 1, #02-25 | S(408933)

LKK Auto Consultants Pte Ltd (Co.Reg.No:199607198R)

51 Ubi Ave 1 #01-25, Paya Ubi Industrial Park

Singapore 408933

Tel: 6256-3561 Fax: 6844-8805 Email: sur@lkkauto.com;assignments@lkkauto.com

To:	China Taiping Insurance (Singapore) Pte. Ltd. 3 Anson Road #16-00 Springleaf Tower Singapore 079909	From:	LKK Auto Consultants Pte Ltd 51 Ubi Ave 1 #01-25 Paya Ubi Industrial Park Singapore 408933
Attn:	Ben Tang	Date:	30 Dec 2019

Preliminary Advice

Vehicle No	: SKW5894C	Accident Date	: 15/12/2019
Make	: HONDA VEZEL	Policy No.	: DMHCSN1608171903
Assignment Date	: 27/12/2019	Excess	: S\$1,000.00
Date of Inspection	: 27/12/2019	Est. Duration of Repair	: 5
Inspection At	: SNG AH TEE MOTOR PTE LTD		

Point of Impact / General Description of Damages

The vehicle sustained impact / damages o/s front portion and parts claimed are consistent to the accident.

Repairer's Estimate (Gross)	:S\$	5,568.03
Revised Amount	:S\$	3,473.63
Check Items (Estimated)	:S\$	1,165.00
Total	:S\$	4,638.63
Lump Sum Repair	:S\$	

Total Loss Consideration

New for Old Value	:S\$	
Pre-Accident Value	:S\$	57,000.00
COE / PARF Rebate	:S\$	39,827.00
Salvage Value	:S\$	
Margin for Repair	:S\$	17,173.00

Remarks

- (X) The vehicle is repairable at our adjusted amount. We have also confirmed excess and policy coverage. Kindly let us have your authorisation.
- () The vehicle is uneconomical to be repaired, you are advised to invite tender for the wreck.
- (X) Other comments : Vehicle repair on part by part as there is no 2nd hand parts available

SINGAPORE ACCIDENT STATEMENT

IMPORTANT NOTICE

1. Please report correctly the details of the accident to speed up the claims process.
2. This Form must be completed by the Policyholder and/or the Authorised Driver.
3. Information provided must be as truthful and accurate as possible. Any wilful misrepresentation or withholding of material facts may allow insurance companies to repudiate policy liability.
4. The issue and acceptance of this Form by insurance companies is not an admission of policy liability on the part of the insurance companies.
5. **Any false reporting may be referred to the Police for investigation.**
6. This report will be forwarded by the insurers of the GIA Records Management Centre established by the General Insurance Association of Singapore (GIA) for archiving and that copies of this report will, for a fee, be made available upon application by interested parties.
7. By the lodgement of this report to the insurers, you hereby consent to the archiving of this report at the centre and to copies of the report being made available aforesaid.

ACCIDENT STATEMENT

Date Of Report	16/12/2019 10:12
Date Of Accident	15/12/2019 11:00
Exact Location Of Accident	JALAN PERSIARAN INDAH PURA 6 ROUNDABOUT
Country/State of Loss	MALAYSIA/JOHOR DARUL TAKZIM

DETAILS OF OWN VEHICLE

Vehicle Registration Number	SKW5894C
Insured/Policyholder	
Name Of Registered Owner	SWEE SENG LEASING PTE LTD
Co Reg No	201111948K
Email Address	IREAN.ANG@SSGROUP.SG
Mobile Phone No	
Alternative Phone No	OFFICE-65673808

Vehicle Particulars

Manufacturer	HONDA
Model	VEZEL-1.5 X CVT (A)

Exact Purpose for which vehicle was being used at time of accident

Are you claiming under your own insurance policy for repair to your vehicle? YES

If No, Please state action to be taken

Vehicle Category	PRIVATE HIRE
------------------	--------------

Insurance Company

Name of Insurance Company	CHINA TAIPING INSURANCE (SINGAPORE) PTE. LTD.
Type Of Coverage	COMPREHENSIVE
Fleet Policy	NO
Policy Number	DMHCSN1608171903
Cover Note Number	

Driver

Name of Driver	LEE YONG MIN
Passport No/FIN	G5129331U
Date Of Birth	03/11/1979
Occupation	INDOOR
Date Of Driving Pass	06/02/2012
Driving Experience	7 YEARS AND 10 MONTHS
Gender	MALE
Mobile Number	(LOCAL) +65-98261101
Fax Number	
Contact Number	
EMail Address	NOEMAIL

Address	NIL
Postcode	
Was driver an employee of the Insured's Company	NO
If No, Relationship of the Driver with the Insured	OTHER - LESSEE
Vehicle Registration Number of Driver's Own Vehicle	-
	-
	-
Insurance Company of Driver's Own Vehicle	-
	-
	-

General Information of the Accident

Type Of Accident	SIDE SWIPE
Weather Conditions	DRIZZLING
Road Surface	WET

Other Information

Was any foreign vehicle involved in this accident?	YES
Foreign Vehicle Registration Number	JRE4004 (MOTORCYCLE)
Number of vehicles (including own vehicle) involved in the accident	2
Was any body injured in the Accident?	NO
Was any injured conveyed to hospital by ambulance?	NO
Was any other material or property damaged?	YES
I have been approached by unknown person(s) soliciting/offering accident claims assistance.	NO
Number of Passengers (Including Driver)	3
Passenger 1	NAME: : JUNG SUNG WOO GENDER: : MALE
Passenger 2	NAME: : PARK JOONG HO GENDER: : MALE

Details of Police Action

Was the accident reported to the police?	YES
If Yes, Please state which Police Station	
POLICE STATION NAME [OTHER]	TRAFIK KULAIJAYA
Was notice of intended Prosecution given?	NO
If Yes, against whom?	

Circumstances of Accident

REFER TO MALAYSIA POLICE REPORT NO. TRAFIK KULAIJAYA/013017/19 & TRANSLATE. * I WISH TO STATE THAT AFTER THE ACCIDENT HAPPENED, MY VEHICLE COULD NOT BE DRIVEN DUE TO TYRE BURST. HENCE, I HAVE TO ARRANGE TOW TRUCK TO TOW THE VEHICLE TO MALAYSIA POLICE STATION TO LODGE THE ACCIDENT REPORT & THEN TOW TO A WORKSHOP TO CHANGE THE TYRE FIRST SO THAT I CAN DRIVE BACK TO SINGAPORE.

Attachment(s)

Are accident photos available for attachment?	YES
Was there any video captured by Car Camera?	NO
Was there any audio recorded?	NO

DETAILS OF OTHER VEHICLE PROPERTY 1

Vehicle Registration Number	JRE4004
Vehicle Make/Model/Colour	
Details Of Properties	
Vehicle Category	MOTORCYCLE
Name of Driver	

NRIC/Passport Number

Contact Number

Address

Postcode

Insurance Company Name

Nature Of Damage

No. Of Passenger (Including Driver)

Sketch Plan Pg. 1

SKETCH PLAN

IMPORTANT NOTICE

1. Please report correctly the details of the accident to speed up the claims process.
2. This Form must be completed by the Policyholder and/or the Authorised Driver.
3. Information provided must be as truthful and accurate as possible. Any wilful misrepresentation or withholding of material facts may allow insurance companies to repudiate policy liability.
4. The issue and acceptance of this Form by insurance companies is not an admission of policy liability on the part of the insurance companies.
5. Any false reporting may be referred to the Police for investigation.
6. The report will be forwarded by the insurers of the GIA Records Management Centre established by the General Insurance Association of Singapore (GIA) for archiving and that copies of this report will for a fee be made available upon application by interested parties.
7. By the lodgment of this report to the insurers, you hereby consent to the archiving of this report at the centre and to copies of the report being made available aforesaid.
8. Consent under the Personal Data Protection Act (PDPA)

I understand, acknowledge, agree and consent that:

- (a) My insurer, my workshop and the General Insurance Association of Singapore ("GIA") may/are permitted to collect, use, disclose and/or process my personal data/personal information set out in this [form] and any other personal information provided by me or possessed by my insurer (collectively the "Personal Information") and disclose and transfer such Personal Information to all insurer(s) who have insured vehicle(s) involved in this accident (all insurer(s) who have insured vehicle(s) involved in this accident shall be collectively referred to as the "Insurers"), the Insurers' lawyers/law firms, the Monetary Authority of Singapore and any relevant government agency/authority (such as the police), for the purpose(s) of:
 - (i) processing, handling and/or dealing with my claims including the settlement of the claims and any necessary investigations relating to the claims;
 - (ii) investigating the accident and/or my claims;
 - (iii) carrying out and/or dealing with my instructions or responding to any enquiries by me;
 - (iv) administering my claims (including the mailing of correspondence, statements, invoices, reports or notices to me, which could involve disclosure of certain personal data about me to bring about delivery of the same as well as on the external cover of envelopes/mail packages); and/or
 - (v) complying with applicable law in administering, processing, handling and/or dealing with my claims.(collectively the "Purposes")
- (b) all insurer(s) who have insured vehicle(s) involved in this accident and the Insurers' lawyers/law firms, may/are permitted to collect, use, disclose and/or process my Personal Information for one or more of the above Purposes; and
- (c) my Personal Information may/can be disclosed by any of the Insurers and/or GIA to their third party service providers or agents(including their lawyers/law firms), which may be sited outside of Singapore, for one or more of the above Purposes.
- (d) my Personal Information will also be collected and used to compile claims history for the purpose of fraud detection, investigation and management in present and all future claims.
- (e) the information so collected under (d) above may be shared / disclosed:
 - (i) to all insurers and/or any other third parties that assist in evaluating, investigating, controlling or managing fraud, regulators, law enforcement and government agencies as reasonably required for the purposes stated, or
 - (ii) for complying with requirements under any regulations, laws or court orders.

Policyholder's Signature
Date & Time:

Driver's Signature
(If driver is not the policyholder)
Date & Time:

Reporting Centre Personnel's Signature
Name:
NRIC/FIN No.:

I AM AWARE THAT MY INSURER MAY HAVE A 14 DAYS TIMEFRAME FOR ME TO SUBMIT AN OWN DAMAGE CLAIM UNDER MY OWN POLICY. I WILL CHECK MY POLICY FOR MORE DETAILS.

Sketch Plan Pg. 2

SKETCH PLAN

Malaysia (Johor)

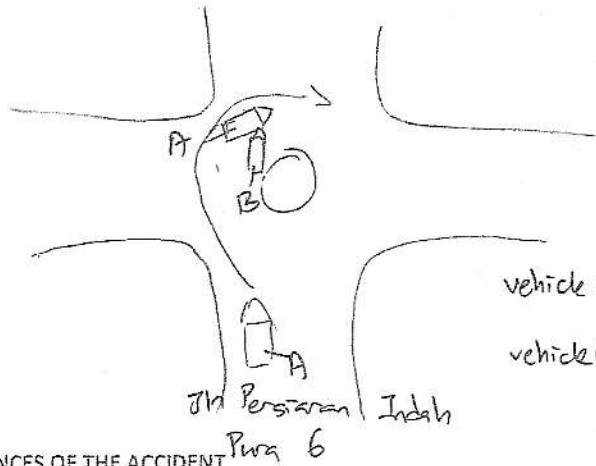

vehicle @: SKW 5894C

vehicle @: JRE 4004

DESCRIBE CIRCUMSTANCES OF THE ACCIDENT

Refer to Malaysia Police Report No. Trafik Kulaijaya / 013017/19 & translate.

* I wish to state that after the accident happened, my vehicle could not be driven due to tyre burst. Hence, I have to arrange tow truck to tow the vehicle to Malaysia Police Station to lodge the accident report & then tow to a workshop to change the tyre first so that I can drive back to Singapore.

DECLARATION

I/We declare the foregoing particulars are true in every respect.

Policyholder's Signature

Date & Time:

Driver's Signature

(If driver is not the policyholder)

Date & Time:

☒ Claim own policy

☐ Claim third party

☐ Claim OD / TP at other works hop

☐ For record purpose

Policy No. DMHCSN1608171903

Insurer China (C) Veh. No SKW 5894C

Reporting Centre Personnel's Signature

Name:

NRIC/FIN No.:



POLIS DIRAJA MALAYSIA

REPOT POLIS

Balai : TRAFIK KULAIJAYA Pegawai Penyiasat : R104666
Daerah : KULAIJAYA
Kontinjen : JOHOR
No. Repot : TRAFIK KULAIJAYA/013017/19
Tarikh : 15/12/2019
Waktu : 1321 PM
Bahasa Diterima : B. Malaysia

Butir-butir Penerima Repot :

Nama : CORINNA SIA SZE HUI No. Badan : R190840 Pangkat : KONST/P

Butir-butir Jurubahasa (Jika Ada) :

Nama : --- No. K/P (Baru) : --- No. Polis/Tentera : ---
No. Pasport : --- Bahasa Asal : ---
Alamat : ---

Butir-butir Pengadu :

Nama : LEE YONG MIN
No. K/P (Baru) : --- No. Polis/Tentera : --- No. Pasport : M43547615
No. Sijil Beranak : --- Jantina : Lelaki Tarikh Lahir : 03/11/1979
Umur : 40 Tahun 1 Bulan Keturunan : KOREAN Warganegara : KOREA
Pekerjaan : PENGURUS
Alamat Tinggal : #15-12 55 COMPASSVALE BOW SINGAPORE, 55 SINGAPORE
Alamat IbuBapa : ---
Alamat Pejabat : ---
No. Tel (Rumah) : --- No. Tel (Pejabat) : --- No. Tel (Bimbit) : 98261101
Emel : ---

Pengadu Menyatakan :

PADA 15/12/2019 JAM L/KURANF 1100HRS SEMASA SAYA MEMANDU M/KAR NO.SKW5894C JENIS HONDA DARI PALM VILLA KULAI HENDAK JPO. SEMASA SAYA SAMPAI DI BULATAN DI JALAN PERSIARAN INDAH PURA 6, SAYA BERGERAK DI LORONG TENGAH SEBELAH KIRI, SAYA TELAH MEMASTIKAN KEADAAN SELAMAT SAYA PUN MEMBELOK KE KANAN, TIBA-TIBA SEBUAH M/SIKAL NO. JRE4004 YANG BERADA LALUAN PALING DALAM DI BULATAN TELAH BERGERAK TERUS LALU MELANGGAR DI TEPI SEBELAH KANAN M/KAR SAYA. SAYA TIDAK CEDERA. KEROSAKAN M/KAR SAYA DI TEPI SEBELAH KANAN, MUDGUARD, TAYAR/RIM/ARM DEPAN SEBELAH KANAN, CALAR DI BAHAGIAN PINTU DEPAN SEBELAH KANAN DAN LAIN-LAIN KEROSAKAN TIDAK PASTI. TUJUAN BUAT REPOT UNTUK RUJUK PIHAK INSURAN DAN PIHAK YANG BERKENAAN. SEKIAN REPOT SAYA

Tandatangan Pengadu:

Tandatangan Jurubahasa(Jika ada):

Tandatangan Penerima Repot:

ID Pencetak | Tarikh @ Masa Cetak : R104666 | 15/12/2019 01:53:58 PM

DIJAN YANG DISAKKAN BEN
HANYA UNTUK TUNTUTAN SIVIL

PP
POLIS DIRAJA MALAYSIA
KULAIJAYA, JOHOR
SEKIAN REPOT SAYA

AS PER MALAYSIA POLICE REPORT NO. TRAFIK KULAIJAYA/013017/19. ON 15/12/2019 @ ABT 1100HRS, I WAS DRIVING VEHICLE MODEL HONDA VEZEL BEARING REGISTRATION NO. SKW5894C FROM PALM VILLA KULAI TOWARD JPO. WHEN I ARRIVE THE ROUNDABOUT AT JALAN PERSIARAN INDAH PURA 6, AND I WAS DRIVING ALONG LEFT LANE. AFTER I CHECK THE TRAFFIC & IT WAS CLEARED, I THEN CHANGE MY LANE TO RIGHT. SUDDENLY THE MOTORCYCLE JRE4004 WHICH WAS AT THE INNER LANE OF THE ROUNDABOUT KNOCKED INTO MY VEHICLE AT RIGHT SIDE. I DID NOT INJURED IN THIS ACCIDENT. THE IMPACT CAUSING MY VEHICLE DAMAGE AT RIGHT SIDE FRONT PORTION, FRONT RIGHT MUDGUARD, FRONT RIGHT TYRE, FRONT RIGHT RIM, FRONT RIGHT DOOR & OTHERS. I AM LODGING THIS REPORT FOR INSURANCE CLAIM PURPOSE. THAT'S ALL.

> Back to OneMotoring

Enquire PARF/COE Rebate for Registered Vehicle

Vehicle Owner Particulars

Owner ID Type:	Company
Owner ID:	948K

Vehicle Details

Vehicle No.:	SKW5894C
Vehicle to be Exported:	No
Intended Deregistration Date:	23 Dec 2019
Vehicle Make:	HONDA
Vehicle Model:	VEZEL 1.5X CVT
Primary Colour:	White
Manufacturing Year:	2015
Engine No.:	L15B4022823
Chassis No.:	RU11102812
Maximum Power Output:	96.0 kW (128 bhp)
Open Market Value:	\$19,775.00
Original Registration Date:	05 Nov 2015
First Registration Date:	05 Nov 2015
Transfer Count:	1
Actual ARF Paid:	\$9,775.00

Intended PARF Rebate Details

PARF Eligibility:	Yes
PARF Eligibility Expiry Date:	04 Nov 2025
PARF Rebate Amount:	\$7,331.00

Intended COE Rebate Details

COE Expiry Date:	04 Nov 2025
COE Category:	A - Car up to 1600cc & 97kW (130bhp)
COE Period(Years):	10
QP Paid:	\$55,399.00
COE Rebate Amount:	\$32,496.00
Total Rebate Amount:	\$39,827.00

The information contained herein is correct as at 16 Dec 2019

OK

57,000

39,827

17,173

Sng Ah Tee Motor Pte Ltd
Blk 3 Pioneer Road North, #01-18,
628457

Insurer Reference:
Repairer Reference: SKW5894C OD CHINA
Date calculated: 26/12/2019 5:55 PM

Full Report
Registration: SKW5894C
Printed: 26/12/2019 5:56 PM

Summary Information

Claim

Location:	Singapore (SG)	Work Provider:	China Taiping Insurance (Singapore) Pte Ltd
Printed by:	DARREN SNG	Currency:	SGD
Claim Reference:		Date of Incident:	15/12/19
Estimated Repair Time:		Hire Car Start:	
Actual Repair Days:		Hire Car End:	

Vehicle Details

Vehicle

Manufacturer:	HONDA
Model:	VEZEL/HR-V RU1/5
Sub Model:	BASE MODEL
Model Sheet Number:	35 VE 01
Registration:	SKW5894C
VIN number:	
Odometer:	

Model Specs

FR PRODUCTION START	AUTO AIR CON	MIRROR WITH TIP FUNC	FOG LAMPS
CHROME DOOR HANDLES	1496CCM 97KW	TYRES 215/60 HR 16	TWO COAT METALLIC
PREPARE OFF VEHICLE			

Vehicle Condition

Vehicle Status

Pre-Accident Damage:
Date of Inspection:

Damage Areas

All ☐
Underbody ☐

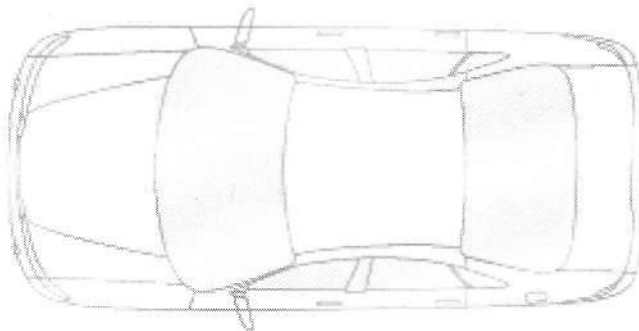

Labour

Code	Description	Time Base 10 WU/h	Price = 42.00 SGD/h	
			WU	Price SGD
8101A2B	RENEW FRONT BUMPER		15.0	63.00
NO NUMBER	RIGHT FRONT WING R + R (BUMPER REMOVED) INCLUDES: R/HEADLAMP ASSY, W-HOUSE LINER AND REQUIRED ATTACHED PARTS R + R		10.0	42.00
8161A0	RENEW R/F DOOR INCLUDES: R + R RIGHT FRONT DOOR, ATTACHED PARTS REFIT AND IF NECES RENEW. ADJUST R/F DOOR.		34.0	142.80
8161B0)	R + R RIGHT FRONT DOOR HINGE		1.0	4.20
NO NUMBER	DETACH + REFIT R/FR BRAKE CALIPER		1.0	4.20
416119)	R + R RIGHT FRONT LOWER CONTROL ARM		2.0	8.40
NO NUMBER	R + R RIGHT FRONT SHOCK ABSORBER		4.0	16.80
414130)	DIS + ASS R/F SHOCK ABSORBER/COIL SPRING		3.0	12.60
4151A7)	RENEW R/F STEERING KNUCKLE		15.0	63.00
4211A6	R + R R/F WHEEL		2.0	8.40
4211F4)	R + R AND BALANCE R/F TYRE		4.0	16.80
0471	BONNET REPAIR		15.0*	63.00
1168	R/F UP W-HOUSE REINF REPAIR		20.0*	84.00
Labour Cost		Hrs	WU	
Panel / Mechanical Labour		12.60	126.0	529.20
Total of Labour				529.20

Paint

Paint Work		SYSTEM AZT	Time Basis 10 WU/h	
Code	Description - TWO COAT METALLIC		WU	Price SGD
	R/F WING NEW PART PAINTING		9.0	
	RIGHT FRONT DOOR NEW PART PAINTING		17.0	
	R/F WHEEL NEW PART PAINTING		7.0	
	FRONT BUMPER NEW PART PAINT K1N		12.0	
	R/DOOR MIRROR COVER NEW PART PAINT K1N		4.0	
	BONNET REPAIR PAINTING >50%		32.0	
	R/F UP W-HOUSE REINF SURFACE PAINT		5.0	

Paint Material Per Part

Code	Description	Price SGD
0742	R/F WING NEW PART PAINTING	16.00
1482	RIGHT FRONT DOOR NEW PART PAINTING	49.54
7202	R/F WHEEL NEW PART PAINTING	5.16
0283	FRONT BUMPER NEW PART PAINT K1N	49.46
1746	R/DOOR MIRROR COVER NEW PART PAINT K1N	3.93
0471	BONNET REPAIR PAINTING >50%	50.17
1168	R/F UP W-HOUSE REINF SURFACE PAINT	8.47

Labour Cost - Paint

	Hrs	WU	Price SGD
Factor	42.00 SGD/h		
Time Paint		86.0	
Preparation Main Work Metal	2.50	25.0	105.00
Preparation Comp. Work Plastic	0.80	8.0	33.60
Total	10 WU/h	11.90	499.80

Material Cost - Paint

	Price SGD
New Part Painting	70.70
New Part Painting - Plastic K1N	53.39
Repair Painting	50.17
Surface-/Blend Paint	8.47
Material-constant Metal Preparation	28.60
Material-constant Plastic	12.70
Total	224.03

Spare Parts

				prices as at 2015-06-01/01
Code	Description	Part Number	Supplier	Price SGD
0282	FRONT LOWER BUMPER	04712T7WA90	SVC /	120.00 /
0283	FRONT BUMPER	71101T8NT00ZZ	repair	180.00
0320	R/F UPP BUMPER BRKT	71193T7AJ00	NEC /	10.00 /
0416	R/RAD-GRILLE BRACKET	71151T7JH00	SVC	20.00
0562	R/F HEADLAMP CPL	33100T7SE51	crn /	800.00 /
0742	R/F WING	60210T8NT00ZZ	buc /	180.00 /
0788	R/WING MOULDING	74107T7MH01	de /	45.00 /
0842	R/F WHEELHOUSE COVER	74100T8NT10	de /	70.00 /
1482	RIGHT FRONT DOOR	67010T7YT00ZZ	bt /	480.00 /
1488	R/F UPPER DOOR HINGE	67410T9AT01ZZ	X SVC	25.00
1496	R/F LOWER DOOR HINGE	67420T9AT01ZZ	X SVC	25.00
1578	R/F DOOR LOCK	72110T0AJ02	X SVC	175.00
1738	R/DOOR MIRROR	76208T8CT01	-	360.00
1746	R/DOOR MIRROR COVER	76201T7JH01ZL	X SVC	50.00
2208	R/SILL MOULDING	71800T8NT01	cut /	140.00 /
7054	R/LOWER CONTROL ARM	51350T7JH01	X SVC	160.00
7082	R/F STEERING KNUCKLE	51211T8N000	X SVC	150.00
7088	R/F SHOCK ABSORBER	51611T8PT02	X SVC	190.00
7118	R/F WHEEL BEARING	44300TFAT51	X SVC	85.00
7132	R/F WHEEL HUB	44600T0BA00	X SVC	110.00
7202	R/F WHEEL	42700T8CT91	cut /	250.00 /
7228	R/F TYRE	215/60 R 16 .. H	X SVC	350.00
f: OEM Parts	Savings			0.00
n: Non-OEM Parts	Subtotal			3,975.00
u: Used parts	Fixed Sundry Parts Price			100.00
	Total			4,075.00

Extras

Code	Description	Price SGD
1000	CHECK WIRING .	10 30.00*

Code	Description	Price SGD
1001	TO DO WHEEL ALIGNMENT	60.00*
1002	TO DIAGNOSE & RESET FAULT CODE	150.00*(100)
Total Extras		240.00

Final Calculation

	SGD	SGD
Parts		
Fixed Sundry Parts Price	3,975.00	
Total Parts	100.00	4,075.00
Labour Time Base 10 WU/h		
Total 126.0 WU X 42.00 SGD/h	529.20	394.80
Total of Labour		529.20
Total Of Extras		240.00
Paint Work Time Base 10 WU/h		
Labour Cost 119.0 WU X 42.00 SGD/h	499.80	✓
Material Cost	224.03	✓
Total Paint Including Material		723.83
Repair Cost Excludes GST		5,568.03
GST (+7.0%)		389.76
Repair Cost Included GST		5,957.79

Comments

- * - USER SUPPLIED DATA
- NN - NO MANUFACTURERS CODE EXISTS
-) - WU PARTIAL INCL IN OTHER POSITIONS

Assessment Note

No assessment notes entered.

LKK Auto Consultants hence notify the Repairer of the following:

- To resurvey before/after spray painting
- To display damaged part(s) during resurvey
- Parts prices are subject to confirmation
- Third party survey is on a "Without Prejudice" basis
- No illegal modification(s) is allowed
- Supplementary item(s) must be resurveyed and is subject to final approval from Insurance Company

Acknowledged by Repairer
Signature: _____
Date: _____

Rasul
Hp 90010068
5 days
45
27/12/19 @ 1615
EXCESS: 1000
REVERT
Resurvey after repair