



RW AUTOMOTIVE APPRAISERS SERVICES

(Licensed Appraisers & Claims Adjusters)

256 Bishan St. 22 #12-472 Singapore 570256

Tel: +65 6996 9988 Hp: +65 8338 9988 Fax: + 65 6553 3912

Reg. No. 52821270B

Vehicle No: SLG 8524 Z

Report No: RW/0105/19TP



Vehicle No: SLG 8524 Z

Report No: RW/0105/19TP



AUTOMOTIVE AT

TIERS SERVICE

Vehicle No: SLG 8524 Z

Report No: RW/0105/19TP



Vehicle No: SLG 8524 Z

Report No: RW/0105/19TP



Vehicle No: SLG 8524 Z

Report No: RW/0105/19TP



AUTOMOTIVE APPRAISAL

1/21/19

BEARS SERVICES

Vehicle No: SLG 8524 Z

Report No: RW/0105/19TP



Vehicle No: SLG 8524 Z

Report No: RW/0105/19TP



Vehicle No: SLG 8524 Z

Report No: RW/0105/19TP



AUTOMOTIVE APPRAISERS

APPRAISERS

Vehicle No: SLG 8524 Z

Report No: RW/0105/19TP



Vehicle No: SLG 8524 Z

Report No: RW/0105/19TP



MOBILITY

SEAS SERVICES

Vehicle No: SLG 8524 Z

Report No: RW/0105/19TP



Vehicle No: SLG 8524 Z

Report No: RW/0105/19TP



MO
MOTORVE

MO
SERVICES



Vehicle No: SLG 8524 Z

Report No: RW/0105/19TP

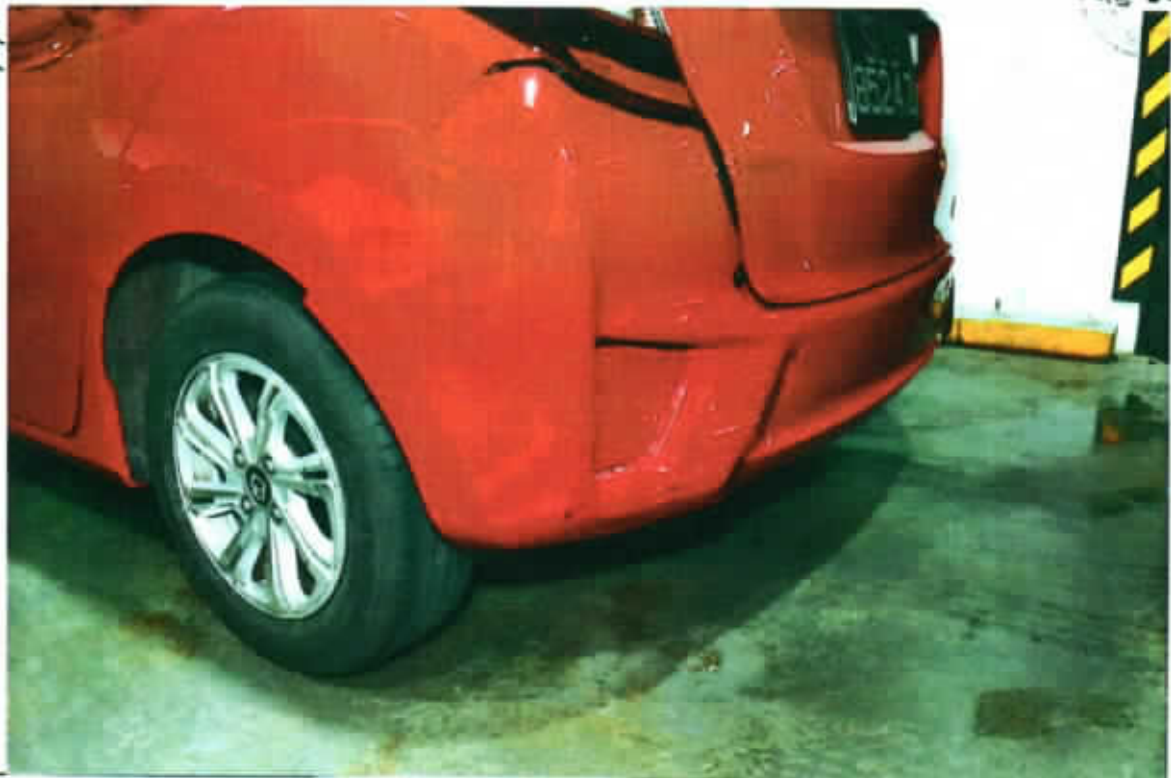

AUTOMOTIVE APPRAISERS

AUTOMOTIVE APPRAISERS

Vehicle No: SLG 8524 Z

Report No: RW/0105/19TP



MOBILITY AP
AP

MOBILITY SERVICES

Vehicle No: SLG 8524 Z

Report No: RW/0105/19TP



TOYOTA AP

INSURANCE

Vehicle No: SLG 8524 Z

Report No: RW/0105/19TP



Vehicle No: SLG 8524 Z

Report No: RW/0105/19TP



AUTOMOTIVE

SEBES

Vehicle No: SLG 8524 Z

Report No: RW/0105/19TP



Automotive

Service

Vehicle No: SLG 8524 Z

Report No: RW/0105/19TP

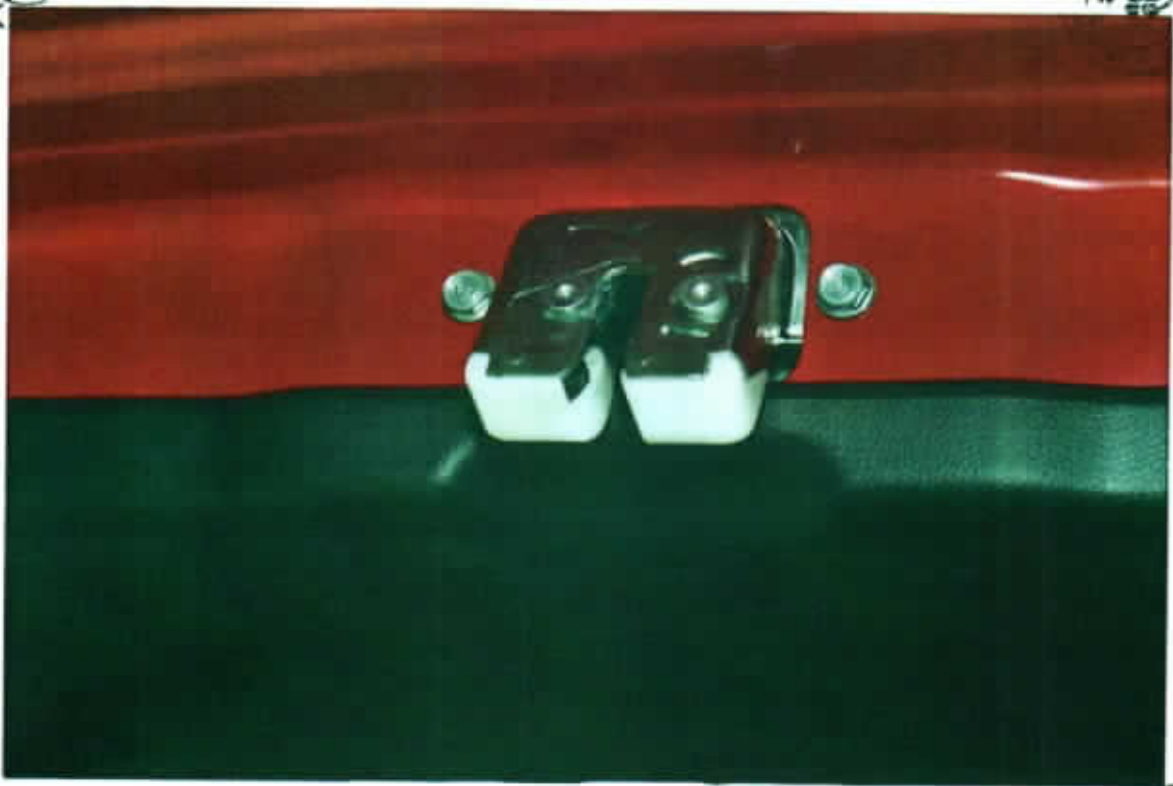

Vehicle No: SLG 8524 Z

Report No: RW/0105/19TP



Vehicle No: SLG 8524 Z

Report No: RW/0105/19TP



AUTOMOTIVE

SAIERS SERVICE

Vehicle No: SLG 8524 Z

Report No: RW/0105/19TP



STANDARD APPROVAL

STANDARD APPROVAL

Vehicle No: SLG 8524 Z

Report No: RW/0105/19TP



Note: This document has not been finalised.

LKK Auto Consultants Pte Ltd (Co.Reg.No:199607198R)

51 Ubi Ave 1 #01-25, Paya Ubi Industrial Park
Singapore 408933

Tel: 6256-3561 Fax: 6844-8805 Email: sur@lkkauto.com; assignments@lkkauto.com

To: AIG Asia Pacific Insurance Pte, Ltd.
AIG Building
78 Shenton Way #08-16
Singapore 079120

From: LKK Auto Consultants Pte Ltd
51 Ubi Ave 1 #01-25
Paya Ubi Industrial Park
Singapore 408933

Attn:

Date: 05 Feb 2020

Preliminary Advice

Vehicle No	: SJJ3920D	Accident Date	: 31/01/2020
Make	: AUDI A3	Policy No.	: 1800088216
Assignment Date	: 05/02/2020	Excess	: S\$0.00
Date of Inspection	: 02/02/2020	Est. Duration of Repair	: 5.00
Inspection At	: PREMIUM AUTOMOBILES PTE LTD (UBI) 55 UBI ROAD 1 SINGAPORE 408699		

Point of Impact / General Description of Damages

The vehicle sustained impact / damages portion and parts claimed are consistent to the accident.

Repairer's Estimate (Gross)	:S\$	18,413.00
Revised Amount	:S\$	12,658.00
Check Items (Estimated)	:S\$	1,609.00
Total	:S\$	14,267.00
Lump Sum Repair	:S\$	

Total Loss Consideration

New for Old Value	:S\$	
Pre-Accident Value	:S\$	90,000.00
COE / PARF Rebate	:S\$	38,385.00
Salvage Value	:S\$	
Margin for Repair	:S\$	51,615.00

Remarks

- (x) The vehicle is repairable at our adjusted amount. We have also confirmed excess and policy coverage. Kindly let us have your authorisation.
- () The vehicle is uneconomical to be repaired, you are advised to invite tender for the wreck.
- () Other comments :

Vehicle No: SLG 8524 Z

Report No: RW/0105/19TP



Vehicle No: SLG 8524 Z

Report No: RW/0105/19TP



MOBILITY

SEAS SERVICES

Vehicle No: SLG 8524 Z

Report No: RW/0105/19TP



Vehicle No: SLG 8524 Z

Report No: RW/0105/19TP



Vehicle No: SLG 8524 Z

Report No: RW/0105/19TP



MOBILE

LOT 107
SPECIALS

Vehicle No: SLG 8524 Z

Report No: RW/0105/19TP



Vehicle No: SLG 8524 Z

Report No: RW/0105/19TP

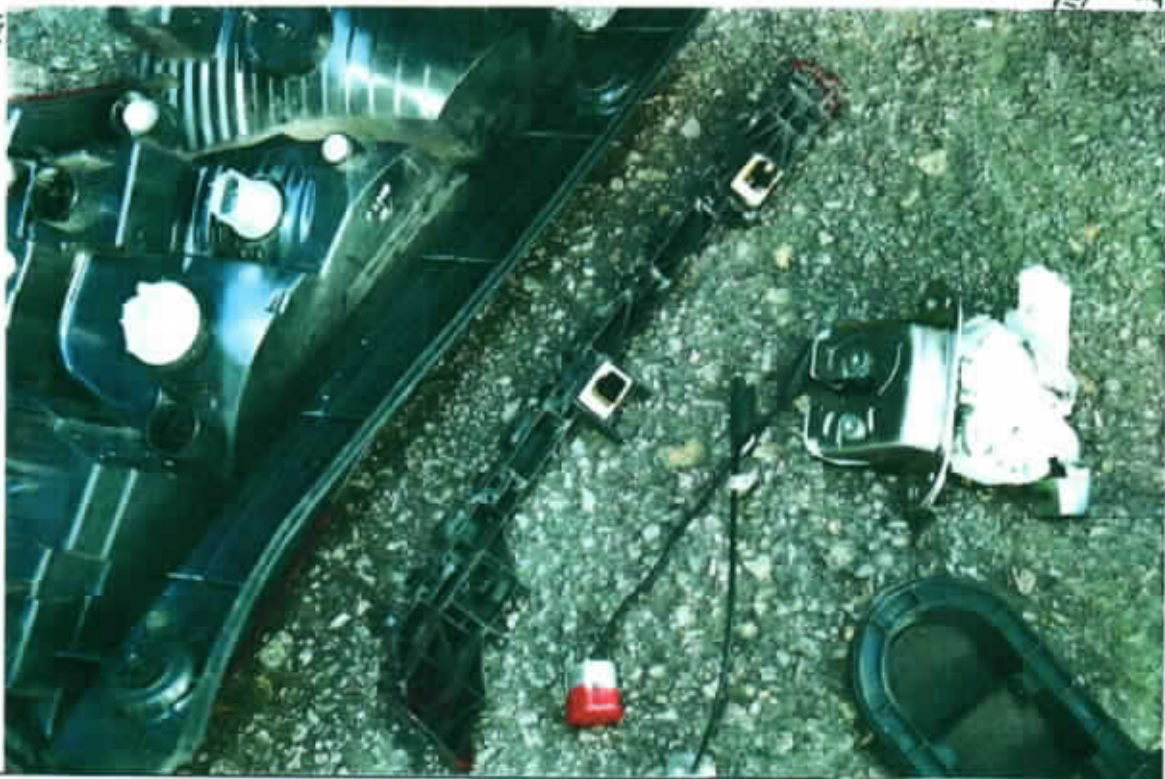

COMPASSIVE APPV

SERVICE

Vehicle No: SLG 8524 Z

Report No: RW/0105/19TP

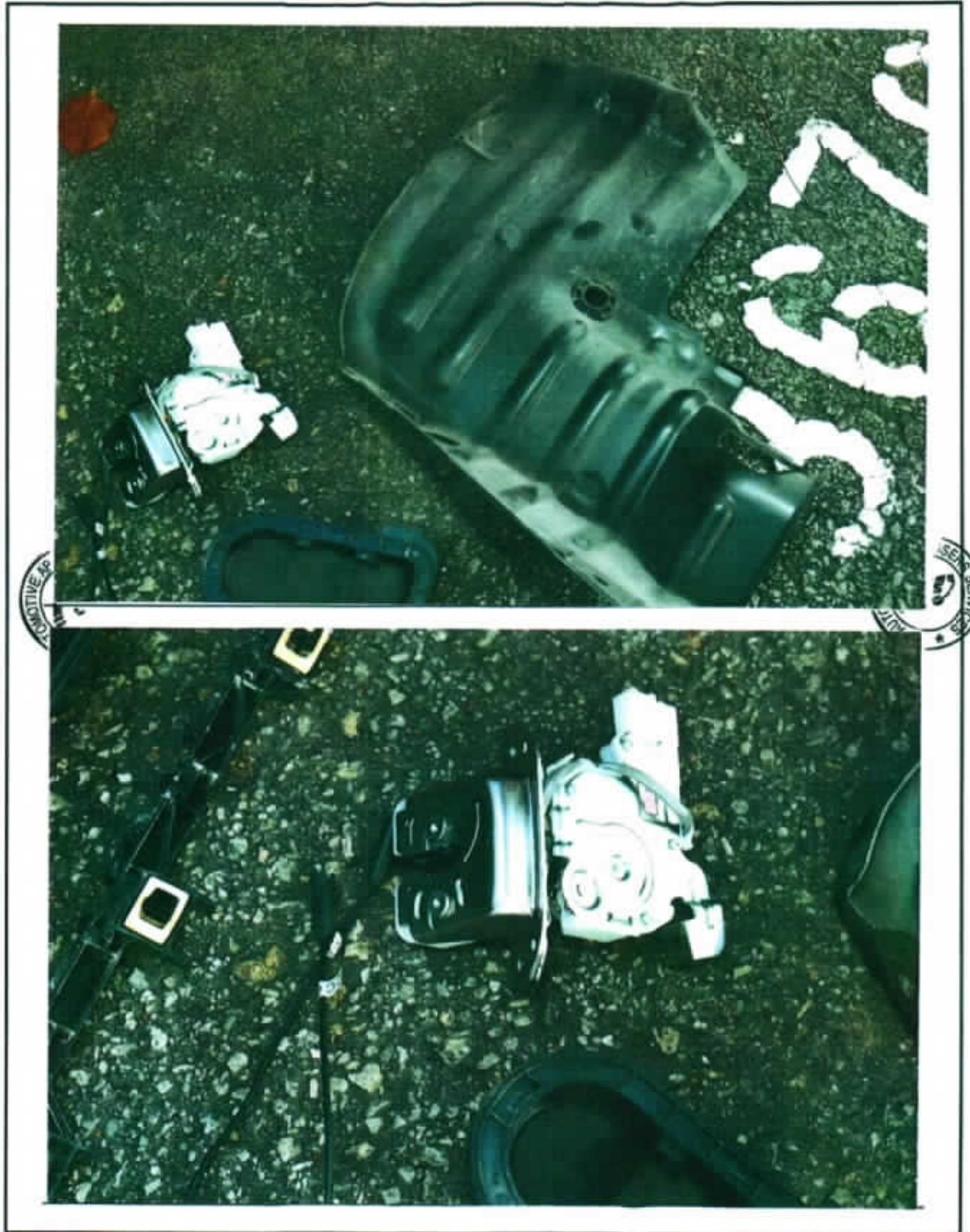

Vehicle No: SLG 8524 Z

Report No: RW/0105/19TP

