

12/01/2019
 ASS. REC. BY: Tau Hikh REF: CS3/MG19017343/T11/d3-1
 Surveyor: meimon Bernard her ASSIGNMENT (Office) 26/12/2019
 From (Person): ALG Date/Time: 12/09/2019
 Estimated Cost: _____ Bill to: _____
 OD / TP / WS / TP RES / OD RES / EVA / INV / MV / CS
 To inspect Vehicle No: SLS1204 Insured: 8KP 99869
 at Workshop in/s: MTM Performance Tel: 92210404
 of: 42 Joh Guan Rd East #01-78
 Policy No: _____ Claim No: 7622 95869059
 Sum Insured: _____ Excess: _____
 Make of Veh: _____ D.O.A. 28/09/2019
 (Client's Record)
 CA / REV / REP. / REV 24 HRS
 Date/Time: 1:49pm @ 2/10/19 Person Contacted: Gwin H.O.D. Endorsement: _____
 Vehicle ☒ IN ☐ OUT

Date/Time	Action/Instruction
	(X) Estimate
	SLS1204-X
	8KP 99869-X
	Dismantle: 3/10/2019
	After repair: 17/10/2019
	Submit
	Lump Sum \$7400/- (Red: 3600; 30%)

URGENT

16/1 - File pass to typist

1/57 8400, 9 days

RECEIVED 16 JAN 2020

[Signature]
 13/1/2020

ALG

SLS/204

2017 Sep

Sub ID:	2051/209	2018
Trk:	M / C / Cyl / Bns / Van / Lorry / Truck / Tractor /	
Truck / Trailer:		
Make:	Honda Vezel Hybrid	1496
Color:	Gray	Insured / Stk / R / M /
Cap Number:	166079	Trailer: Insured / Stk / R / M /
Engine:	R4 312 V5 20	
Ch:		
Con:	Good / Bad / Fair / Poor / Burnt	
Steering:	Worn / Jammed / Leaked / Burnt	
Brake:	Worn / Jammed / Leaked / Burnt	
Wheel:	Hub / Rim / STD Air / Rim	
Tyre Size:	F: 215/60R16	
R:		

143	05	

BS / DUN / EXNOVA / GY / FS / LLZA / MIC / OHTSU / PRE / SUM			
TOYO / YOKO		Westlake	
Front		Rear	6
FRONT	6	FRONT	6
FRONT	6	FRONT	6
D.O.A.		D.O.A.	2/10/1
Survey held at		MTM	
Days of Observations: FRI / REAR / OHTSU / NIS / UIC / ROOFTOP			

The WC / Chassis frame / Body Structure affected due to on-board

NO GIFT DAK-parts only

RECEIVED 18 NOV 2019

Days Of Repair 9
Resurvey No. of Trip: 2

180
11
191

Add Fee:	<input type="checkbox"/>	out-hosp.	15
	<input type="checkbox"/>	hyper-care	15
	<input type="checkbox"/>	1-yr	15
	<input type="checkbox"/>	2-yr	15

Final Format: DAR

RE: FW: Claim Ref. 7622958690SG

From: Ler, Bernard-JQ
To: denisetay@lkkauto.com, Admin A (admin-a@lkkauto.com)
Cc:
Sent: 12/9/2019 9:08:47 AM
Attachments:  7622958690SG 22_10_2019 DOCUMENTS FROM THIRD PARTIES C73676 -001.pdf

Dear LKK,

Please assist on the paper adjustment.

Thanks.

Best Regards,

Bernard Ler
AIG
Complex Claims Examiner
Claims | AIG Asia Pacific Insurance Pte. Ltd

78 Shenton Way #08-16 Singapore(079120)

Tel +(65) 6419 1946

Bernard-JQ.Ler@aig.com | www.aig.com.sg

From: Hor, Yinrul
Sent: 09 December 2019 08:24
To: denisetay@lkkauto.com; Admin A (admin-a@lkkauto.com) <admin-a@lkkauto.com>; Ler, Bernard-JQ <Bernard-JQ.Ler@aig.com>
Cc: ClaimsDocManagement <ClaimsDocManagement@aig.com>
Subject: aigencrypt FW: Claim Ref. 7622958690SG

Dear PICs,

Kindly assist on below.

Thanks & Regards,

Hor Yin Rul (Viviane)
AIG
FNOL Adjuster I
Singapore AUTO Claims

Tel: 8001206556 | Ext: 1002208

Yinrul.Hor@aig.com | www.aig.sg

From: Erwin Ho <Fujimotorsports@hotmail.com>
Sent: Saturday, December 7, 2019 12:17 PM
To: ClaimsDocManagement <ClaimsDocManagement@aig.com>
Cc: Denise Tay (LKKAuto) <denisetay@lkkauto.com>
Subject: [EXTERNAL] Claim Ref. 76229586905G

This message is from an external sender; be cautious with links and attachments.

WITHOUT PREJUDICE

Dear Mr. Bernard Tay

Our LOD was hand-delivered and acknowledged on 21/10/2019.

We have yet receive your settlement finalisation. We hope you expedite the finalisation without the necessity of incurring additional expenses.

We look forward to our amicable settlement.

Rgds/Erwin Ho
MTM Performance Auto Pte Ltd



MTM PERFORMANCE AUTO PTE LTD

Head Office / Showroom:

42 Toh Guan Road East #01-78, Enterprise Hub S608583

Tel: 6271 2088

Co. Registration No: 200921372W

TO: AIG Aisa Pacific Insurance Pte Ltd
78 Shenton Way
#08-16 Chartis Building
Singapore 079120
Attn: Mr Bernard Ler

INVOICE

NO: #80000852 / DATE: 18-Oct-2019

S/N	ITEM DESCRIPTION	QTY	PRICE
1.	Cost of repair claim for SLS120U Claim ref: 7622958690SG	01	\$12,000.00
2.	Loss of use / earnings 14 days @ \$140/day	01	\$1,960.00
3.	Survey fee	01	\$643.00



7622958690
SG003

TOTAL \$14,603.00

PAYMENT METHOD

Cheque



SALES REPRESENTATIVE

Ho



MTM Performance Auto Pte Ltd

LETTER OF AUTHORITY/WARRANT TO ACT

Re : SLS120U hit in the side by SKP9986GT along Yio Chu Kang Road on 28/09/2019 @ 0115hrs

We, VFM Pte Ltd registered owner of vehicle SJN9173J hereby authorize MTM Performance Auto Pte Ltd to write, negotiate, repair & settle the claim on my behalf with AIG Asia Pacific Pte Ltd.

I also hereby authorize that the agreed settlement sum be made in favor of my representative, MTM Performance Auto Pte Ltd and that the payment be forwarded to them in full and final settlement of my damage claim to my vehicle, SLS120U.

Yours faithfully

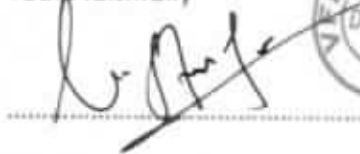

VFM Pte Ltd

Uen. 201523773K

Date : 26th September 2019



DRIVETHRU

VFM PTE LTD

210 TURF CLUB ROAD A47 THE GRANDSTAND SINGAPORE 287995
TEL: +65 6291 3113 FAX: +65 6286 9000 Website: www.drivethru.com.sg

TAX INVOICE

BILL TO:

MTM PERFORMANCE AUTO

48 Toh Guan Rd East #01-115 Enterprise Hup

SINGAPORE 608586

Invoice No. : HA201908 -000035

Date : 17/10/2019

Terms : 7 DAYS

Page No. : 1

Vehicle No.	Description	QTY	Rate	Amount
SLS120U	HONDA VEZEL 1.5X HYBRID 30/09/2019 – 18/10/2019 (14 DAYS)	1	\$ 1960.00	\$ 1960.00
			Total Amount (Included 7% G.S.T)	\$ 1960.00

Kindly cross & make cheque payable to: **VFM PTE LTD**

Bank Current A/C No.: 003-933818-0

Bank Name: DBS

For VFM PTE LTD

Authorised Signature

Precise Appraiser Pte Ltd

Reg no. 201924041Z

Invoice

To: VRM Pte Ltd

Invoice No: 2019/INV/0036

Your Reference:

CC: MTM PERFORMANCE AUTO PTE. LTD.

Our Reference: 2019/0040

42 Toh Guan Road East #01-78

Date : 17/10/2019

Enterprise Hub

Singapore 608583

Description	Amount S\$
Particulars	
Vehicle No: SLS120U	
Accident Date : 28/9/2019	
Date of Inspection: 30/9/2019	
Service:	
Assessment with report (inclusive of photographs and transport charges etc)	\$643
Total Amount:	\$643

Payment Details:

- 1) Cheque: Kindly make all cheques crossed and payable to **PRECISE APPRAISER PTE LTD**
- 2) Online Banking: **Maybank 041-9107653-9**



Precise Appraiser Pte Ltd

Precise Appraiser Pte Ltd

Reg no. 201924041Z

VEHICLE DAMAGE ASSESSMENT REPORT

To: VRM Pte Ltd

CC: MTM PERFORMANCE AUTO PTE. LTD.
42 Toh Guan Road East #01-78
Enterprise Hub
Singapore 608583

REFERENCES

Ref No	: 2019/0041	Date of Report	: 28/9/2019
Claim Type	: Third Party	Date of Request	: 30/9/2019
Third party vehicle	: SLS120U	Date of Accident	: 28/9/2019
Insured Vehicle	:	Date of Inspection	: 30/9/2019
Your Reference No	: -		

DAMAGED VEHICAL PARTICULARS

Registration Plate No	: SLS120U	Engine Modification	: NIL
Model / Make	: Honda Vezel Hybrid Black	Pre-accident damage	: NIL
Colour	:	General Condition	: Good
Manufacturing Year	: 2017	General Paint Work	: Good
Engine No	: LEB5951537	Steering	: Serviceable
Engine Capacity	: 1500cc	Handbrake	: Serviceable
Chassis No	: RU31251520	Footbrake	: Serviceable
Odometer No	: 166079		
Transmission	: Auto		

TYRES CONDITION

Front Right				Rear Left			
Make	: Westlake			Make	: Westlake		
Size	: 215/60 R16	4		Size	: 215/60 R16	4	
Front Left				Rear Right			
Make	: Westlake			Make	: Westlake		
Size	: 215/60 R16	4		Size	: 215/60 R16	4	

The above millimetres represent the remaining life of tyre treads.

VEHICAL REPAIR COST

Descriptions	Repairer (S\$)	Difference (S\$)	Adjuster (S\$)
Parts	11,080.30		9,868.18
Labour	6,250.00		5,140.00
Calculated Cost (S\$) :	17,330.30	2,322.12	15,008.18

Recommended Lump Sum Repair Cost (S\$)	: 12,000.00
Estimate Repair Duration	: 10
Survey Inspection At	: MTM PERFORMANCE AUTO PTE. LTD.
Survey Inspection Address	: 42 Toh Guan Road East #01-78 Enterprise Hub Singapore 608583

DESCRIPTION OF DAMAGE

Precise Appraiser Pte Ltd

Reg no. 201924041Z

At the time of inspection, this vehicle sustained damages to the **RH portion**.

Impact to the front rh fender, front rh door, rh centre pillar, rear rh door, rh rocker panel, rear rh fender badly dented
Front rh sport rim scarp, front rh under carriage push in etc.

Please see attached scheduled details.



SPECIAL REMARKS

We have not authorised repair. Under normal circumstances, estimated **10** working days are required to repair the vehicle.

We are pleased to advise that the inspection work was carried out accordingly, and hereby submit our Inspection Report and photographs.



Automotive Appraiser
MSAAA

Disclaimer:

This survey was conducted by Precise Appraiser Pte Ltd without prejudice basis and we do not authorized repair Report by Precise Appraiser Pte Ltd is deemed as confidential and provided for the use of clients and appointed agent. We have inspected thoroughly each and every item on the repairer's estimate against the actual damages found on the vehicle. All findings and recommendations are listed accordingly and final decision of settlement to your good selves parts thereof accordingly and final. No liability shall be attached to Precise Appraiser Pte Ltd therefore.

Our Reference : 2019/0041

Your Reference:

Vehicle Number : SLS120U

S/N	Qty	Description	Condition	Repairer Estimate (\$\$)	Our Assessment (\$\$)
		Parts			
1	1pcs	Front Rh fender	Dented	413.1	413.1
2	1pcs	Front Rh fender outer garnish	Scarp	214	214
3	1pcs	Front Rh fender inner shield	deformed	136.96	136.96
4	1pcs	Front Rh fender emblem "hybrid"	Necessary	65.05	65.05
5	1pcs	Front Rh door	Dented	1101.67	1101.67
6	1pcs	Front Rh door sticker	Necessary	46.88	46.88
7	1pcs	Front Rh door outer moulding	Bent	60.5	60.5
8	1pcs	Front Rh door outer handle	Scarp	509.32	509.32
9	1pcs	Front Rh door inner lock	Jam	309.22	309.22
10	1pcs	Front Rh door inner rubber	Torn	110.5	110.5
11	1pcs	Front RH door regulator	Bent	485	485
12	1pcs	Front Rh door inner trim	Holder torn	720.4	720.4
13	1pcs	Rh center pillar	Dented	1117.08	1117.08
14	1pcs	Rh rocker panel	Dented	376.64	376.64
15	1pcs	Rh rocker panel garnish	Dented	269.64	269.64
16	1pcs	Rear Rh door	Dented	1364.88	1364.88
17	1pcs	Rear Rh door regulator	Bent	465	465
18	1pcs	Rear Rh door inner lock	Serviceable	387	-
19	1pcs	Rear Rh door inner rubber	Necessary	226.5	226.5
20	1pcs	Rear Rh door inner trim	Holder torn	680.5	680.5
21	2pcs	Rear Rh door hinges @78/pes	Bent	156	156
22	1pcs	Rear Rh door outer moulding	Bent	114	114
23	1pcs	Rear Rh door sticker	Necessary	82.32	82.32
24	1pcs	Rear Rh fender	Repair	862.3	-
25	1pcs	Rear Rh fender outer garnish	Scarp	117.6	117.6
26	1pcs	Rear Rh fender inner shield	Serviceable	165.84	-
27	1pcs	Front Rh sock absorber	Bent	354.7	354.7
28	1pcs	Front Rh knuckle arm	Bent	365.8	365.8
29	1pcs	Front Rh knuckle arm bearing	Necessary	116.9	116.9
30	1pcs	Front Rh wheel hub	warp	213.5	213.5
31	1pcs	Front Rh lower arm	Bent	395.6	395.6
32	1pcs	Front rh anti roll bar link	Serviceable	286.6	286.6

Total 12291 10875.86
Less 20% 2458.2 2175.172
Parts Sub Total 9832.8 8700.688

Special Nett

1sets	Front Rh door trim clips	Necessary	80	50
1sets	Rear Rh door trim clips	Necessary	80	50
1sets	Rocker garnish clips	Torn	100	80
14	1pcs	Front Rh sport rim	Scarp	987.5

Total 1247.5 1167.5

Labour

1	To check wiring sytsem	100	80
2	To transfrer both Rh door attachements	200	160

7879.10
6303.28

600

3	To R&R rear inner trim and chairs for hot work repair.	300	250
4	To R&R roof lining for hot work repair.	200	150
5	To reprogram and reset after repair.	300	180
6	To R&R front rh undercarriage.	300	250
7	To conduct wheel alignment	150	120
8	To cut and weld on centre pillar and rocker panel. To panel beat on floor board. To R&R front lh fender, front lh door, rear lh door and others attachments.	2500	2000
9	To respray on front lh fender, front lh door, rear lh door rear lh fender, centre pillar, lh rocker panel and accident affected area.	2000	1800
10	Rust proofing	200	150
	Labour Total	6250	5140
	Sub Total (labour and parts)	17330.3	15008.188

Adjustment / Recommendations

Note: For Lump Sum Repair

The workshop has agreed to undertake the repair on a Lump Sum Basis, and/or use of ex-stock/reconditioned parts whichever is possible (having taken into consideration to repair instead of replacements).

The final adjusted Lump Sum contract amount is **\$512000**

Under normal circumstances, the repair period would be about **10** working days.

10465.28
1/5 8400
9 days

SINGAPORE ACCIDENT STATEMENT

IMPORTANT NOTICE

1. Please report correctly the details of the accident to speed up the claims process.
2. This Form must be completed by the Policyholder and/or the Authorised Driver.
3. Information provided must be as truthful and accurate as possible. Any wilful misrepresentation or withholding of material facts may allow insurance companies to repudiate policy liability.
4. The issue and acceptance of this Form by insurance companies is not an admission of policy liability on the part of the insurance companies.
5. Any false reporting may be referred to the Police for investigation.
6. This report will be forwarded by the insurers of the GIA Records Management Centre established by the General Insurance Association of Singapore (GIA) for archiving and that copies of this report will, for a fee, be made available upon application by interested parties.
7. By the lodgement of this report to the insurers, you hereby consent to the archiving of this report at the centre and to copies of the report being made available aforesaid.

ACCIDENT STATEMENT

Date Of Report	28/09/2019 13:08
Date Of Accident	28/09/2019 01:15
Exact Location Of Accident	YIO CHU KANG ROAD
Country/State of Loss	SINGAPORE

DETAILS OF OWN VEHICLE

Vehicle Registration Number	SLS120U
Insured/Policyholder	
Name Of Registered Owner	VFM PTE. LTD.
Co Reg No	201523773K
Email Address	NOEMAIL
Mobile Phone No	(LOCAL) +65-98508991
Alternative Phone No	OFFICE-98508991

Vehicle Particulars

Manufacturer	HONDA
Model	VEZEL-1.5 S (A)

Exact Purpose for which vehicle was being used at time of accident

Are you claiming under your own insurance policy for repair to your vehicle? NO

If No, Please state action to be taken THIRD PARTY

Vehicle Category PRIVATE HIRE

Insurance Company

Name of Insurance Company	NTUC INCOME INSURANCE CO-OPERATIVE LTD
Type Of Coverage	COMPREHENSIVE
Fleet Policy	NO
Policy Number	5076629069-03 (CLASSIC)
Cover Note Number	

Driver

Name of Driver	TAN YU CHAI
NRIC No	S7181380J
Date Of Birth	06/11/1971
Occupation	OUTDOOR
Date Of Driving Pass	03/10/1995
Driving Experience	23 YEARS AND 11 MONTHS
Gender	FEMALE
Mobile Number	(LOCAL) +65-98508991
Fax Number	
Contact Number	OFFICE-98508991
Email Address	NOEMAIL

Address 137 LORONG AH SOO
#01-528
Postcode S530137
Was driver an employee of the Insured's Company NO
If No, Relationship of the Driver with the Insured OTHER - RENTAL
Vehicle Registration Number of Driver's Own Vehicle -
-
-
Insurance Company of Driver's Own Vehicle -
-
-

General Information of the Accident

Type Of Accident SIDE SWIPE
Weather Conditions CLEAR
Road Surface DRY

Other Information

Was any foreign vehicle involved in this accident? NO
Number of vehicles (including own vehicle) involved in the accident 2
Was any body injured in the Accident? NO
Was any injured conveyed to hospital by ambulance? NO
Was any other material or property damaged? YES
I have been approached by unknown person(s) soliciting/offering accident claims assistance. NO
Number of Passengers (Including Driver) 2
Passenger 1
NAME: : -
GENDER: : MALE

Details of Police Action

Was the accident reported to the police? YES
If Yes, Please state which Police Station
Police Station Name HOUGANG NEIGHBOURHOOD POLICE POST
Police Station Address ROAD: BLK 357 HOUGANG AVENUE 7 #01-805 , POSTCODE: 530357 ,
COUNTRY: SINGAPORE
Police Station Contact TEL NO: 1800-2869999 - FAX NO: 63822066
Was notice of intended Prosecution given? NO
If Yes, against whom?

Circumstances of Accident

PLEASE SEE ATTACHED POLICE REPORT

Attachment(s)

Are accident photos available for attachment? YES
Was there any video captured by Car Camera? YES
Remarks/ Reasons: SENT TO INSURANCE
Was there any audio recorded? NO

DETAILS OF OTHER VEHICLE PROPERTY 1

Vehicle Registration Number SKP9986G
Vehicle Make/Model/Colour SALOON
Details Of Properties
Vehicle Category PRIVATE CAR
Name of Driver
NRIC/Passport Number

Contact Number

Address

Postcode

Insurance Company Name

Nature Of Damage

No. Of Passenger (Including Driver)

SKETCH PLAN

IMPORTANT NOTICE

1. Please report correctly the details of the accident to speed up the claims process.
2. This Form must be completed by the Policyholder and/or the Authorised Driver.
3. Information provided must be as truthful and accurate as possible. Any wilful misrepresentation or withholding of material facts may allow insurance companies to repudiate policy liability.
4. The issue and acceptance of this Form by insurance companies is not an admission of policy liability on the part of the insurance companies.
5. Any false reporting may be referred to the Police for investigation.
6. The report will be forwarded by the insurers of the GIA Records Management Centre established by the General Insurance Association of Singapore (GIA) for archiving and that copies of this report will for a fee be made available upon application by interested parties.
7. By the lodgment of this report to the insurers, you hereby consent to the archiving of this report at the centre and to copies of the report being made available aforesaid.
8. **Consent under the Personal Data Protection Act (PDPA)**

I understand, acknowledge, agree and consent that:

- (a) My Insurer, my workshop and the General Insurance Association of Singapore ("GIA") may/are permitted to collect, use, disclose and/or process my personal data/personal information set out in this (form) and any other personal information provided by me or possessed by my insurer (collectively the "Personal Information") and disclose and transfer such Personal Information to all insurer(s) who have insured vehicle(s) involved in this accident (all insurer(s) who have insured vehicle(s) involved in this accident shall be collectively referred to as the "Insurers"), the Insurers' lawyers/law firms, the Monetary Authority of Singapore and any relevant government agency/authority (such as the police), for the purpose(s) of:
 - (i) processing, handling and/or dealing with my claims including the settlement of the claims and any necessary investigations relating to the claims;
 - (ii) investigating the accident and/or my claims;
 - (iii) carrying out and/or dealing with my instructions or responding to any enquiries by me;
 - (iv) administering my claims (including the mailing of correspondence, statements, invoices, reports or notices to me, which could involve disclosure of certain personal data about me to bring about delivery of the same as well as on the external cover of envelopes/mail packages); and/or
 - (v) complying with applicable law in administering, processing, handling and/or dealing with my claims (collectively the "Purposes")
- (b) all insurer(s) who have insured vehicle(s) involved in this accident and the Insurers' lawyers/law firms, may/are permitted to collect, use, disclose and/or process my Personal Information for one or more of the above Purposes; and
- (c) my Personal Information may/can be disclosed by any of the Insurers and/or GIA to their third party service providers or agents (including their lawyers/law firms), which may be sited outside of Singapore, for one or more of the above Purposes.
- (d) my Personal Information will also be collected and used to compile claims history for the purpose of fraud detection, investigation and management in present and all future claims.
- (e) the information so collected under (d) above may be shared / disclosed:
 - (i) to all insurers and/or any other third parties that assist in evaluating, investigating, controlling or managing fraud, regulators, law enforcement and government agencies as reasonably required for the purposes stated, or
 - (ii) for complying with requirements under any regulations, laws or court orders.



Policyholder's Signature
Date & Time:



Driver's Signature
(If driver is not the policyholder)
Date & Time:

28 SEP 2019

IDAC BUKIT BATOK (VAC)
511 Bukit Batok Street 23
Singapore 659545
Tel: 6560 3312 Fax: 6569 0722
Email: vacbb@singnet.com.sg

Reporting Centre Personnel's Signature
Name:
NRIC/TIN No.:

SKETCH PLAN

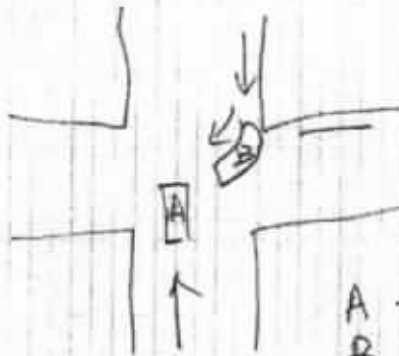

A - 5LS1204
B - 5KP9986G

DESCRIBE CIRCUMSTANCES OF THE ACCIDENT

This image shows a single sheet of white paper with horizontal blue or grey ruling lines. The lines are evenly spaced and run across the width of the page. There is no handwriting or other markings on the paper.

DECLARATION

☐ We declare the foregoing particulars are true in every respect.

28 SEP 2019

IBAC BUKIT BATIL (MAC)
511 Bukit Batil Street 23
Singapore 659445
Tel: 6560 3312 Fax: 6560 0722
Email: vacbb@singnet.com.sg

Policyholder's Signature
Date & Time:

Driver's Signature
(if driver is not the policyholder)
Date & Time:

Reporting Centre Personnel's Signature
Name:
NRIC/Fin No.:

SINGAPORE ACCIDENT STATEMENT

IMPORTANT NOTICE

1. Please report correctly the details of the accident to speed up the claims process.
2. This Form must be completed by the Policyholder and/or the Authorised Driver.
3. Information provided must be as truthful and accurate as possible. Any wilful misrepresentation or withholding of material facts may allow insurance companies to repudiate policy liability.
4. The issue and acceptance of this Form by insurance companies is not an admission of policy liability on the part of the insurance companies.
5. Any false reporting may be referred to the Police for investigation.
6. This report will be forwarded by the insurers of the GIA Records Management Centre established by the General Insurance Association of Singapore (GIA) for archiving and that copies of this report will, for a fee, be made available upon application by interested parties.
7. By the lodgement of this report to the insurers, you hereby consent to the archiving of this report at the centre and to copies of the report being made available aforesaid.

ACCIDENT STATEMENT

Date Of Report	30/09/2019 17:15
Date Of Accident	28/09/2019 01:05
Exact Location Of Accident	YIO CHU KANG RD TOWARDS BUANGKOK GREEN
Country/State of Loss	SINGAPORE

DETAILS OF OWN VEHICLE

Vehicle Registration Number	SKP9986G
Insured/Policyholder	
Name Of Registered Owner	ALLSWELL LEASING & LIMOUSINE PTE LTD
Co Reg No	201432541Z
Email Address	ACCOUNT5@ALLSWELLMOTOR.COM.SG
Mobile Phone No	
Alternative Phone No	Office-66791146

Vehicle Particulars

Manufacturer	VOLKSWAGEN
Model	TOURAN-1.5 TDI (A)
Exact Purpose for which vehicle was being used at time of accident	
Are you claiming under your own insurance policy for repair to your vehicle?	NO
If No, Please state action to be taken	REPORTING ONLY
Vehicle Category	PRIVATE HIRE

Insurance Company

Name of Insurance Company	AIG ASIA PACIFIC INSURANCE PTE. LTD.
Type Of Coverage	COMPREHENSIVE
Fleet Policy	YES
Policy Number	999994370
Cover Note Number	

Driver

Name of Driver	TOH LEONG TECK
NRIC No	S8803071J
Date Of Birth	01/02/1988
Occupation	OUTDOOR
Date Of Driving Pass	23/09/2008

Gender	MALE
Mobile Number	(LOCAL) +65-97957943
Fax Number	
Contact Number	
Email Address	NOEMAIL
Address	BLK 229 PENDING RD #09-195
Postcode	670229
Was driver an employee of the Insured's Company	NO
If No, Relationship of the Driver with the Insured	OTHER - HIRER & LEASEE
Vehicle Registration Number of Driver's Own Vehicle	-
	-
	-
Insurance Company of Driver's Own Vehicle	-
	-
	-

General Information of the Accident

Type Of Accident	COLLISION - CROSS JUNCTION
Weather Conditions	CLEAR
Road Surface	DRY

Other Information

Was any foreign vehicle involved in this accident?	NO
Number of vehicles (including own vehicle) involved in the accident	2
Was any body injured in the Accident?	YES
Was any injured conveyed to hospital by ambulance?	NO
Was any other material or property damaged?	YES
I have been approached by unknown person(s) soliciting/offering accident claims assistance.	NO
Number of Passengers (Including Driver)	2
Passenger 1	Name: : PASSENGER Gender: : Female

Details of Police Action

Was the accident reported to the police?	NO
If Yes, Please state which Police Station	
Was notice of intended Prosecution given?	NO
If Yes, against whom?	

Circumstances of Accident

REFER WITH ATTACHED

Attachment(s)

Are accident photos available for attachment?	YES
Was there any video captured by Car Camera?	NO
Was there any audio recorded?	NO

DETAILS OF OTHER VEHICLE PROPERTY 1

Vehicle Registration Number	SLS120U
Vehicle Make/Model/Colour	HONDA VEZEL
Details Of Properties	
Vehicle Category	PRIVATE HIRE

NRIC/Passport Number	
Contact Number	98508991
Address	
Postcode	
Insurance Company Name	
Nature Of Damage	
No. Of Passenger (Including Driver)	

DETAILS OF INJURED PERSON 1

Name	PASSENGER
Approximate Age	
Injuries Sustain	
Injured person in which vehicle?	SKP9986G
Were seat belts worn?	
Was this injured conveyed to hospital by ambulance?	
Address	
Postcode	

Sketch Plan

SKETCH PLAN

IMPORTANT NOTICE

1. Please report **correctly** the details of the accident to speed up the claims process.
2. This form must be **completed by the Policyholder and/or the Authorized Driver**.
3. Information provided must be as **truthful and accurate as possible**. Any wilful misrepresentation or withholding of material facts may allow insurance companies to **repudiate policy liability**.
4. The issue and acceptance of this form by insurance companies is not an admission of policy liability on the part of the insurance companies.
5. **Any false reporting may be referred to the Police for investigation.**
6. The report will be forwarded by the insurers of the GIA Records Management Centre established by the General Insurance Association of Singapore (GIA) for archiving and that copies of this report will for a fee be made available upon application by interested parties.
7. By the lodgment of this report to the insurers, you hereby consent to the archiving of this report at the centre and to copies of the report being made available aforesaid.
8. **Consent under the Personal Data Protection Act (PDPA)**

I understand, acknowledge, agree and consent that:

- (a) My insurer, my workshop and the General Insurance Association of Singapore ("GIA") may/are permitted to collect, use, disclose and/or process my personal data/personal information set out in this [form] and any other personal information provided by me or possessed by my insurer (collectively the "Personal Information") and disclose and transfer such Personal Information to all insurer(s) who have insured vehicle(s) involved in this accident (all insurer(s) who have insured vehicle(s) involved in this accident shall be collectively referred to as the "Insurers"), the Insurers' lawyers/law firms, the Ministry of Transport of Singapore and any relevant government agency/authority (such as the police) for the purpose(s) of:
 - (i) processing, handling and/or dealing with my claims including the settlement of the claims and any necessary investigations relating to the claims;
 - (ii) investigating the accident and/or my claims;
 - (iii) carrying out and/or dealing with my instructions or responding to any inquiries by me;
 - (iv) administering my claims (including the making of correspondence, statements, invoices, reports or notices to me, which could involve disclosure of certain personal data about me to bring about delivery of the same as well as on the external cover of envelopes/mail packages); and/or
 - (v) complying with applicable law in administering, processing, handling and/or dealing with my claims (collectively the "Purposes").
- (b) All Insurer(s) who have insured vehicle(s) involved in this accident and the Insurers' lawyers/law firms, may/are permitted to collect, use, disclose and/or process my Personal Information for one or more of the above Purposes; and
- (c) my Personal Information may/can be disclosed by any of the Insurers and/or GIA to their third party service providers or agents (including their lawyers/law firms), which may be used outside of Singapore, for one or more of the above Purposes;
- (d) my Personal Information will also be collected and used to compile claims history for the purpose of fraud detection, investigation and management in present and all future claims;
- (e) the information so collected under (a) above may be shared / disclosed:
 - (i) to all Insurers and/or any other third parties that exist in evaluating, investigating, controlling or managing fraud; regulators, law enforcement and government agencies as reasonably required for the purposes stated; or
 - (ii) for complying with requirements under any regulations, laws or court orders.



Policyholder's Signature
Date & Time:

Driver's Signature
(If driver is not the policyholder)
Date & Time:

Reporting Centre Personnel's Signature
Name:
NIC/UTN No.:

SKETCH PLAN



DESCRIBE CIRCUMSTANCES OF THE ACCIDENT

WAS AT JUNCTION, A

was at junction about to turn right, seeing SLS 120V was driving at very low speed and at a very far distance I thought he should be making a left filter to BANGKOK GREEN so I proceed to make the turn where suddenly he accelerate at a very fast speed and I step on the brake but his speed was too fast and ~~they~~ result in a collision

DECLARATION

I/We declare the foregoing particulars are true in every respect.

Policeholder's Signature

Date & Time:

Driver's Signature

(If driver is not the policyholder)

Date & Time:

Reporting Centre Personnel's Signature

Name:

NRIC/PPN No:

Accident Photo



Accident Photo



Accident Photo



Accident Photo



Accident Photo



Accident Photo



Accident Photo



Accident Photo



Accident Photo



Accident Photo





LKK Auto Consultants Pte Ltd

51 Ubi Ave 1 #01-25 Paya Ubi Industrial Park, Singapore 408933

TEL: 6256 3561 FAX: 6256 4315

Reg. No: 199607198R GST Reg. No. 19-9607198-R

Affiliated to Federation Internationale Des Experts En Automobile				
AIG ASIA PACIFIC INSURANCE PTE LTD		Ref : CS3/AIG19017343/T1td3e2-1		
78 SHENTON WAY #08-16 AIG BUILDING SINGAPORE 079120 ATTN : BERNARD LER		Date : 16-01-2020		
		Code : AIG		
1. Policy Particulars :- THIRD PARTY CLAIM				
	Insured Veh.	SKP 9986G	Veh. Inspected	SLS 120U
	Policy No.	999994370	Coverage (\$)	0.00
	Claim No.	7622958690SG	Excess (\$)	0.00
	Assign From	BERNARD LER	Assign Date	26/12/2019
2. Vehicle Particulars & Condition				
	Make & Model	HONDA VEZEL HYBRID	c.c	1496
	Engine No.	HIDDEN	Year of Reg.	2017
	Chassis No.	RU31251520	Colour	GREY
	Odometer	166079	Steering	IN ORDER
	Brakes	IN ORDER	Modification	SPORTS RIM
	General	GOOD		
3. Conditions of Tyres				
		Size	Make	Balance
	R/H Front Tyre	215/60 R16	WEST LAKE	6 mm
	L/H Front Tyre	215/60 R16	WEST LAKE	6 mm
	R/H Rear Tyre	215/60 R16	WEST LAKE	6 mm
	L/H Rear Tyre	215/60 R16	WEST LAKE	6 mm
4. Description of Damages				
	THE VEHICLE SUSTAINED DAMAGES AT THE O/S BODY. DAMAGES SEE DETAILS.			
5. General Information				
	Accident Date	28/09/2019	Inspection Date	02/10/2019
	Survey held at	42 TOH GUAN ROAD EAST #01-78		
	Repairer	MTM PERFORMANCE AUTO PTE. LTD.		
5a. Remarks				
	A)THE INSPECTION WAS CONDUCTED ON A"WITHOUT PREJUDICE" BASIS. B)IN ACCORDANCE TO YOUR INSTRUCTIONS, WE HAVE NOT AUTHORISED REPAIRS.			
5b. Estimate Days of Repair				
	ESTIMATED NORMAL PERIOD FOR REPAIR:		9 Working Days	



LKK Auto Consultants Pte Ltd

51 Ubi Ave 1 #01-25 Paya Ubi Industrial Park, Singapore 408933

TEL: 6256 3561 FAX: 6256 4315

Reg. No: 199607198R GST Reg. No. 19-9607198-R

Page No.:1 of 3

ADJUSTMENT ON REPAIR COST FOR VEHICLE NO. SLS 120U

Qty	Description of Parts	Condition	Estimate By Workshop (\$)	Our Adjusted (\$)
	REPLACEMENT OF PARTS			
1	FRONT RH FENDER	DENTED	413.10	413.10
1	FRONT RH FENDER OUTER GARNISH	SCRAP	214.00	153.00
1	FRONT RH FENDER INNER SHIELD	DEFORMED	136.96	78.00
1	FRONT RH FENDER EMBLEM "HYBRID"	NECESSARY	65.05	65.05
1	FRONT RH DOOR	DENTED	1,101.67	1,101.67
1	FRONT RH DOOR STICKER	NECESSARY	46.88	46.88
1	FRONT RH DOOR OUTER MOULDING	BENT	60.50	60.50
1	FRONT RH DOOR OUTER HANDLE	TO REPAIR SEE LABOUR	509.32	-
1	FRONT RH DOOR INNER LOCK	JAMMED	309.22	309.22
1	FRONT RH DOOR INNER RUBBER	TORN	110.50	110.50
1	FRONT RH DOOR REGULATOR	BENT	485.00	485.00
1	FRONT RH DOOR INNER TRIM	HOLDER TORN	720.40	720.40
1	RH CENTER PILLAR	TO REPAIR SEE LABOUR	1,117.08	-
1	RH ROCKER PANEL	DENTED	376.64	376.64
1	RH ROCKER PANEL GARNISH	DENTED	269.64	269.64
1	REAR RH DOOR	DENTED	1,364.88	1,364.88
1	REAR RH DOOR REGULATOR	BENT	465.00	465.00
1	REAR RH DOOR INNER LOCK	SERVICEABLE	387.00	-
1	REAR RH DOOR INNER RUBBER	NECESSARY	226.50	226.50
1	REAR RH DOOR INNER TRIM	HOLDER TORN	680.50	680.50
2	REAR RH DOOR HINGES @\$78.00	BENT	156.00	156.00
1	REAR RH DOOR OUTER MOULDING	BENT	114.00	114.00
1	REAR RH DOOR STICKER	NECESSARY	82.32	82.32
1	REAR RH FENDER	TO REPAIR SEE LABOUR	862.30	-
1	REAR RH FENDER OUTER GARNISH	SCRAP	117.60	117.60
1	REAR RH FENDER INNER SHIELD	SERVICEABLE	165.84	-
1	FRONT RH SHOCK ABSORBER	SERVICEABLE	354.70	-
1	FRONT RH KNUCKLE ARM	BENT	365.80	365.80
1	FRONT RH KNUCKLE ARM BEARING	BENT	116.90	116.90

Report Ref No. CS3/AIG19017343/T1td3e2-1



LKK Auto Consultants Pte Ltd

51 Ubi Ave 1 #01-25 Paya Ubi Industrial Park, Singapore 408933

TEL: 6256 3561 FAX: 6256 4315

Reg. No: 199607198R GST Reg. No. 19-9607198-R

Page No.:2 of 3

Qty	Description of Parts	Condition	Estimate By Workshop (\$)	Our Adjusted (\$)
1	FRONT RH WHEEL HUB	SERVICEABLE	213.50	-
1	FRONT RH LOWER ARM	SERVICEABLE	395.60	-
1	FRONT RH ANTI ROLL BAR LINK	SERVICEABLE	286.60	-
	LESS 20% DISCOUNT		-2,458.20	-1,575.82
			9,832.80	6,303.28
	SPECIAL NETT ITEMS			
1	SETS FRONT RH DOOR TRIM CLIPS (SN)	NECESSARY	80.00	30.00
1	SETS REAR RH DOOR TRIM CLIPS (SN)	NECESSARY	80.00	30.00
1	SETS ROCKER GARNISH CLIPS (SN)	TORN	100.00	40.00
1	FRONT RH SPORT RIM (SN)	SCRAP	987.50	500.00
			1,247.50	600.00
	LABOUR			
	TO CHECK WIRING SYSTEM.		100.00	30.00
	TO TRANSFER BOTH RH DOOR ATTACHEMENTS.		200.00	120.00
	TO R&R REAR INNER TRIM AND CHAIRS FOR HOT WORK REPAIR.		300.00	100.00
	TO R&R ROOF LINING FOR HOT WORK REPAIR.		200.00	50.00
	TO REPROGRAM AND RESET AFTER REPAIR.		300.00	180.00
	TO R&R FRONT RH UNDERCARRIAGE.		300.00	100.00
	TO CONDUCT WHEEL ALIGNMENT.		150.00	80.00
	TO CUT AND WEILD ON CENTRE PILLAR AND ROCKER PANEL. TO PANEL BEAT ON FLOOR BOARD. TO R&R FRONT LH FENDER, FRONT LH DOOR, REAR LH DOOR AND OTHERS ATTACHMENTS. INCLUSIVE OF THE REPAIR OF FRONT RH DOOR OUTER HANDLE, RH CENTER PILLAR AND REAR RH FENDER.		2,500.00	1,400.00
	TO RESPRAY ON FRONT LH FENDER, FRONT LH DOOR, REAR LH DOOR, REAR LH FENDER, CENTRE PILLAR, LH ROCKER PANEL AND ACCIDENT AFFECTED AREA.		2,000.00	1,400.00
	RUST PROOFING.		200.00	100.00
			6,250.00	3,560.00
	GRAND TOTAL		17,330.30	10,463.28
	RECOMMENDED COST OF LUMP SUM REPAIRS (TO ITS PRE-ACCIDENT CONDITION)			8,400.00



Report Ref No. CS3/AIG19017343/T1td3e2-1

MOHAMAD TAUFIKH

M.MATAI, AMSAE-A

Automotive Assessor

ADRIAN LING WAI PING

B.Eng,AMSOE,AMIRTE,AMSAE-A,M.MATAI

Licensed Appraiser

DISCLAIMER OF LIABILITY TO THIRD PARTIES:- This Report is made solely for the use and benefit of the Client named on the front page of this Report.

No liability of responsibility whatsoever, in contract or tort, is accepted to any third party who may rely on the Report wholly or in part. Any third party acting or relying on this Report, in whole or in part, does so at his or her own risk.