



LKK Auto Consultants Pte Ltd

51 Ubi Ave 1 #01-25 Paya Ubi Industrial Park, Singapore 408933

TEL: 6256 3561 FAX: 6256 4315

Reg. No: 199607198R GST Reg. No. 19-9607198-R

TAX INVOICE

NTUC INCOME INSURANCE CO-OPERATIVE LTD INV No. AC2003890
73 BRAS BASAH ROAD
#05-01 NTUC TRADE UNION HOUSE
SINGAPORE 189556
ATTN: JEFF

INV Date 14/05/2020
Reference CS/INC19022600/Ktd3n2
Code INC



PROFESSIONAL SERVICE FEE

Vehicle No. SLM 5620S
Insured Veh. SLE 2800B
Claim No. MT/1076573-002
Policy No.
Accident Date 20/12/2019
Inspection Date 24/12/2019

Description	Total
Damage Assessment	250.00
Resurvey Inspection	
Digital Photographs	
Transportation	
Subtotal	250.00
GST (7%)	17.50
Grand Total	267.50

We shall be glad if you could forward the payment at your early convenience.

Cheque should be crossed and made payable to **'LKK Auto Consultants Pte Ltd'**

LKK Auto Consultants Pte Ltd

HYN



LKK Auto Consultants Pte Ltd

51 Ubi Ave 1 #01-25 Paya Ubi Industrial Park, Singapore 408933

TEL: 6256 3561 FAX: 6256 4315

Reg. No: 199607198R GST Reg. No. 19-9607198-R

DAMAGE ASSESSMENT REPORT

NTUC INCOME INSURANCE CO-OPERATIVE LTD Ref: CS/INC19022600/Ktd3n2

73 BRAS BASAH ROAD

Date: 14-05-2020

#05-01 NTUC TRADE UNION HOUSESINGAPORE

189556



ATTN: JEFF

Code: INC

1. Policy Particulars :- THIRD PARTY CLAIM

Insured Veh.	SLE 2800B	Veh. Inspected	SLM 5620S
Policy No.		Coverage (\$)	0.00
Claim No.	MT/1076573-002	Excess (\$)	0.00
Assign From	THERESA VIMALA	Assign Date	24/12/2019

2. Vehicle Particulars & Condition

Make & Model	HONDA VEZEL (A)	c.c	1496
Engine No.	HIDDEN	Year of Reg.	2017
Chassis No.	RU11209113	Colour	METALLIC RED
Odometer	50850 KM	Steering	IN ORDER
Brakes	IN ORDER	Modification	SPORTS RIM
General	GOOD		

3. Conditions of Tyres

	Size	Make	Balance
R/H Front Tyre	215/55 R17	MICHELIN	7 mm
L/H Front Tyre	215/55 R17	MICHELIN	7 mm
R/H Rear Tyre	215/55 R17	MICHELIN	7 mm
L/H Rear Tyre	215/55 R17	MICHELIN	7 mm

4. Description of Damages

THE VEHICLE SUSTAINED DAMAGES AT THE REAR O/S PORTION. DAMAGES SEE DETAILS.
--

5. General Information

Accident Date	20/12/2019	Inspect Date / Time	24/12/2019 (11:37 AM)
Survey held at	160 SIN MING DRIVE# 06-03/06		
Repairer	MBM WHEELPOWER PTE LTD		

5a. Remarks

A)THE INSPECTION WAS CONDUCTED ON A"WITHOUT PREJUDICE" BASIS. B)IN ACCORDANCE TO YOUR INSTRUCTIONS, WE HAVE NOT AUTHORISED REPAIRS.
--

5b. Estimate Days of Repair

ESTIMATED NORMAL PERIOD FOR REPAIR:	4 Working Days
-------------------------------------	----------------



LKK Auto Consultants Pte Ltd

51 Ubi Ave 1 #01-25 Paya Ubi Industrial Park, Singapore 408933

TEL: 6256 3561 FAX: 6256 4315

Reg. No: 199607198R GST Reg. No. 19-9607198-R

Page No.:1 of 2

ADJUSTMENT ON REPAIR COST FOR VEHICLE NO. SLM 5620S

Qty	Description of Parts	Condition	Estimate By Workshop (\$)	Our Adjusted (\$)
	<u>REPLACEMENT OF PARTS</u>			
1	TAILGATE	BENT	1,550.00	1,193.00
1	TAILGATE WEATHERSTRIP	SERVICEABLE	165.00	-
2	REAR WINDSCREEN MOULDING	NECESSARY	175.00	175.00
1	TAILGATE MOULDING	SERVICEABLE	395.00	-
1	TAILGATE LAMP RH	SERVICEABLE	490.00	-
1	TAILGATE LAMP LH	SERVICEABLE	490.00	-
1	TAILGATE "H" LOGO	NOT NECESSARY	90.00	-
1	TAILGATE "VEZEL" EMBLEM	NO SUCH PARTS	95.00	-
1	TAILGATE LOCK ASSY	TO REPAIR SEE LABOUR	185.00	-
1	TAILGATE INNER TRIM	SERVICEABLE	350.00	-
1	TAILLAMP RH	SERVICEABLE	680.00	-
1	TAILLAMP LH	SERVICEABLE	680.00	-
1	REAR BUMPER	DENTED / CUT	850.00	798.10
10	REAR BUMPER CLIP	NECESSARY	80.00	80.00
1	REAR BUMPER REFLECTOR RH	SERVICEABLE	185.00	-
1	REAR BUMPER REFLECTOR LH	SERVICEABLE	185.00	-
	LESS 20% DISCOUNT		-1,329.00	-449.22
			5,316.00	1,796.88
1	END PANEL (LOCAL REPAIR)(SN)	DENTED	950.00	180.00
	LESS 20% DISCOUNT		-190.00	-
			760.00	180.00
	<u>SPECIAL NETT ITEMS</u>			
1	BODY SEALANT (SN)	NOT NECESSARY	80.00	-
1	WINDSCREEN SEALANT (SN)	NECESSARY	150.00	40.00
1	REAR NUMBER PLATE WITH HOLDER (SN)	NOT NECESSARY	80.00	-
1	SET REVERSE SENSOR (SN)	SERVICEABLE	300.00	-
			610.00	40.00

Report Ref No. CS/INC19022600/Ktd3n2



LKK Auto Consultants Pte Ltd

51 Ubi Ave 1 #01-25 Paya Ubi Industrial Park, Singapore 408933

TEL: 6256 3561 FAX: 6256 4315

Reg. No: 199607198R GST Reg. No. 19-9607198-R

Page No.:2 of 2

Qty	Description of Parts	Condition	Estimate By Workshop (\$)	Our Adjusted (\$)
	LABOUR			
	TO REMOVE,REFIT & REPAIR AFFECTED DAMAGED PARTS,INCLUDING TO KNOCK OUT,WELD & STRAIGHTEN ON THE AFFECTED PARTS.INCLUSIVE OF THE REPAIR OF TAILGATE LOCK ASSY.		1,000.00	500.00
	TO CHECK & RECONNECT ALL NECESSARY WIRING.		120.00	15.00
	TO APPLY ANTI RUST COATING.		250.00	30.00
	TO REMOVE & REFIT REAR WINDSCREEN.		150.00	120.00
	TO CONDUCT CHASSIS ALIGNMENT.	NOT NECESSARY	120.00	-
	TO REMOVE & INSTALL REVERSE SENSOR.		80.00	50.00
	TO REMOVE,REFIT & UPHOLSTERY TO FACILITATE REPAIRS.	NOT NECESSARY	150.00	-
	TO MOUNT UP TO CAR-O-LINER TO STRAIGHTEN REAR MAIN CHASSIS.	NOT NECESSARY	600.00	-
	TO SPRAY PAINT ON THE AFFECTED AREAS.		800.00	500.00
			3,270.00	1,215.00
	GRAND TOTAL		9,956.00	3,231.88
	RECOMMENDED COST OF LUMP SUM REPAIRS (TO ITS PRE-ACCIDENT CONDITION) (CONFIRMED)			2,700.00

Report Ref No. CS/INC19022600/Ktd3n2

KONG SENG CHEONG

Licensed Appraiser

K.K.LAU CPT(RET)

BEng(Hons),B.Bus,MBA,PEng,PE,
MInstAEA,MASME,MIRTE

REGD Auto Consultant-SAE, Licensed Appraiser

DISCLAIMER OF LIABILITY TO THIRD PARTIES:- This Report is made solely for the use and benefit of the Client named on the front page of this Report.

No liability of responsibility whatsoever, in contact or tort, is accepted to any third party who may reply on the Report wholly or in part. Any third party acting or replying on this Report, in whole or in part, does so at his or her own risk.



LKK Auto Consultants Pte Ltd

51 Ubi Ave 1 #01-25 Paya Ubi Industrial Park, Singapore 408933

TEL: 6256 3561 FAX: 6256 4315

Reg. No: 199607198R GST Reg. No. 19-9607198-R

PHOTOGRAPHS FOR VEHICLE NO. SLM 5620S

INSPECTION





LKK Auto Consultants Pte Ltd

51 Ubi Ave 1 #01-25 Paya Ubi Industrial Park, Singapore 408933

TEL: 6256 3561 FAX: 6256 4315

Reg. No: 199607198R GST Reg. No. 19-9607198-R





LKK Auto Consultants Pte Ltd

51 Ubi Ave 1 #01-25 Paya Ubi Industrial Park, Singapore 408933

TEL: 6256 3561 FAX: 6256 4315

Reg. No: 199607198R GST Reg. No. 19-9607198-R

PHOTOGRAPHS FOR VEHICLE NO. SLM 5620S

RE-INSPECTION

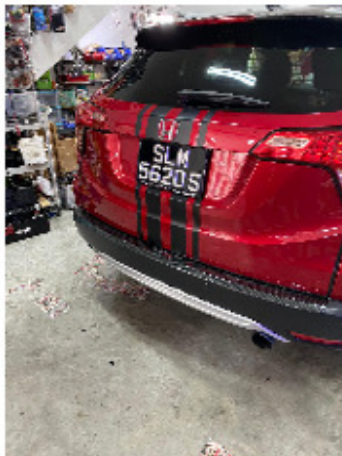
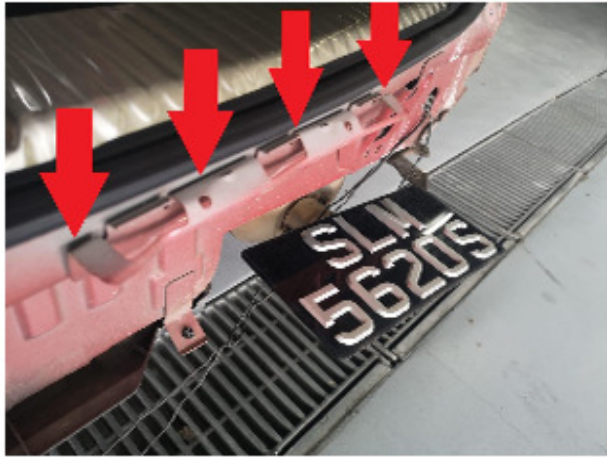



LKK Auto Consultants Pte Ltd

51 Ubi Ave 1 #01-25 Paya Ubi Industrial Park, Singapore 408933

TEL: 6256 3561 FAX: 6256 4315

Reg. No: 199607198R GST Reg. No. 19-9607198-R

PHOTOGRAPHS FOR VEHICLE NO. SLM 5620S

RE-INSPECTION

