

NATIONAL Assessment Centre Services

[wef 1 Jan'05]

| | | | |
|---------------------------|--|-----------------------|---------|
| Date In: 23/12/19 | Job description | Date & Time Completed | Done by |
| Ref No: NA/TMJ19022488/13 | SAS e-filing | | |
| Veh No: 54569254 | E-mail (within 3hrs, AIC 2hrs) | | |
| D.O.A: 20/12/19 1915 | i-Motor Claim Form | | |
| OD: (TP) Reporting Only | i-Motor W/O (Within: OD 2hrs, TP 4hrs) | | |
| | i-Photo Uploaded | | |
| TP Insurer: | Assessment/Survey Report | | |
| | Ass't Report by Fax / Hand to Owner/Wksp | | |

Preferred Wksp / INC Assign Wksp / QW: (Tel: Fax:)

TP Particulars: Veh No: 5JK2204P INC () / Non-INC ()

Owner / Driver: (Tel:)

Policy No: () Period: () Cover Type: ()

Confirmed by: (Date: Time:)

Insured/Driver Liability: (%) [Note-Est. Status (WO): N: 0-20%; P: 21-79% P: 80-100%]

Year of Registration: () Warranty: YES () / NO ()

Excess: (\$) Loading: \$1,000 () / \$2,000 ()

General Remarks:-

() Walk-In Customer : Customer's information strictly Confidential & Strictly NO refer of repairer.

() Total Loss Case : to e-mail Insurer URGENTLY.

Drive-In () / Towed-In () ; Invoice: YES () / NO () ; Towing Co: ()

Remarks:- (INC hotline: 6788 6616) Date & Time Completed Done by

1) Apply for Transport Allowance () / Courtesy Car ()

2) QC Check / Post Repair Inspection ()

3) Upload Resurvey Photo [Repair Cost > \$3000] ()

Injury: _____

| Date/Time | Actions |
|-----------|---------|
| | |
| | |
| | |
| | |
| | |

| | | | |
|---------------------------------|---|----------------------|-----------------------|
| NA1909596 | Invoice Preparation Checklist | Am't (\$) In Bill | Am't (\$) Add Bill |
| Claimant's Particulars:- | 1) AR : Accident Reporting (\$30); | | |
| Driver/Owner: | 2) DA : Damage Assessment (\$100); INC (\$80) | | |
| Contact No: | 3) TF : Towing Fee \$40/\$45 | | |
| Damaged Portion: | 4) FT : Follow-Through Survey \$120 | | |
| QC Checked by (Engr-In-Charge): | 5) FT : Follow-Through Survey (Resurvey) \$30 | | |
| | For claiming against INC Only (wef 10 Jan 2005) | | |
| | 6) TR : Re-inspection \$75 | | |
| | 7) N1 : Idac DA + SMRT Survey \$160 | | |
| | 8) NTUC Additional Services:- | | |
| | QD* | | |
| | *N5: Courtesy Car / Tpl Allowance \$5 | | |
| | *N6: Repair Co-ordination \$10 | | |
| | *N7: Post Repair Inspection \$25 | | |
| | *N8: DV / Collect Excess Coordination \$5 | | |
| | TP (N11) : TP (Non INC) against INC \$20 | | |
| | 9) N12: Idac Mobile 30 | | |
| | Invoice dated Fee Charged | | |
| | Invoice dated Fee Charged | | |

Auditors' Comments:-

Dat. 1:

Dat. 2 / 3:

SINGAPORE ACCIDENT STATEMENT

IMPORTANT NOTICE

- 1. Please report correctly the details of the accident to speed up the claims process.
- 2. This Form must be completed by the Policyholder and/or the Authorised Driver.
- 3. Information provided must be as truthful and accurate as possible. Any wilful misrepresentation or withholding of material facts may allow insurance companies to repudiate policy liability.
- 4. The issue and acceptance of this Form by insurance companies is not an admission of policy liability on the part of the insurance companies.
- 5. Any false reporting may be referred to the Police for investigation.
- 6. This report will be forwarded by the insurers of the GIA Records Management Centre established by the General Insurance Association of Singapore (GIA) for archiving and that copies of this report will, for a fee, be made available upon application by interested parties.
- 7. By the lodgement of this report to the insurers, you hereby consent to the archiving of this report at the centre and to copies of the report being made available aforesaid.

| ACCIDENT STATEMENT | |
|--|--|
| Date Of Report | 23/12/2019 15:25 |
| Date Of Accident | 20/12/2019 19:15 |
| Exact Location Of Accident | JUNC OF ALEXANDRA RD & PRINCE CHARLES CRES |
| Country/State of Loss | SINGAPORE |
| DETAILS OF OWN VEHICLE | |
| Vehicle Registration Number | SLJ6925Y |
| Insured/Policyholder | |
| Name Of Registered Owner | H3 LEASING |
| Co Reg No | 5XXX587J |
| Email Address | NOEMAIL |
| Mobile Phone No | |
| Alternative Phone No | OFFICE-99999999 |
| Vehicle Particulars | |
| Manufacturer | HONDA |
| Model | STREAM |
| Exact Purpose for which vehicle was being used at time of accident | COMMERCIAL USE |
| Are you claiming under your own insurance policy for repair to your vehicle? | NO |
| If No, Please state action to be taken | THIRD PARTY |
| Vehicle Category | PRIVATE HIRE |
| Insurance Company | |
| Name of Insurance Company | TOKIO MARINE INSURANCE SINGAPORE LTD |
| Type Of Coverage | COMPREHENSIVE |
| Fleet Policy | NO |
| Policy Number | 19-MJ000298-R01 |
| Cover Note Number | |
| Driver | |
| Name of Driver | CHUA CHING HWA(CAI QINGHUA) |
| NRIC No | SXXX848G |
| Date Of Birth | 27/10/1981 |
| Occupation | OUTDOOR |
| Date Of Driving Pass | 02/09/2015 |
| Driving Experience | 4 YEARS AND 3 MONTHS |
| Gender | MALE |
| Mobile Number | (LOCAL) +65-91540222 |
| Fax Number | |
| Contact Number | |
| EEmail Address | NOEMAIL |

| | |
|---|--|
| Address | BLK 522 SERANGOON NORTH AVE 4 #05-150 |
| Postcode | 550522 |
| Was driver an employee of the Insured's Company | NO |
| If No, Relationship of the Driver with the Insured | OTHER - HIRER |
| Vehicle Registration Number of Driver's Own Vehicle | - - - |
| Insurance Company of Driver's Own Vehicle | - - - |

General Information of the Accident

| | |
|--------------------|--------------------------|
| Type Of Accident | COLLISION - HEAD TO REAR |
| Weather Conditions | CLEAR |
| Road Surface | DRY |

Other Information

| | |
|---|-------------------------------------|
| Was any foreign vehicle involved in this accident? | NO |
| Number of vehicles (including own vehicle) involved in the accident | 2 |
| Was any body injured in the Accident? | YES |
| Was any injured conveyed to hospital by ambulance? | NO |
| Was any other material or property damaged? | YES |
| I have been approached by unknown person(s) soliciting/offering accident claims assistance. | NO |
| Number of Passengers (Including Driver) | 2 |
| Passenger 1 | NAME: : UNKNOWN GENDER: : FEMALE |

Details of Police Action

| | |
|---|---|
| Was the accident reported to the police? | YES |
| If Yes, Please state which Police Station | |
| Police Station Name | TRAFFIC POLICE DIVISION HQ |
| Police Station Address | ROAD: 10 UBI AVENUE 3 , POSTCODE: 408865 , COUNTRY: SINGAPORE |
| Police Station Contact | TEL NO: 65470000 - FAX NO: |
| Was notice of intended Prosecution given? | NO |
| If Yes, against whom? | |

Circumstances of Accident

PLS REFER TO THE POLICE REPORT: T/20191221/7004

Attachment(s)

| | |
|---|-----|
| Are accident photos available for attachment? | YES |
| Was there any video captured by Car Camera? | NO |
| Was there any audio recorded? | NO |

DETAILS OF OTHER VEHICLE PROPERTY 1

| | |
|-----------------------------|-------------|
| Vehicle Registration Number | SJK2204P |
| Vehicle Make/Model/Colour | |
| Details Of Properties | |
| Vehicle Category | PRIVATE CAR |
| Name of Driver | |
| NRIC/Passport Number | |
| Contact Number | |

Address
Postcode
Insurance Company Name
Nature Of Damage
No. Of Passenger (Including Driver)

DETAILS OF INJURED PERSON 1

Name CHUA CHING HWA(CAI QINGHUA)
Approximate Age
Injuries Sustain BACK & NECK
Injured person in which vehicle? SLJ6925Y
Were seat belts worn? YES
Was this injured conveyed to hospital by ambulance? NO
Address
Postcode

SKETCH PLAN

IMPORTANT NOTICE

1. Please report correctly the details of the accident to speed up the claims process.
2. This Form must be completed by the Policyholder and/or the Authorised Driver.
3. Information provided must be as truthful and accurate as possible. Any wilful misrepresentation or withholding of material facts may allow insurance companies to reudiate policy liability.
4. The issue and acceptance of this Form by insurance companies is not an admission of policy liability on the part of the insurance companies.
5. Any false reporting may be referred to the Police for investigation.
6. The report will be forwarded by the Insurers of the GIA Records Management Centre established by the General Insurance Association of Singapore (GIA) for archiving and that copies of this report will for a fee be made available upon application by interested parties.
7. By the lodgment of this report to the insurers, you hereby consent to the archiving of this report at the centre and to copies of the report being made available aforesaid.
8. Consent under the Personal Data Protection Act (PDPA)

I understand, acknowledge, agree and consent that:

- (a) My insurer, my workshop and the General Insurance Association of Singapore ("GIA") may/are permitted to collect, use, disclose and/or process my personal data/personal information set out in this [form] and any other personal information provided by me or possessed by my insurer (collectively the "Personal Information") and disclose and transfer such Personal Information to all insurer(s) who have insured vehicle(s) involved in this accident (all insurer(s) who have insured vehicle(s) involved in this accident shall be collectively referred to as the "Insurers"), the Insurers' lawyers/law firms, the Monetary Authority of Singapore and any relevant government agency/authority (such as the police), for the purpose(s) of:
- (i) processing, handling and/or dealing with my claims including the settlement of the claims and any necessary investigations relating to the claims;
 - (ii) investigating the accident and/or my claims;
 - (iii) carrying out and/or dealing with my instructions or responding to any enquiries by me;
 - (iv) administering my claims (including the mailing of correspondence, statements, invoices, reports or notices to me, which could involve disclosure of certain personal data about me to bring about delivery of the same as well as on the external cover of envelopes/mail packages); and/or
 - (v) complying with applicable law in administering, processing, handling and/or dealing with my claims (collectively the "Purposes")
- (b) all insurer(s) who have insured vehicle(s) involved in this accident and the Insurers' lawyers/law firms, may/are permitted to collect, use, disclose and/or process my Personal Information for one or more of the above Purposes; and
- (c) my Personal Information may/can be disclosed by any of the Insurers and/or GIA to their third party service providers or agents (including their lawyers/law firms), which may be sited outside of Singapore, for one or more of the above Purposes.
- (d) my Personal Information will also be collected and used to compile claims history for the purpose of fraud detection, investigation and management in present and all future claims.
- (e) the information so collected under (d) above may be shared / disclosed:
- (i) to all Insurers and/or any other third parties that assist in evaluating, investigating, controlling or managing fraud, regulators, law enforcement and government agencies as reasonably required for the purposes stated, or
 - (ii) for complying with requirements under any regulations, laws or court orders.



Policyholder's Signature
Date & Time:

Driver's Signature
(If driver is not the policyholder)
Date & Time:

Reporting Centre Personnel's Signature
Name:
NRIC/FIN No.:

Prince Charles Cres

SKETCH PLAN

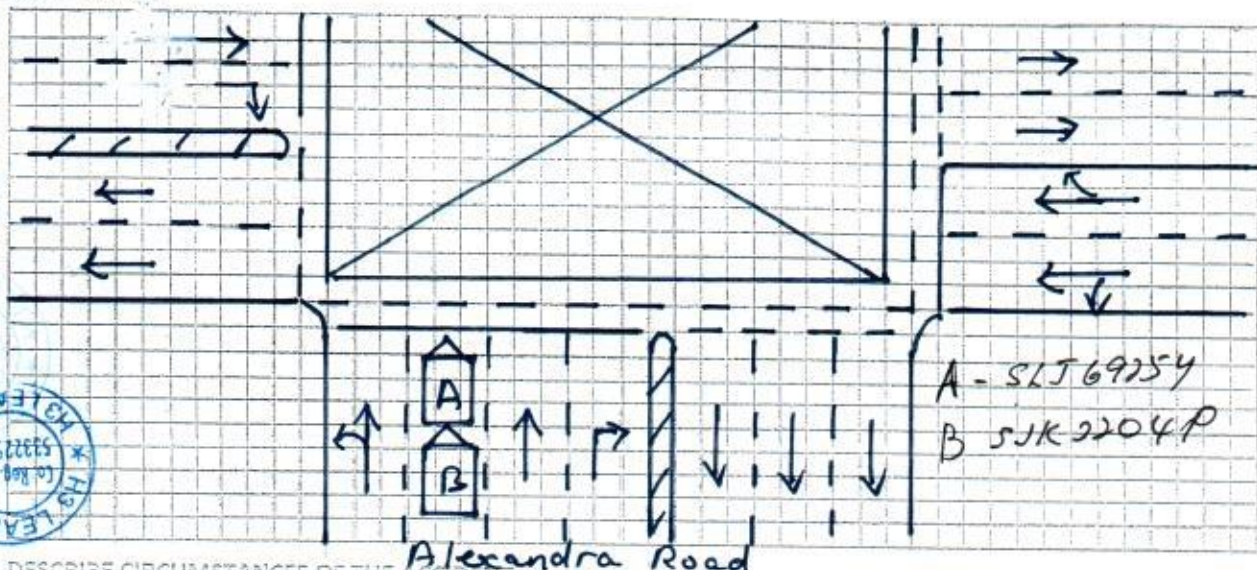

DESCRIBE CIRCUMSTANCES OF THE ACCIDENT

Refer to Police Report

Report No :-

T/20191221/7004

[Handwritten signature]

Note: Please note that your insurer may have 14 days time frame for you to submit an Own Damage Claim under your own comprehensive policy. Please check your policy for more information.

DECLARATION

I/We declare the following particulars are true in every respect.

Policyholder's Signature
Date & Time:



Driver's Signature
(if driver is not the policyholder)
Date & Time:

[Handwritten signature]

Reporting Centre Personnel's Signature
Name:
NRIC/FIN No.:

[Handwritten signature] 25/12/19



Police Station Of Origin:
Traffic Police
10 Ubi Avenue 3 SINGAPORE 408865
Tel No: 65470000

REPORT OF A TRAFFIC ACCIDENT

| | | | | | |
|--|------------|------------------------------|--|--------------------|----------------------------|
| Date/Time Report Made: 21/12/2019 09:21 | | Vide Report No.: | | Station Diary No.: | |
| Informant's Particulars | | | | | |
| Name of Informant: CHUA CHING HWA | | | Address: APT BLK 522 SERANGOON NORTH AVENUE 4 #05-150 SINGAPORE 550522 | | |
| ID Type / ID No.: NRIC NO / S8170848G | | | Contact No.: Home/Office: Mobile: 91540222 | | |
| Nationality: SINGAPORE CITIZEN | | | Email: gordonchua81@gmail.com | | |
| Sex: Male | Age: 38 | Date of Birth: 27/10/1981 | Type of Informant: Driver | | |
| Race: Chinese | | | Language: English | | Institution / School Name: |
| Occupation: SALES MANAGER | | | Driving Licence Information: Class: Date of Expiry: | | |

General Information of the Accident

| | | | | |
|--|------------------|---|--|-------------------------------------|
| Type of Accident: | Injury Others | Drink Drive: No | Date/Time of Accident: 20/12/2019 19:15 | Type of Location: X-Junction |
| Location: ALEXANDRA ROAD | | | | |
| Weather: Clear | | Road Surface: Dry | | Road Speed Limit: |
| Traffic Flow: Two Way | | Traffic Control: Traffic Light - Working | | Traffic Volume: Moderate |
| Type of Collision: Between Moving Vehicles - Head To Rear | | | | Anyone conveyed by ambulance: No |

Details of Vehicle Involved

| Vehicle No. | Type | Make | Model | Color | Condition | No of Passenger |
|-------------|------|------|-------|-------|-----------|-----------------|
| SJK2204P | Car | | | | | 0 |
| SLJ6925Y | Car | | | | | 0 |

Details of Person Involved

| | |
|---------------------------------|--------------------------------|
| Any Pedestrian Involved: No | |
| No. of Pedestrians Injured: NIL | Use of Pedestrian Crossing: NA |



**SINGAPORE
POLICE FORCE**



T/20191221/7004

Police Station Of Origin:
Traffic Police
10 Ubi Avenue 3 SINGAPORE 408865
Tel No: 65470000

2 of 3

Report No. T/20191221/7004

CONTINUATION OF REPORT

| Driver | | | |
|-----------------------------------|----------------|--|-----------------------------------|
| Name | CHUA CHING HWA | ID No. | S8170848G |
| Related Vehicle | SLJ6925Y (Car) | Contact No. | 91540222 |
| Hospital/Clinic | NIL | Class of Driving Licence & Expiry Date | Class: NIL Date of Expiry: NIL |
| Date Treatment | NIL | Date Discharge | NIL |
| No. of Days granted Medical Leave | 04 | Degree of Injury | Serious |

Brief Details.

On 20/12/2019 at about 1915hrs at Junction of Alexandra Road and Prince Charles Crescent. I was travelling on the lane 3 along Alexandra Road and when coming towards the above mentioned junction, I came to a stop before the red traffic light. Suddenly, I felt a great impact from the rear and when I alighted, I realized that it was vehicle (B) who hit onto my rear portion of my vehicle (A) causing damages to my vehicle. I have one passenger inside my vehicle. I have 4 days MC.



SINGAPORE
POLICE FORCE



T/20191221/7004

Police Station Of Origin:
Traffic Police
10 Ubi Avenue 3 SINGAPORE 408865
Tel No: 65470000

3 of 3

Report No. T/20191221/7004

CONTINUATION OF REPORT

Sketch Plan

Informant is not able to provide sketch plan

Signature Of Officer Recording The Report:
Not applicable

Signature Of Interpreter:
Not applicable

Officer In Charge Of Case:
TP / TPIB /
MOHAMAD ZULFAZDLI BIN ABDULLAH
Contact No.: 65476204

Authentication Stamp

NP168

Signature Of Informant:
The identity of the person making this report has
been authenticated by SingPass. No signature is
required.

Date/Time:
21/12/2019 09:21

Classification Of Case:

Pls email to
mg3solution@gmail.com

SINGAPORE ACCIDENT STATEMENT

| | | | | |
|---|--|---------------------|------------|----------------------|
| Accident Date: | 20/12/2019 | Time: | 1915hrs | (hh:mm) 24 hr format |
| Location | Junction of Alexandra Rd & Prince Charles Cres | | | |
| Vehicle Number | SLJ 6925Y | | | |
| Insured Name | H3 LEANG | | | |
| NRIC / FIN | 53322587J | Contact Number | | |
| Make | Honda | Model | AELAM 1.8x | |
| Are you claiming under your own insurance policy for repair to your vehicle? | | | | |
| () Yes If No, Pls select: (/) Third Party () Reporting | | | | |
| Insurance Company | Tokio Marine | | | |
| Type of Policy () Comprehensive () Third Party Fire & Theft (/) TP Only | | | | |
| Policy Number | 19-MJ000298-R01 | | | |
| Name of Driver | Chua Ching Hwa | () Same as Insured | | |
| NRIC / FIN | S8170848G | Contact Number | 9154 0222 | |
| Date of Birth | 27/10/1981 | | | |
| Driving Pass Date | 02/09/2015 | | | |
| Occupation () Indoor (/) Outdoor | | | | |
| Gender (/) Male () Female | | | | |
| Email Address | (/) NO EMAIL | | | |
| Address of Driver | Blk 522 Serangoon North Avenue 4 #05-150 | | | |
| Was driver an employee of the Insured's Company? () Yes (/) No | | | | |
| If No, Relationship of the Driver with the Insured Hiler | | | | |
| () Owner () Spouse () Friend () Relative () Children () Sibling | | | | |
| Does the Driver Own Any Other Vehicle? () Yes (/) No | | | | |
| If Yes, Vehicle Registration Number of Driver's Own Vehicle | | | | |
| Insurance Company of Driver's Own Vehicle | | | | |
| Weather Conditions (/) Clear () Raining () Others | | | | |
| Road Surface (/) Dry () Wet () Others | | | | |
| Was any foreign vehicle involved in this accident? () Yes (/) No | | | | |
| Was anybody injured in the accident? (/) Yes () No | | | | |
| If yes, injured detail driver — Back & neck | | | | |
| Was there any video captured by Car Camera? () Yes (/) No | | | | |
| Was the Accident reported to the Police? () Yes (/) No If yes attach police report | | | | |
| DETAILS OF 3 rd party | | Name / Nric | Contact | |
| Veh B | SJK 2204P | | | |
| Veh C | | | | |
| Veh D | | | | |
| Veh E | | | | |
| Veh F | | | | |

2 persons including driver — 1 female passenger



Certificate of Insurance

MOTOR VEHICLES (THIRD-PARTY RISKS AND COMPENSATION) ACT (CHAPTER 189)
MOTOR VEHICLES (THIRD-PARTY RISKS AND COMPENSATION) RULES, 1960
ROAD TRANSPORT ACT, 1987 (MALAYSIA)
MOTOR VEHICLES (THIRD-PARTY RISKS) RULES, 1959 (MALAYSIA)

Policy No.: 19-MJ000298-R01 (Private Motor Car)

1. Index Mark and Registration Number of Vehicle SLJ6925Y Chassis No.: RN61061679
2. Name of Policyholder H3 LEASING
3. Effective date of the Commencement of Insurance for the purposes of the Act 02/03/2019
4. Date of Expiry of Insurance 01/03/2020
5. Persons or Class of Persons entitled to drive*
Any person who is driving on the Policyholder's order or with their permission.
The hirer.
Any other person who is driving on the hirer's order or with his/ their permission.

* Provided that the Person driving is permitted in accordance with the licensing or other laws or regulations to drive the Motor Vehicle or has been so permitted and is not disqualified by order of a Court of Law or by reason of any enactment or regulation in that behalf from driving the Motor Vehicle. And provided further that the Motor Vehicle is registered under the Road Traffic Act and its registration under the Road Traffic Act has not been cancelled at the time of the accident loss or damage.

6. Limitations as to use*

- Use for the carriage of passengers or goods in connection with the Policyholder's business or the hirer's business.
Use for social domestic and pleasure purpose and business purposes of the Policyholder or of any person to whom the vehicle is hired.
The Policy does not cover:-
1) Use for racing, pace-making, reliability trial or speed-testing.
2) Use whilst drawing a trailer except the towing (other than for reward) of any one disabled mechanically propelled vehicle.

* Limitations rendered inoperative by Section 8 of the Motor Vehicles (Third-Party Risks and Compensation) Act (Chapter 189) and Section 95 of the Road Transport Act, 1987 (Malaysia), are not to be included under these headings.

We hereby certify that the Policy to which this Certificate relates is issued in accordance with the provision of the Motor Vehicles (Third-Party Risks and Compensation) Act (Chapter 189) and Part IV of the Road Transport Act, 1987 (Malaysia).

Please refer to the Policy Schedule for full details, terms and conditions of the insurance.

IMPORTANT NOTICE

This Certificate is not transferable. During its currency, if the insurance is cancelled for whatsoever reason, you must return the Certificate to Tokio Marine Insurance Singapore Ltd. within 7 days thereof or, if the Certificate has been lost or destroyed, you must make a statutory declaration. Failure to comply with this duty is an offence under Motor Vehicle (Third-Party Risks and Compensation) Act (Chapter 189).

ADDITIONAL INFORMATION

Account: 2441DDA

Insurance Plan: Third Party Cover Only
Policy Excess: Excess-Third Party (Sect II) SGD 2,000

Tokio Marine Insurance Singapore Ltd.

Authorised Signature