

SINGAPORE ACCIDENT STATEMENT

IMPORTANT NOTICE

1. Please report correctly the details of the accident to speed up the claims process.
2. This Form must be completed by the Policyholder and/or the Authorised Driver.
3. Information provided must be as truthful and accurate as possible. Any wilful misrepresentation or withholding of material facts may allow insurance companies to repudiate policy liability.
4. The issue and acceptance of this Form by insurance companies is not an admission of policy liability on the part of the insurance companies.
5. **Any false reporting may be referred to the Police for investigation.**
6. This report will be forwarded by the insurers of the GIA Records Management Centre established by the General Insurance Association of Singapore (GIA) for archiving and that copies of this report will, for a fee, be made available upon application by interested parties.
7. By the lodgement of this report to the insurers, you hereby consent to the archiving of this report at the centre and to copies of the report being made available aforesaid.

ACCIDENT STATEMENT

Date Of Report	16/12/2019 07:57
Date Of Accident	14/12/2019 01:50
Exact Location Of Accident	KPE > ECP
Country/State of Loss	SINGAPORE

DETAILS OF OWN VEHICLE

Vehicle Registration Number	SHB6289P
-----------------------------	----------

Insured/Policyholder

Name Of Registered Owner	COMFORT TRANSPORTATION PTE LTD
Co Reg No	199303821R
Email Address	FLEETSAFTY@CDGTAXI.COM.SG
Mobile Phone No	
Alternative Phone No	OFFICE-65508768

Vehicle Particulars

Manufacturer	MERCEDES-BENZ
Model	MERC

Exact Purpose for which vehicle was being used at time of accident

Are you claiming under your own insurance policy for repair to your vehicle?	NO
--	----

If No, Please state action to be taken	THIRD PARTY
--	-------------

Vehicle Category	TAXI
------------------	------

Insurance Company

Name of Insurance Company	MS FIRST CAPITAL INSURANCE LTD
Type Of Coverage	THIRD PARTY FIRE AND/OR THEFT
Fleet Policy	YES
Policy Number	D-18088936MFSH
Cover Note Number	

Driver

Name of Driver	LEAU POH KUAN
NRIC No	S7529408E
Date Of Birth	07/09/1975
Occupation	OUTDOOR
Date Of Driving Pass	17/02/1995
Driving Experience	24 YEARS AND 9 MONTHS
Gender	MALE
Mobile Number	(LOCAL) +65-90035937
Fax Number	
Contact Number	
Email Address	LYNETTELEAU@YAHOO.COM

Address	746 #03-121 YISHUN STREET 72
Postcode	760746
Was driver an employee of the Insured's Company	NO
If No, Relationship of the Driver with the Insured	OTHER - TAXI DRIVER
Vehicle Registration Number of Driver's Own Vehicle	-
	-
	-
Insurance Company of Driver's Own Vehicle	-
	-
	-

General Information of the Accident

Type Of Accident	CHAIN COLLISION
Weather Conditions	CLEAR
Road Surface	WET

Other Information

Was any foreign vehicle involved in this accident?	NO
Number of vehicles (including own vehicle) involved in the accident	4
Was any body injured in the Accident?	NO
Was any injured conveyed to hospital by ambulance?	NO
Was any other material or property damaged?	YES
I have been approached by unknown person(s) soliciting/offering accident claims assistance.	NO
Number of Passengers (Including Driver)	1

Details of Police Action

Was the accident reported to the police?	YES
If Yes, Please state which Police Station	
POLICE STATION NAME [OTHER]	SERANGOON NPC
Was notice of intended Prosecution given?	NO
If Yes, against whom?	

Circumstances of Accident

SEE POLICE REPORT.

Attachment(s)

Are accident photos available for attachment?	YES
Was there any video captured by Car Camera?	YES
Remarks/ Reasons:	-
Was there any audio recorded?	NO

DETAILS OF OTHER VEHICLE PROPERTY 1

Vehicle Registration Number	SHC7558B
Vehicle Make/Model/Colour	
Details Of Properties	
Vehicle Category	TAXI
Name of Driver	
NRIC/Passport Number	
Contact Number	
Address	
Postcode	
Insurance Company Name	
Nature Of Damage	FRT
No. Of Passenger (Including Driver)	

DETAILS OF OTHER VEHICLE PROPERTY 2

Vehicle Registration Number	SKB7559T
Vehicle Make/Model/Colour	
Details Of Properties	
Vehicle Category	PRIVATE CAR
Name of Driver	TAN WEI KIAT
NRIC/Passport Number	S9110192J
Contact Number	
Address	
Postcode	
Insurance Company Name	
Nature Of Damage	FRT & REAR
No. Of Passenger (Including Driver)	

DETAILS OF OTHER VEHICLE PROPERTY 3

Vehicle Registration Number	SLL7902X
Vehicle Make/Model/Colour	
Details Of Properties	
Vehicle Category	PRIVATE CAR
Name of Driver	
NRIC/Passport Number	
Contact Number	
Address	
Postcode	
Insurance Company Name	
Nature Of Damage	REAR
No. Of Passenger (Including Driver)	

SKETCH PLAN

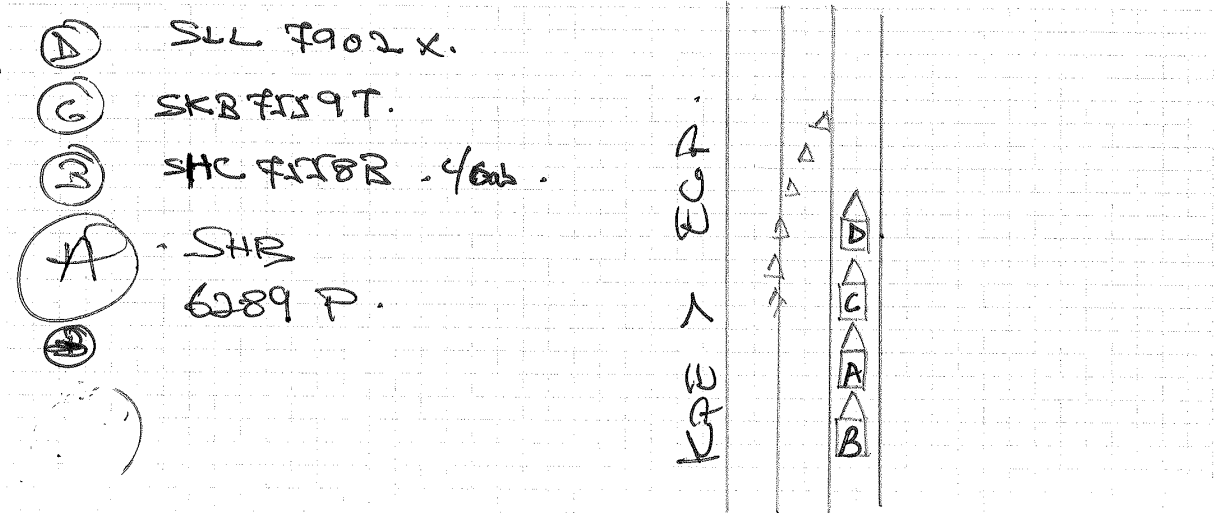

DESCRIBE CIRCUMSTANCES OF THE ACCIDENT

Refer to police

Report: T/20191215/2021

DECLARATION

I/We declare the foregoing particulars are true in every respect.

OMFORT TRANSPORTATION PTE LTD
CO. REG. NO. 199303821R

Policyholder's Signature
Date & Time:

Driver's Signature
(If driver is not the policyholder)
Date & Time:

Reporting Centre Personnel's Signature
Name:
NRIC/FIN No.:



**SINGAPORE
POLICE FORCE**



T/20191215/2025

Police Station Of Origin:
Serangoon N.P.C
50 Serangoon Avenue 2 #01-02 SINGAPORE
556129
Tel No: 1800-4880999

1 of 3

Report No. T/20191215/2025

REPORT OF A TRAFFIC ACCIDENT

Date/Time Report Made: 15/12/2019 07:35		Vide Report No.:		Station Diary No.: 19	
Informant's Particulars					
Name of Informant: LEAU POH KUAN			Address: APT BLK 715 YISHUN STREET 71 #02-288 SINGAPORE 760715		
ID Type / ID No.: NRIC NO / S7529408E			Contact No.: Home/Office: Mobile: 90035937		
Nationality: SINGAPORE CITIZEN			Email:		
Sex: Male	Age: 44	Date of Birth: 07/09/1975	Type of Informant: Driver		
Race: Chinese			Language:		Institution / School Name:
Occupation: Taxi driver			Driving Licence Information: Class: Date of Expiry:		

General Information of the Accident

Type of Accident:	Non-Injury	Drink Drive: No	Date/Time of Accident: 14/12/2019 01:50	Type of Location: Bend
Location: Along Road 1 KALLANG PAYA LEBAR EXPRESSWAY Along KPE towards ECP				
Weather: Raining		Road Surface: Wet		Road Speed Limit:
Traffic Flow: One Way		Traffic Control:		Traffic Volume: Moderate
Type of Collision: Between Moving Vehicles - Head To Rear				Anyone conveyed by ambulance: No

Details of Vehicle Involved

Vehicle No.	Type	Make	Model	Color	Condition	No of Passenger
SHB6289P	Car				Slightly Damaged	0
SHC7558B	Car				Slightly Damaged	0
SKB7559T	Car				Slightly Damaged	0
SLL7902X	Car				Slightly Damaged	0



**SINGAPORE
POLICE FORCE**



T/20191215/2025

Police Station Of Origin:
Serangoon N.P.C
50 Serangoon Avenue 2 #01-02 SINGAPORE
556129
Tel No: 1800-4880999

2 of 3

Report No. T/20191215/2025

CONTINUATION OF REPORT

Details of Person Involved			
Any Pedestrian Involved: No			
No. of Pedestrians Injured: NIL		Use of Pedestrian Crossing: NA	
Driver			
Name	LEAU POH KUAN	ID No.	S7529408E
Related Vehicle	SHB6289P (Car)	Contact No.	90035937
Hospital/Clinic	NIL	Class of Driving Licence & Expiry Date	Class: NIL Date of Expiry: NIL
Date Treatment	NIL	Date Discharge	NIL
No. of Days granted Medical Leave	NIL	Degree of Injury	NIL

Brief Details.

On the 14/12/2019 at around 0150hrs, I was travelling along KPE towards ECP in my vehicle (SHB6289P). As I was approaching a bend in the tunnel of KPE, I noticed a car in front of me suddenly jammed brake, I then jammed brake as well but was not able to halt in time and collided into the vehicle in front of me. The car behind me also collided into my car.

The other drivers and I then alighted from our vehicle and realized there was a lot of paint on the road surface as there was a construction/maintenance work in the KPE tunnels. We also took photos of our car plate number and left the vicinity shortly after. No police nor ambulance attended to us.



**SINGAPORE
POLICE FORCE**



T/20191215/2025

Police Station Of Origin:
Serangoon N.P.C
50 Serangoon Avenue 2 #01-02 SINGAPORE
556129
Tel No: 1800-4880999

3 of 3

Report No. T/20191215/2025

CONTINUATION OF REPORT

Sketch Plan

Informant is not able to provide sketch plan

IMPORTANT: Please attach a copy of your vehicle's Insurance Certificate to this report. If you don't have the certificate with you now, please fax a copy to 65474885 stating the report number as reference.

Signature Of Officer Recording The Report: F / Sgt 2 CHAN KAI WENG GABRIEL	
Signature Of Interpreter: Not applicable	
Officer In Charge Of Case: TP / GIA / Staff Sgt WONG SIEU LUI Contact No.: 65476151	SN 154

	Signature:
Singapore Police Force	

Signature Of Informant:
Date/Time: 15/12/2019 07:35
Classification Of Case:

IMPORTANT NOTICE

1. Please report correctly the details of the accident to speed up the claims process.
2. This Form must be completed by the Policyholder and/or the Authorised Driver.
3. Information provided must be as truthful and accurate as possible. Any wilful misrepresentation or withholding of material facts may allow insurance companies to repudiate policy liability.
4. The issue and acceptance of this Form by insurance companies is not an admission of policy liability on the part of the insurance companies.
5. Any false reporting may be referred to the Police for investigation.
6. The report will be forwarded by the insurers of the GIA Records Management Centre established by the General Insurance Association of Singapore (GIA) for archiving and that copies of this report will for a fee be made available upon application by interested parties.
7. By the lodgment of this report to the insurers, you hereby consent to the archiving of this report at the centre and to copies of the report being made available aforesaid.
8. **Consent under the Personal Data Protection Act (PDPA)**

I understand, acknowledge, agree and consent that:

- (a) My insurer, my workshop and the General Insurance Association of Singapore ("GIA") may/are permitted to collect, use, disclose and/or process my personal data/personal information set out in this [form] and any other personal information provided by me or possessed by my insurer (collectively the "Personal Information") and disclose and transfer such Personal Information to all insurer(s) who have insured vehicle(s) involved in this accident (all insurer(s) who have insured vehicle(s) involved in this accident shall be collectively referred to as the "Insurers"), the Insurers' lawyers/law firms, the Monetary Authority of Singapore and any relevant government agency/authority (such as the police), for the purpose(s) of:
 - (i) processing, handling and/or dealing with my claims including the settlement of the claims and any necessary investigations relating to the claims;
 - (ii) investigating the accident and/or my claims;
 - (iii) carrying out and/or dealing with my instructions or responding to any enquiries by me;
 - (iv) administering my claims (including the mailing of correspondence, statements, invoices, reports or notices to me, which could involve disclosure of certain personal data about me to bring about delivery of the same as well as on the external cover of envelopes/mail packages); and/or
 - (v) complying with applicable law in administering, processing, handling and/or dealing with my claims.(collectively the "Purposes")
- (b) all insurer(s) who have insured vehicle(s) involved in this accident and the Insurers' lawyers/law firms, may/are permitted to collect, use, disclose and/or process my Personal Information for one or more of the above Purposes; and
- (c) my Personal Information may/can be disclosed by any of the Insurers and/or GIA to their third party service providers or agents(including their lawyers/law firms), which may be sited outside of Singapore, for one or more of the above Purposes.
- (d) my Personal Information will also be collected and used to compile claims history for the purpose of fraud detection, investigation and management in present and all future claims.
- (e) the information so collected under (d) above may be shared / disclosed:
 - (i) to all insurers and/or any other third parties that assist in evaluating, investigating, controlling or managing fraud, regulators, law enforcement and government agencies as reasonably required for the purposes stated, or
 - (ii) for complying with requirements under any regulations, laws or court orders.

COMFORT TRANSPORTATION PTE LTD
CO. REG. NO. 199303821R

Policyholder's Signature
Date & Time:

Driver's Signature
(If driver is not the policyholder)
Date & Time:

Reporting Centre Personnel's Signature
Name:
NRIC/FIN No.:

Accident Photo



Accident Photo



Accident Photo



Accident Photo



Accident Photo



Accident Photo



Accident Photo



Accident Photo

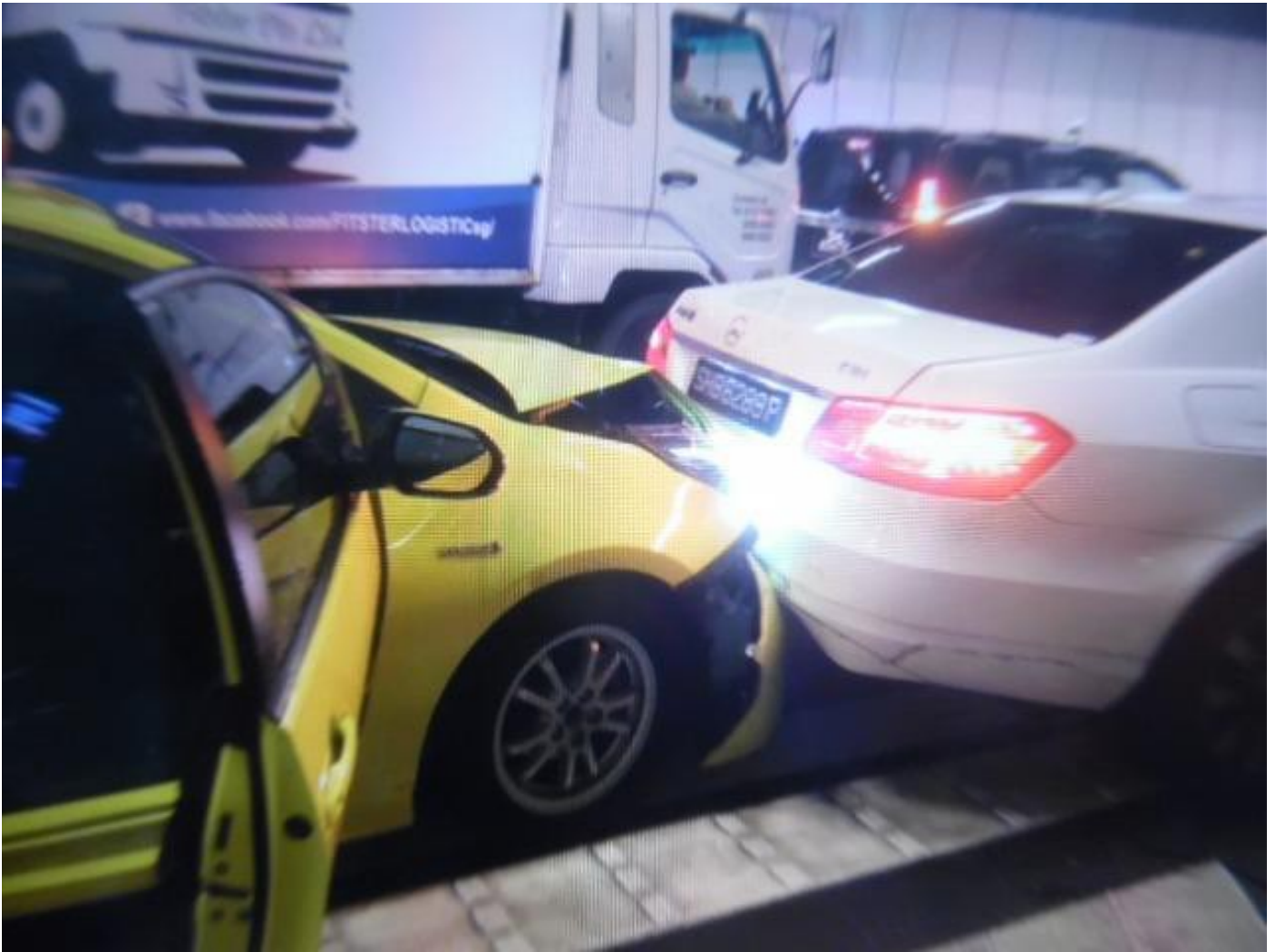

Accident Photo



Accident Photo



Accident Photo



Accident Photo



Accident Photo



Accident Photo

