

22/03/2002

ASS. REC. BY:

REF:

es/SM019022477/K9031

Special Instruction:

Survivor: Kenneth

ASSIGNMENT (Office)

From (Person): Ye Yang Kong Melvin

of

SMO

Date/Time:

23/12/19 @ 11:45am

Estimated Cost:

Bill to:

OD / TP / WS / TP RES / OD RES / EVA / INV / MV / CS

To Inspect Vehicle No:

SQW 6202R

Insured:

at Workshop m/s

Cheng Hoe Motor

Tel:

67556142

of

Blk 1019 Yishun Ind. Park A # 01-374

Policy No:

DISMTPV/013220

Claim No:

CMTP1905938/SY4

Sum Insured:

Excess:

\$400.00

Make of Veh:

(Client's Record)

D.O.A.

20/12/2019

CA /

REV

/ REP. / REV 24 HRS

Date/Time:

12:02pm @ 23/12/19

Person Contacted:

Effenden

H.O.D. Endorsement:

Vehicle IN / OUT

Date/Time

Action/Instruction (/)

Estimate

SQW 6202R-X

23/12/19 @ 4.55pm revert to Shiang Yi by email.

23/12/19 @ 4.29pm Shiang Yi informed CA & ex: \$400 by email.

23/12/19 @ 4.43pm Informed Cheng Hoe CA on LS basis & ex: \$400 by email.

07/01/20 @ 3.17pm 2nd revert to Shiang Yi by email. (Supplementary & check items)

2/1 11pm @ 3800 Confirm (Red \$1901.60, 33%)

ASS. REC. BY:

REF: SMO/CS/SM019022477/K9d3

ASSIGNMENT

From:

Date:

Estimated Cost:

OD/TP/WS/TP RES/OD RES/EVA/INV/MV

To Inspect Vehicle No:

at Workshop n/s

of

Insured:

Policy No.

Claims No.

Sum Insured:

Excess:

(Client's Record)

Make of Veh:

(Policy Condition)

Remark: The veh had commenced its repair at the time of inspection.

Bal. or Market Value:

IDAC Accident Rpt:

Consistent? : Yes or No

GIA / PR Seen:

Consistent? : Yes or No

Est. Repairs:

05 days

Res.: Yes or No

Lum Sum:

20 %

3 Val.: Yes or No

CA / REV / REP. / 24 HRS

Date:

Person Contacted:

Vehicle: IN / OUT

Veh No:

SGW6200R

Yr Regn:

07.07

Type: M.Car / M.Cycle / Bus / Van / Lorry / Taxi / Prime Mover /

Truck / Trailer or

Make:

Toy Estimp

C.C.

2362

Colour

M. Black

A/C:

Insured / Std / NI / NA

Sp. Reading

167680

T/Radio:

Insured / Std / NI / NA

Eng/No:

C/No:

ACR50

0038239

Gen. Cond: Good / Fair / Poor / Burnt

Steering: Inorder / Jammed / Leaked / Burnt or

Brake: Inorder / Jammed / Leaked / Burnt or

Mod: Nil / S/Rim / STD A/Rim or

Tyre Size:

F:

R:

215/55 ER17

BS / DUN / EXNOVA / GY / FS / LIZA / MIC / OHTSU / PIR / SUMI /

TOYO / YOKO or

Front

Rear

R/Bal.

4

mm

R/Bal.

4

mm

L/Bal.

4

mm

L/Bal.

4

mm

D.O.A.

20/12/19

D.O.I.

23/12/19

Survey held at

Des. of Damages: Frt / Rear / O/S / N/S / U/C / Rooftop or

FR N/S

The U/C / Chassis frame / Body Structure affected due to collision.

Date / Time

Action / Instruction

1

File pass to

07/01/20 @ 4.48pm Shiang Yi informed can proceed on supplementary by email.

RECEIVED 08 JAN 2020

Date/Time, File Pass to?

☐

Prel. Report

1) 09/01/2019

☐

Final Report

Date/Time, File Return to?

2)

Days Of Repair:

5

Resurvey No. of Trip:

2

Add Fee:

☐

Site Insp (\$

☐

Interview (\$

☐

Tech Invs (\$

☐

Weekend (\$

Survey Fee:

290

Transportation:

S + RS \$

Fixes

Others

TOTAL

290

Report Format:

DD

Lump Sum / I.B.A. (\$

3800

Nivitha (LKK Auto)

From: Ye, Yong Kang Melvin <melvin.ye@sompo.com.sg>
Sent: Monday, 23 December 2019 11:48 AM
To: Cheng Hoe Motor Pte Ltd (Yishun-June); sur@lkkauto.com; assignments
Cc: Hwang, Shiang Yi; Henry, Irene James; Teo, Grace
Subject: Ref : CMTD1905938/SYH RE: OD SURVEY FOR SGW6202R, doa 20/12/19 (Policy no. D18MTPV1013220)

Our Ref : CMTD1905938/SYH

Hi Cheng Hoe Motor,

We acknowledged receipt of your claim documents.

Please be informed, we have appointed **LKK Auto** to survey the above vehicle.

Aside to **LKK Auto**,

Please assist to conduct motor survey on Own Damage basis.

Please revert with your preliminary report upon completion of survey to my colleague, Ms. Shiang Yi for authorisation.

Excess : \$400

Best Regards

Melvin Ye

Claims Division

D: 6322 4667 | T: 6461 6555 | F: 6221 3302

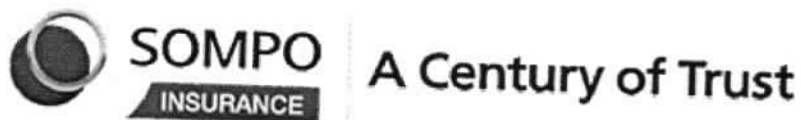

Sompo Insurance Singapore Pte. Ltd.

50 Raffles Place, #05-01/06 Singapore Land Tower, Singapore 048623

Website: www.sompo.com.sg | Facebook: www.facebook.com/SompoSG

Quick & Easy Claims Submission¹ & Product Purchase² via Sompo SG

Download now @  or 

¹ For Travel, Personal Accident & Home Insurance | ² For Travel, Personal Accident, Home & Private Motor Insurance

Disclaimer: This e-mail, including attachments, is intended for the person(s) or company named and may contain confidential and/or legally privileged information. Unauthorised disclosure, copying or use of this information may be unlawful and is prohibited. If you are not the intended recipient, please delete this message.

Privacy Policy Notice: Sompo Insurance Singapore Pte. Ltd. may collect, use and disclose your personal data for the purposes stated in our Privacy Policy. This may include disclosure to holding and associated companies, credit bureau, parties to whom disclosure is permitted/required by laws, our third party service providers and agents (acting on our behalf). Please click [here](#) for our Privacy Policy

From: Cheng Hoe Motor Pte Ltd (Yishun-June) <chmotor@singnet.com.sg>

Sent: Monday, 23 December, 2019 11:24 AM

To: Claims - Motor Survey <MotorSurvey@sompo.com.sg>

Subject: OD SURVEY FOR SGW6202R, doa 20/12/19 (Policy no. D18MTPV1013220)

HI,

Attached the efile report, driver lice and our estimate.

Kindly assist to arrange for survey at our **YISHUN WORKSHOP**.

Please advise on the excess applicable.

Thank you

Cheng Hoe Motor Pte Ltd

(T) 67556142

(F) 67557719

Shiau Chan (LKKAUTO)

From: Hwang, Shiang Yi <shiangyi.hwang@sompo.com.sg>
Sent: Tuesday, 7 January 2020 4:48 PM
To: Shiau Chan (LKKAUTO)
Cc: Claims - Motor Survey; assignments; SUR
Subject: RE: Ref : CMTD1905938/SYH RE: OD SURVEY FOR SGW6202R, doa 20/12/19 (Policy no. D18MTPV1013220)

Dear Shiau Chan,

Please proceed.

Best Regards

Hwang Shiang Yi

Claims Division

D: 6329 5205 | T: 6461 6555 | F: 6221 3147



SOMPO
INSURANCE

A Century of Trust

Sompo Insurance Singapore Pte. Ltd.

50 Raffles Place, #05-01/06 Singapore Land Tower, Singapore 048623

Website: www.sompo.com.sg | **Facebook:** www.facebook.com/SompoSG

Disclaimer: This e-mail, including attachments, is intended for the person(s) or company named and may contain confidential and/or legally privileged information. Unauthorised disclosure, copying or use of this information may be unlawful and is prohibited. If you are not the intended recipient, please delete this message.

Privacy Policy Notice: Sompo Insurance Singapore Pte. Ltd. may collect, use and disclose your personal data for the purposes stated in our Privacy Policy. This may include disclosure to holding and associated companies, credit bureau, parties to whom disclosure is permitted/required by laws, our third party service providers and agents (acting on our behalf). Please click [here](#) for our Privacy Policy.

From: Shiau Chan (LKKAUTO) <siewsc@lkkauto.com>

Sent: Thursday, 2 January, 2020 3:17 PM

To: Hwang, Shiang Yi <shiangyi.hwang@sompo.com.sg>

Cc: Claims - Motor Survey <MotorSurvey@sompo.com.sg>; assignments <assignments@lkkauto.com>; SUR <sur@lkkauto.com>

Subject: RE: Ref : CMTD1905938/SYH RE: OD SURVEY FOR SGW6202R, doa 20/12/19 (Policy no. D18MTPV1013220)

Dear Shiang Yi,

Enclosed herewith 2nd preliminary advice of SGW 6202R.
Kindly approve on supplementary & check items.

Best Wishes for Happy New Year 2020

Best Regards,

Shiau Chan (Ms) | Case Handler

LKK Auto Consultants Pte Ltd

Phone: 6256-3561 | email: siewsc@lkkauto.com | fax: 6256-4315

Blk 51, Paya Ubi Industrial Park, Ubi Avenue 1, #02-25 | S(408933)

Shiau Chan (LKKAUTO)

From: Shiau Chan (LKKAUTO)
Sent: Thursday, 2 January 2020 3:17 PM
To: Hwang, Shiang Yi
Cc: Claims - Motor Survey; assignments; SUR
Subject: RE: Ref : CMTD1905938/SYH RE: OD SURVEY FOR SGW6202R, doa 20/12/19 (Policy no. D18MTPV1013220)
Attachments: CSSMO19022477Kqd3(2).pdf; SGW6202 SUPP.pdf

Dear Shiang Yi,

Enclosed herewith 2nd preliminary advice of SGW 6202R.
Kindly approve on supplementary & check items.

Best Wishes for Happy New Year 2020

Best Regards,

Shiau Chan (Ms) | Case Handler

LKK Auto Consultants Pte Ltd

Phone: 6256-3561 | email: siewsc@lkkauto.com | fax: 6256-4315

Blk 51, Paya Ubi Industrial Park, Ubi Avenue 1, #02-25 | S(408933)

From: Hwang, Shiang Yi <shiangyi.hwang@sompo.com.sg>
Sent: Monday, 23 December 2019 4:29 PM
To: Shiau Chan (LKKAUTO) <siewsc@lkkauto.com>
Cc: Claims - Motor Survey <MotorSurvey@sompo.com.sg>; assignments <assignments@lkkauto.com>; SUR <sur@lkkauto.com>
Subject: RE: Ref : CMTD1905938/SYH RE: OD SURVEY FOR SGW6202R, doa 20/12/19 (Policy no. D18MTPV1013220)

Dear Shiau Chan,

Please proceed to authorise repair and excess \$400.00.

Best Regards

Hwang Shiang Yi

Claims Division

D: 6329 5205 | T: 6461 6555 | F: 6221 3147



SOMPO
INSURANCE

A Century of Trust

Sompo Insurance Singapore Pte. Ltd.

50 Raffles Place, #05-01/06 Singapore Land Tower, Singapore 048623

Website: www.sompo.com.sg | **Facebook:** www.facebook.com/SompoSG

Disclaimer: This e-mail, including attachments, is intended for the person(s) or company named and may contain confidential and/or legally privileged information. Unauthorised disclosure, copying or use of this information may be unlawful and is prohibited. If you are not the intended recipient, please delete this message.

Privacy Policy Notice: Sompo Insurance Singapore Pte. Ltd. may collect, use and disclose your personal data for the purposes stated in our Privacy Policy. This may include disclosure to holding and associated companies, credit bureau, parties to whom



Auto
Consultants
Pte Ltd

51 UBI AVE 1, #01-25 PAYA UBI INDUSTRIAL PARK, SINGAPORE 408933 TEL : (065) 62563561 FAX : (065) 62564315

Your Ref: CMTD1905938/SYH

Date: 02nd January 2020

Our Ref: CS/SMO19022477/Kqd3

Without Prejudice

The Motor Claims Department
Sompo Insurance

Attn: Melvin

Dear Sirs/Mdm

PRELIMINARY ADVICE OF VEHICLE NO. SGW 6202R .

We thank you for the instruction on 23/12/2019.

Please be informed that we had conducted the inspection of the abovementioned vehicle on 23/12/2019 at the premises of M/s CHENG HOE MOTOR and have the following to report:-

Workshop Estimate Amount	: <u>S\$5,701.60(EST \$4,986.60 + SUPP \$715.00) .</u>
Revised Estimate Amount	: <u>S\$4,773.60 (INCLUSIVE OF SUPP & CHECK).</u>
"Check" Items Amount	: <u>S\$ - .</u>
Market Value	: <u>S\$ 56,000.00 .</u>
LTA Reimbursement Value	: <u>S\$ 39,834.00 .</u>
Nett Value	: <u>S\$ 16,166.00 .</u>

Description of Damage:

The vehicle sustained damages at the front n/s portion.

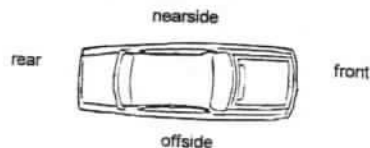

Comments/ Present Status:

Damages consistent.

Repair cost economical

Days of repair: 5 days.

Kindly approve on supplementary & check items.

Yours faithfully

KONG SENG CHEONG
Licensed Appraiser

Shiau Chan (LKKAUTO)

From: Shiau Chan (LKKAUTO)
Sent: Monday, 23 December 2019 4:43 PM
To: Cheng Hoe Motor Pte Ltd (Yishun-June)
Cc: SUR
Subject: OD VEHICLE SGW 6202R (DOA: 20/12/2019)

Dear Sir/Madam,

As instructed by our client, please proceed to repair the insured vehicle **SGW 6202R on Lump Sum basis (Excess \$400/-)**.

If there are any check items or supplementary items please inform our office's Assignment Team at Tel: 6741 8434 to arrange our surveyor for inspection.

All supplementary items and unconfirm items are subjected to further approval from insurance company before completion of the repair.

*Our client reserve their rights not to pay if there is no valid approval obtained before repair.

Best Wishes for Merry Christmas & Happy New Year 2020

Best Regards,

Shiau Chan (Ms) | Case Handler

LKK Auto Consultants Pte Ltd

Phone: 6256-3561 | email: siewsc@lkkauto.com | fax: 6256-4315

Blk 51, Paya Ubi Industrial Park, Ubi Avenue 1, #02-25 | S(408933)

Shiau Chan (LKKAUTO)

From: Hwang, Shiang Yi <shiangyi.hwang@sompo.com.sg>
Sent: Monday, 23 December 2019 4:29 PM
To: Shiau Chan (LKKAUTO)
Cc: Claims - Motor Survey; assignments; SUR
Subject: RE: Ref : CMTD1905938/SYH RE: OD SURVEY FOR SGW6202R, doa 20/12/19 (Policy no. D18MTPV1013220)

Dear Shiau Chan,

Please proceed to authorise repair and excess \$400.00.

Best Regards

Hwang Shiang Yi

Claims Division

D: 6329 5205 | T: 6461 6555 | F: 6221 3147



SOMPO

INSURANCE

A Century of Trust

Sompo Insurance Singapore Pte. Ltd.

50 Raffles Place, #05-01/06 Singapore Land Tower, Singapore 048623

Website: www.sompo.com.sg | **Facebook:** www.facebook.com/SompoSG

Disclaimer: This e-mail, including attachments, is intended for the person(s) or company named and may contain confidential and/or legally privileged information. Unauthorised disclosure, copying or use of this information may be unlawful and is prohibited. If you are not the intended recipient, please delete this message.

Privacy Policy Notice: Sompo Insurance Singapore Pte. Ltd. may collect, use and disclose your personal data for the purposes stated in our Privacy Policy. This may include disclosure to holding and associated companies, credit bureau, parties to whom disclosure is permitted/required by laws, our third party service providers and agents (acting on our behalf). Please click [here](#) for our Privacy Policy.

From: Shiau Chan (LKKAUTO) <siewsc@lkkauto.com>

Sent: Monday, 23 December, 2019 4:25 PM

To: Ye, Yong Kang Melvin <melvin.ye@sompo.com.sg>; assignments <assignments@lkkauto.com>; Hwang, Shiang Yi <shiangyi.hwang@sompo.com.sg>

Cc: Henry, Irene James <irene.henry@sompo.com.sg>; Teo, Grace <grace.teo@sompo.com.sg>; SUR <sur@lkkauto.com>

Subject: RE: Ref : CMTD1905938/SYH RE: OD SURVEY FOR SGW6202R, doa 20/12/19 (Policy no. D18MTPV1013220)

Dear Shiang Yi,

Enclosed herewith preliminary advice of SGW 6202R.
We have not authorise repair.

Best Wishes for Merry Christmas & Happy New Year 2020

Best Regards,

Shiau Chan (Ms) | Case Handler

LKK Auto Consultants Pte Ltd

Phone: 6256-3561 | email: siewsc@lkkauto.com | fax: 6256-4315

Shiau Chan (LKKAuto)

From: Shiau Chan (LKKAuto)
Sent: Monday, 23 December 2019 4:25 PM
To: 'Ye, Yong Kang Melvin'; assignments; 'Hwang, Shiang Yi'
Cc: 'Henry, Irene James'; 'Teo, Grace'; SUR
Subject: RE: Ref : CMTD1905938/SYH RE: OD SURVEY FOR SGW6202R, doa 20/12/19 (Policy no. D18MTPV1013220)
Attachments: CSSMO19022477Kqd3.pdf, SGW6202 EST.pdf

Dear Shiang Yi,

Enclosed herewith preliminary advice of SGW 6202R.
We have not authorise repair.

Best Wishes for Merry Christmas & Happy New Year 2020

Best Regards,

Shiau Chan (Ms) | Case Handler

LKK Auto Consultants Pte Ltd

Phone: 6256-3561 | email: siewsc@lkkauto.com | fax: 6256-4315

Blk 51, Paya Ubi Industrial Park, Ubi Avenue 1, #02-25 | S(408933)

From: Admin-D (LKKAuto) <admin-d@lkkauto.com>
Sent: Monday, 23 December 2019 12:11 PM
To: 'Ye, Yong Kang Melvin' <melvin.ye@sompo.com.sg>; assignments <assignments@lkkauto.com>
Cc: 'Hwang, Shiang Yi' <shiangyi.hwang@sompo.com.sg>; 'Henry, Irene James' <irene.henry@sompo.com.sg>; 'Teo, Grace' <grace.teo@sompo.com.sg>; SUR <sur@lkkauto.com>
Subject: RE: Ref : CMTD1905938/SYH RE: OD SURVEY FOR SGW6202R, doa 20/12/19 (Policy no. D18MTPV1013220)

Dear Sir/Mdm,

Thank you for the assignment.



Wishes you a Merry Christmas & Happy New Year 2020

Best Regards

G.NIVITHA

LKK Auto Consultants Pte Ltd

Phone: 6841-1972 | email: assignments@lkkauto.com | fax: 6256-4315

Blk 51, Paya Ubi Industrial Park, Ubi Avenue 1, #02-25 | S(408933)

From: Ye, Yong Kang Melvin [<mailto:melvin.ye@sompo.com.sg>]
Sent: Monday, 23 December 2019 11:48 AM



Auto
Consultants
Pte Ltd

51 UBI AVE 1, #01-25 PAYA UBI INDUSTRIAL PARK, SINGAPORE 408933 TEL : (065) 62563561 FAX : (065) 62564315

Your Ref: CMTD1905938/SYH

Date: 23rd December 2019

Our Ref: CS/SMO19022477/Kqd3

Without Prejudice

The Motor Claims Department
Sompo Insurance

Attn: Melvin

Dear Sirs/Mdm

PRELIMINARY ADVICE OF VEHICLE NO. SGW 6202R

We thank you for the instruction on 23/12/2019.

Please be informed that we had conducted the inspection of the abovementioned vehicle on 23/12/2019 at the premises of M/s CHENG HOE MOTOR and have the following to report:-

Workshop Estimate Amount	: S\$ <u>4,986.60</u>
Revised Estimate Amount	: S\$ <u>3,926.60</u>
"Check" Items Amount	: S\$ <u>760.00</u>
Market Value	: S\$ <u>56,000.00</u>
LTA Reimbursement Value	: S\$ <u>39,834.00</u>
Nett Value	: S\$ <u>16,166.00</u>

Description of Damage:

The vehicle sustained damages at the front n/s portion.

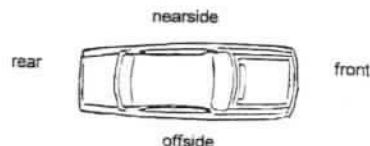

Comments/ Present Status:

Damages consistent.

Repair cost economical

Days of repair: 5 days.

We have NOT authorize repair.

Yours faithfully

KONG SENG CHEONG
Licensed Appraiser

> Back to OneMotoring

Enquire PARF/COE Rebate for Registered Vehicle

Vehicle Owner Particulars	
Owner ID Type:	Singapore NRIC
Owner ID:	968J
Vehicle Details	
Vehicle No.:	SGW6202R
Vehicle to be Exported:	Yes
Intended Deregistration Date:	21 Dec 2019
Vehicle Make:	TOYOTA
Vehicle Model:	ESTIMA AERAS 2.4 A
Primary Colour:	Black
Manufacturing Year:	2007
Engine No.:	2AZF037617
Chassis No.:	ACR500038239
Maximum Power Output:	125.0 kW (167 bhp)
Open Market Value:	\$29,562.00
Original Registration Date:	25 Jul 2007
First Registration Date:	25 Jul 2007
Transfer Count:	1
Actual ARF Paid:	\$32,519.00
Intended PARF Rebate Details	
PARF Eligibility:	Forfeited
PARF Eligibility Expiry Date:	-
PARF Rebate Amount:	\$0.00
Intended COE Rebate Details	
COE Expiry Date:	24 Jul 2027
COE Category:	B - Car (1601cc & above)
COE Period(Years):	10
PQP Paid:	\$52,473.00
COE Rebate Amount:	\$39,834.00
Total Rebate Amount:	\$39,834.00

The information contained herein is correct as at 21 Dec 2019

OK

Enterprise WAF

Because OWASP is not enough.

Learn more



Advanced Search

Home » Used Cars » Carzbond » Toyota Estima 2.4A Aeras (OPC) (COE till 06/2027)

Toyota Estima 2.4A Aeras (OPC) (COE till 06/2027)

[Overview](#)
[Financial](#)
[Insurance](#)
[Accessories](#)
[Similar](#)
[Research](#)
[Photos](#)
[Map](#)

Price	\$56,800		
Depreciation ⓘ	\$7,560 /yr	Reg Date	28-Jun-2007 (7yrs 6mths 4days COE left)
Mileage	136,000 km (10.9k /yr)	Manufactured ⓘ	2007
Road Tax ⓘ	\$1,166 /yr	Transmission	Auto
Dereg Value ⓘ	\$40,648 as of today (change)	OMV ⓘ	\$28,979
COE ⓘ	\$54,088	ARF ⓘ	\$31,877
Engine Cap	2,362 cc	Power	125.0 kW (167 bhp)
Curb Weight ⓘ	1,750 kg	No. of Owners ⓘ	3
Type of Vehicle	MPV		
OPC Scheme	Old OPC scheme (use half day on Sat)		

Features

View specs of the Toyota Estima (2006-2010)

Category

OPC Car, COE Car

Status

Available

Resources



Car Valuation - Free

Find out the market value of your existing car for free. Get started



Vehicle Evaluation

Afraid of lemons? Request to have this car evaluated professionally. Find out more



Location Map

[Shortlist](#)
[Compare](#)
[Add note](#)
[Report Error](#)
[More Actions](#)

Seller Information

Carzbond

15 vehicles for sale. 17 sold in past 3 mths

210 Turf Club Road Lot C16

Car Mall @ The Grandstand

Tel: 64658178

Search cars nearby

James	92339906
Lim	93887653

Posted on: 21-Dec-2019 | Last Updated on: 21-Dec-2019

Upfront Payment

» more Financial info

Transfer Fee ⓘ	\$25	
Down Payment ⓘ	\$17,040 (change)	Maximum 70% Loan
1st Instalment ⓘ	\$598	Based on 3.75% interest rate
Insurance	\$355 onwards (Get a quote) Extra 15% Off for MINDEF, MHA & POGIS policyholders Quote assumes a standard profile. "Get a quote" for exact figure.	
Total Upfront Payment ⓘ	\$18,018	Check with seller for exact figure

Powered by

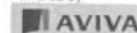

Products and Services

» View All

Compare

SINGAPORE ACCIDENT STATEMENT

IMPORTANT NOTICE

1. Please report correctly the details of the accident to speed up the claims process.
2. This Form must be completed by the Policyholder and/or the Authorised Driver.
3. Information provided must be as truthful and accurate as possible. Any wilful misrepresentation or withholding of material facts may allow insurance companies to repudiate policy liability.
4. The issue and acceptance of this Form by insurance companies is not an admission of policy liability on the part of the insurance companies.
5. Any false reporting may be referred to the Police for investigation.
6. This report will be forwarded by the insurers of the GIA Records Management Centre established by the General Insurance Association of Singapore (GIA) for archiving and that copies of this report will, for a fee, be made available upon application by interested parties.
7. By the lodgement of this report to the insurers, you hereby consent to the archiving of this report at the centre and to copies of the report being made available aforesaid.

ACCIDENT STATEMENT

Date Of Report	21/12/2019 11:11
Date Of Accident	20/12/2019 16:50
Exact Location Of Accident	SLIP RD- ANG MO KIO AVE 8 TOWARDS ANG MO KIO AVE 5
Country/State of Loss	SINGAPORE

DETAILS OF OWN VEHICLE

Vehicle Registration Number	SGW6202R
Insured/Policyholder	
Name Of Registered Owner	LEONG CASMINS
NRIC No	SXXXX968J
Email Address	CASMINSLONG@GMAIL.COM
Mobile Phone No	(LOCAL) +65-82821021
Alternative Phone No	OTHERS-82821021

Vehicle Particulars

Manufacturer	TOYOTA
Model	ESTIMA-2.4 AERAS (A)
Exact Purpose for which vehicle was being used at time of accident	PVT USE
Are you claiming under your own insurance policy for repair to your vehicle?	YES
If No, Please state action to be taken	
Vehicle Category	PRIVATE CAR

Insurance Company

Name of Insurance Company	SOMPO INSURANCE SINGAPORE PTE. LTD.
Type Of Coverage	COMPREHENSIVE
Fleet Policy	NO
Policy Number	D18MTPV01013220
Cover Note Number	5/10/18-24/01/20

Driver

Name of Driver	LEONG CASMINS
NRIC No	SXXXX968J
Date Of Birth	04/08/1982
Occupation	INDOOR
Date Of Driving Pass	16/10/2003
Driving Experience	16 YEARS AND 2 MONTHS
Gender	FEMALE
Mobile Number	(LOCAL) +65-82821021
Fax Number	
Contact Number	OTHERS-82821021
Email Address	CASMINSLONG@GMAIL.COM

Address	BLK 348D YISHUN AVE 11 #13-607
Postcode	764348
Was driver an employee of the Insured's Company	NO
If No, Relationship of the Driver with the Insured	OWNER
Vehicle Registration Number of Driver's Own Vehicle	-
	-
	-
Insurance Company of Driver's Own Vehicle	-
	-
	-

General Information of the Accident

Type Of Accident	COLLISION - HEAD TO REAR
Weather Conditions	CLEAR
Road Surface	DRY

Other Information

Was any foreign vehicle involved in this accident?	NO
Number of vehicles (including own vehicle) involved in the accident	2
Was any body injured in the Accident?	NO
Was any injured conveyed to hospital by ambulance?	
Was any other material or property damaged?	YES
I have been approached by unknown person(s) soliciting/offering accident claims assistance.	NO
Number of Passengers (Including Driver)	1

Details of Police Action

Was the accident reported to the police?	NO
If Yes, Please state which Police Station	
Was notice of intended Prosecution given?	NO
If Yes, against whom?	

Circumstances of Accident

ON 20 DEC 2019, I WAS DRIVING ALONG AMK AVE 8 AND FILTERING LEFT TO GO TO AMK AVE 5. AS AFTER I MAKE A LEFT TURN, I DID NOT REALISED AND EXPECT A STATIONARY CAR(SGL7938C) ACTUALLY STOP AT THE ROADSIDE. I COULD NOT IN TIME STOP AS DISTANCE IS NEAR AND ONLY ABLE TO PREVENT DIRECT COLLISION ON THE BACK. THUS LEFT FRONT OF MY CAR HIT THR RIGHT BACK OF VEHICLE SGL7938C. THERE ARE 2 PEOPLE IN THE CAR, THE OWNER AND 1 PASSENGER. THEY HAVE NO INJURY AT SIGHT. BOTH CONTINUE TO TALK AFTER I DROVE OFF.

Attachment(s)

Are accident photos available for attachment?	YES
Was there any video captured by Car Camera?	NO
Was there any audio recorded?	NO

DETAILS OF OTHER VEHICLE PROPERTY 1

Vehicle Registration Number	SGL7938C
Vehicle Make/Model/Colour	
Details Of Properties	
Vehicle Category	PRIVATE CAR
Name of Driver	
NRIC/Passport Number	
Contact Number	
Address	
Postcode	
Insurance Company Name	
Nature Of Damage	
No. Of Passenger (Including Driver)	

SKETCH PLAN

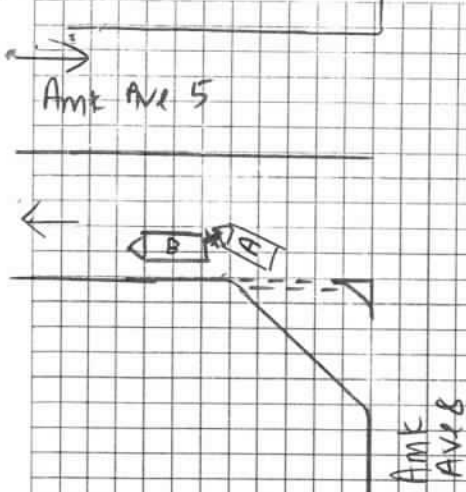

A= SGW 6202 R
B= SGL 7938 C

DESCRIBE CIRCUMSTANCES OF THE ACCIDENT

On 20 Dec 2019, I was driving along Amk Ave 8 and filtering left to go to Amk Ave 5. As after I make a left turn. I did not realise and expect a stationary car (SGL 7938 C) actually stop at the roadside. I could not in time to stop as distance is near and only able to prevent direct collision on the back. Thus left front of my car hit the right back of vehicle SGL 7938 C. There are 2 people in the car, the owner and 1 passenger. They have no injury at sight. Both continue to talk after I drive off.

Note : Please note that your insurer may have 14days Time Frame for you to submit an Own Damage Claim under your own comprehensive policy. Please check with your policy for more information.

DECLARATION

I/We declare the foregoing particulars are true in every respect.

Policyholder's Signature
Date & Time:

Driver's Signature
(If driver is not the policyholder)
Date & Time:

Reporting Centre Personnel's Signature
Name: Edean (45)
NRIC/FIN No.:

GIARMC SketchPlanForm V3

☒ Claim Own Policy () Claim Third Party () Reporting Only
() Claim OD/TP at other workshop ()

SKETCH PLAN

VEHICLE NO.:

SGW6202R

INSURER

Sompoo

DATE & TIME:

20-12-19

@ 450pm

IMPORTANT NOTICE

1. Please report **correctly** the details of the accident to speed up the claims process.
2. This Form must be **completed by the Policyholder and/or the Authorised Driver**.
3. Information provided must be as **truthful and accurate as possible**. Any wilful misrepresentation or withholding of material facts may allow insurance companies to **repudiate policy liability**.
4. The issue and acceptance of this Form by insurance companies is not an admission of policy liability on the part of the insurance companies.
5. **Any false reporting may be referred to the Police for investigation.**
6. The report will be forwarded by the insurers of the GIA Records Management Centre established by the General Insurance Association of Singapore (GIA) for archiving and that copies of this report will for a fee be made available upon application by interested parties.
7. By the lodgment of this report to the insurers, you hereby consent to the archiving of this report at the centre and to copies of the report being made available aforesaid.
8. **Consent under the Personal Data Protection Act (PDPA)**

I understand, acknowledge, agree and consent that:

- (a) My insurer, my workshop and the General Insurance Association of Singapore ("GIA") may/are permitted to collect, use, disclose and/or process my personal data/personal information set out in this [form] and any other personal information provided by me or possessed by my insurer (collectively the "Personal Information") and disclose and transfer such Personal Information to all insurer(s) who have insured vehicle(s) involved in this accident (all insurer(s) who have insured vehicle(s) involved in this accident shall be collectively referred to as the "Insurers"), the Insurers' lawyers/law firms, the Monetary Authority of Singapore and any relevant government agency/authority (such as the police), for the purpose(s) of:
 - (i) processing, handling and/or dealing with my claims including the settlement of the claims and any necessary investigations relating to the claims;
 - (ii) investigating the accident and/or my claims;
 - (iii) carrying out and/or dealing with my instructions or responding to any enquiries by me;
 - (iv) administering my claims (including the mailing of correspondence, statements, invoices, reports or notices to me, which could involve disclosure of certain personal data about me to bring about delivery of the same as well as on the external cover of envelopes/mail packages); and/or
 - (v) complying with applicable law in administering, processing, handling and/or dealing with my claims.(collectively the "Purposes")
- (b) all insurer(s) who have insured vehicle(s) involved in this accident and the Insurers' lawyers/law firms, may/are permitted to collect, use, disclose and/or process my Personal Information for one or more of the above Purposes; and
- (c) my Personal Information may/can be disclosed by any of the Insurers and/or GIA to their third party service providers or agents(including their lawyers/law firms), which may be sited outside of Singapore, for one or more of the above Purposes.
- (d) my Personal Information will also be collected and used to compile claims history for the purpose of fraud detection, investigation and management in present and all future claims.
- (e) the information so collected under (d) above may be shared / disclosed:
 - (i) to all insurers and/or any other third parties that assist in evaluating, investigating, controlling or managing fraud, regulators, law enforcement and government agencies as reasonably required for the purposes stated, or
 - (ii) for complying with requirements under any regulations, laws or court orders.

Policyholder's Signature
Date & Time:

Driver's Signature
(If driver is not the policyholder)
Date & Time:

 21/12/19
Reporting Centre Personnel's Signature
Name: Ekedah (YS)
NRIC/FIN No.:

Cheng Hoe Motor Pte Ltd

Blk 1019, Yishun Industrial Park A #01-374/382, Singapore 768761
TEL: 67556142 (YIS) FAX: 67557719 (YIS) Email: chmotor@singnet.com.sg
GST:201001158E RCB NO:201001158E

SGW 6202R
OD/SOMPO

M/S : SOMPO INSURANCE SINGAPORE PTE LTD
50 RAFFLES PLACE
#05-01/06 SINGAPORE LAND TOWER
SINGAPORE 048623

TEL: 64616555

FAX: 62213302

ATTN: Motor Claim Department

Claim No: ES1992409

Estimate No: ES1992409

Date: 23 Dec 2019

Policy No: D18MTPV1013220

Veh Reg No: SGW6202R

Make/Model: TOYOTA ESTIMA 2.4

AERAS AUTO

Chassis No: ACR500038239

Engine No: 2AZF037617

Reg. Date: 25/07/2007

WS Ref: OD-SOMPO

Claim Type: Own Damage

Accident Date: 20/12/2019

Not Notarised
6/1/2020
Resurvey After Rent

Estimate Repair Cost to Vehicle No : SGW6202R

Pages: 1

Description	U/Price	Quantity	Cost	Amount
List Price			SS	SS
1 FRONT BUMPER	750.00	1 PC	750.00	✓
2 FRONT BUMPER LH SIDE RETAINER	35.00	1 PC	35.00	✓
3 FRONT BUMPER LH TOW COVER	13.00	1 PC	13.00	✓
4 FRONT BUMPER LH FOG LAMP	115.00	1 PC	115.00	✓
5 FRONT BUMPER REINFORCEMENT	145.00	1 PC	145.00	✓
6 FRONT BUMPER CLIPS	1.50	6 PCS	9.00	✓
7 FRONT BUMPER TOP BEAM	65.00	1 PC	65.00	✓
8 LH HEAD LAMP	650.00	1 PC	650.00	✓
9 AIR-FILTER RESONATOR	55.00	1 PC	55.00	✓
10 FRONT LH FENDER	180.00	1 PC	180.00	✓
11 FRONT LH FENDER INNER SHIELD	105.00	1 PC	105.00	✓
12 FRONT LH FENDER INNER SHIELD CLIPS	1.50	6 PCS	9.00	✓
13 BONNET	195.00	1 PC	195.00	✓
14 RADIATOR	480.00	1 PC	480.00	✓
			2,806.00	
	Add 10%		280.60	3,086.60

Special Net

15 REVERSE SENSOR

Short 1 PC 200.0000 ✓

200.00

Labour

16 REMOVE AND REFIX FRONT BUMPER ASSY, HEAD LAMP, GRILLE, FRONT LH FENDER, BONNET, CHECK RADITATOR. TO KNOCK AND REPAIR FRONT LH FENDER INNER PANEL, FRONT SUPPORT PANEL AND REALIGN THE SAME

1 LA 600.0000 500

17 PUTTY AND RESPRAY ON FRONT FENDER, FRONT LH DOOR, FRONT BUMPER, REINFORCEMENT, BONNET BEAM, SUPPORT PANEL, FRONT LH FENDER INNER PANEL

1 LA 1,000.0000 800

18 REMOVE AND REFIX AIRCON & Refill Gas

1 LA 100.0000 X

1,700.00

Total

SS 4,986.60 9701.60

Add GST @ 7%

349.06

Total Amount payable

SS 5,335.66

LKK Auto Consultants hence notify the Repairer of the following:

- To resurvey before/after spray painting
- To display damage part(s) during resurvey
- Parts prices are subject to confirmation
- Third party survey is on a "Without Prejudice" basis
- No illegal modification(s) is allowed
- Supplementary item(s) must be resurveyed and is subject to final approval from Insurance Company

Acknowledged by Repairer

Signature:

Date:

For Cheng Hoe Motor Pte Ltd

AUTHORISED SIGNATURE

OD/sampo

Blk 1019, Yishun Industrial Park A #01-374/382, Singapore 768761
TEL: 67556142 (YIS) FAX: 67557719 (YIS) Email: chmotor@singnet.com.sg
GST:201001158E RCB NO:201001158E

Reg. Date: 25/07/2007

AUTHORISED SIGNATURE

PRINTED SIGNATURE

Anthony on 23/12/17
@ 4.45 pm

Cheng Hoe Motor Pte Ltd

Blk 1019, Yishun Industrial Park A #01-374/382, Singapore 768761
TEL: 67556142 (YIS) FAX: 67557719 (YIS) Email: chmotor@singnet.com.sg
GST:201001158E RCB NO:201001158E

Suppl

M/S : SOMPO INSURANCE SINGAPORE PTE LTD
50 RAFFLES PLACE
#05-01/06 SINGAPORE LAND TOWER
SINGAPORE 048623
TEL: 64616555 FAX: 62213302
ATTN: Motor Claim Department

Claim No: ES1992409
Estimate No: ES1992409
Date: 24 Dec 2019
Policy No: D18MTPV1013220
Veh Reg No: SGW6202R
Make/Model: TOYOTA ESTIMA 2.4
AERAS AUTO
Chassis No: ACR500038239
Engine No: 2AZF037617
Reg. Date: 25/07/2007

WS Ref: OD-SOMPO
Claim Type: Own Damage
Accident Date: 20/12/2019

Estimate Repair Cost to Vehicle No : SGW6202R

Pages: 1/1

Description	U/Price	Quantity	Cost <u>S\$</u>	Amount <u>S\$</u>
Supplementary 1				
Cost Plus 1 RH HEADLAMP	<i>my cm</i> 650.00	1 PC	650.00	✓
	Add 10%		65.00	715.00

Total S\$ 715.00
GST Amount S\$ 50.05
Total Amount payable S\$ 765.05

For Cheng Hoe Motor Pte Ltd

AUTHORISED SIGNATURE



LKK Auto Consultants Pte Ltd

51 Ubi Ave 1 #01-25 Paya Ubi Industrial Park, Singapore 408933

TEL: 6256 3561 FAX: 6256 4315

Reg. No: 199607198R GST Reg. No. 19-9607198-R

Affiliated to Federation Internationale Des Experts En Automobile				
SOMPO INSURANCE SINGAPORE PL		Ref : CS/SMO19022477/Kqd3e2		
50 RAFFLES PLACE #05-01/06 SINGAPORE LAND TOWERSINGAPORE 048623		Date : 13-01-2020		
		Code : SMO		
1. Policy Particulars :- OWN DAMAGE				
Insured Veh.	Veh. Inspected		SGW 6202R	
Policy No.	D18MTPV1013220	Coverage (\$)	0.00	
Claim No.	CMTD1905938/SYH	Excess (\$)	400.00	
Assign From	YE YONG KANG MELVIN	Assign Date	23/12/2019	
2. Vehicle Particulars & Condition				
Make & Model	TOYOTA ESTIMA (A)	c.c	2362	
Engine No.	HIDDEN	Year of Reg.	2007	
Chassis No.	ACR500038239	Colour	METALLIC BLACK	
Odometer	167680	Steering	IN ORDER	
Brakes	IN ORDER	Modification	STANDARD ALLOY RIM	
General	GOOD			
3. Conditions of Tyres				
	Size	Make	Balance	
R/H Front Tyre	215/55Z R17	MICHELIN	4 mm	
L/H Front Tyre	215/55Z R17	MICHELIN	4 mm	
R/H Rear Tyre	215/55Z R17	MICHELIN	4 mm	
L/H Rear Tyre	215/55Z R17	MICHELIN	4 mm	
4. Description of Damages				
THE VEHICLE SUSTAINED DAMAGES AT THE FRONT N/S PORTION. DAMAGES SEE DETAILS.				
5. General Information				
Accident Date	20/12/2019	Inspection Date	23/12/2019	
Survey held at	CHENG HOE MOTOR PL BLK 1019 YISHUN IND. PARK A #01-374/382 SINGAPORE 768761			
5a. Remarks				
A) THE MARKET VALUE IS S\$56,000.00(EST. AVERAGE) B) IN ACCORDANCE TO YOUR INSTRUCTIONS, WE HAVE AUTHORISED REPAIRS.				
5b. Estimate Days of Repair				
ESTIMATED NORMAL PERIOD FOR REPAIR:		5 Working Days		



LKK Auto Consultants Pte Ltd

51 Ubi Ave 1 #01-25 Paya Ubi Industrial Park, Singapore 408933

TEL: 6256 3561 FAX: 6256 4315

Reg. No: 199607198R GST Reg. No. 19-9607198-R

Page No.:1 of 2

ADJUSTMENT ON REPAIR COST FOR VEHICLE NO. SGW 6202R

Qty	Description of Parts	Condition	Estimate By Workshop (\$)	Our Adjusted (\$)
REPLACEMENT OF PARTS				
1	FRONT BUMPER (WCP)	BENT	750.00	750.00
1	FRONT BUMPER LH SIDE RETAINER (WCP)	DISTORTED	35.00	35.00
1	FRONT BUMPER LH TOW COVER (WCP)	MISSING	13.00	13.00
1	FRONT BUMPER LH FOG LAMP (WCP)	MTG BROKEN	115.00	115.00
1	FRONT BUMPER REINFORCEMENT (WCP)	BENT	145.00	145.00
6	FRONT BUMPER CLIPS @\$1.50 (WCP)	NECESSARY	9.00	9.00
1	FRONT BUMPER TOP BEAM (WCP)	DISTORTED	65.00	65.00
1	LH HEAD LAMP (WCP)	CRACKED	650.00	650.00
1	AIR-FILTER RESONATOR (WCP)	CRACKED	55.00	55.00
1	FRONT LH FENDER (WCP)	BUCKLED	180.00	180.00
1	FRONT LH FENDER INNER SHIELD (WCP)	CRACKED	105.00	105.00
6	FRONT LH FENDER INNER SHIELD CLIPS @\$1.50 (WCP)	NECESSARY	9.00	9.00
1	BONNET (WCP)	BENT	195.00	195.00
1	RADIATOR (WCP)	SERVICEABLE	480.00	-
1	RH HEADLAMP (WCP) (ADDITIONAL)	MTG CRACKED	650.00	650.00
	COST PLUS 10%		345.60	297.60
			3,801.60	3,273.60
SPECIAL NETT ITEMS				
1	FRT BUMPER SENSOR (SN)	SHORTED	200.00	200.00
			200.00	200.00
LABOUR				
	REMOVE AND REFIX FRONT BUMPER ASSY, HEAD LAMP, GRILLE, FRONT LH FENDER, BONNET, CHECK RADIATOR. TO KNOCK AND REPAIR FRONT LH FENDER INNER PANEL, FRONT SUPPORT PANEL AND REALIGN THE SAME.		600.00	500.00
	PUTTY AND RESPRAY ON FRONT FENDER, FRONT LH DOOR, FRONT BUMPER, REINFORCEMENT, BONNET BEAM, SUPPORT PANEL, FRONT LH FENDER INNER PANEL.		1,000.00	800.00
	REMOVE AND REFIX AIRCON.	NOT NECESSARY	100.00	-
			1,700.00	1,300.00

Report Ref No. CS/SMO19022477/Kqd3e2



GRAND TOTAL		5,701.60	4,773.60
RECOMMENDED COST OF LUMP SUM REPAIRS (TO ITS PRE-ACCIDENT CONDITION)			3,800.00
LESS EXCESS			-400.00
NETT LIABILITY			3,400.00

Report Ref No. CS/SMO19022477/Kqd3e2

KONG SENG CHEONG

Licensed Appraiser

DISCLAIMER OF LIABILITY TO THIRD PARTIES:- This Report is made solely for the use and benefit of the Client named on the front page of this Report.

No liability of responsibility whatsoever, in contract or tort, is accepted to any third party who may rely on the Report wholly or in part. Any third party acting or relying on this Report, in whole or in part, does so at his or her own risk.