

## SINGAPORE ACCIDENT STATEMENT

### IMPORTANT NOTICE

1. Please report correctly the details of the accident to speed up the claims process.
2. This Form must be completed by the Policyholder and/or the Authorised Driver.
3. Information provided must be as truthful and accurate as possible. Any wilful misrepresentation or withholding of material facts may allow insurance companies to repudiate policy liability.
4. The issue and acceptance of this Form by insurance companies is not an admission of policy liability on the part of the insurance companies.
5. **Any false reporting may be referred to the Police for investigation.**
6. This report will be forwarded by the insurers of the GIA Records Management Centre established by the General Insurance Association of Singapore (GIA) for archiving and that copies of this report will, for a fee, be made available upon application by interested parties.
7. By the lodgement of this report to the insurers, you hereby consent to the archiving of this report at the centre and to copies of the report being made available aforesaid.

### ACCIDENT STATEMENT

Date Of Report	16/12/2019 16:33
Date Of Accident	15/12/2019 18:00
Exact Location Of Accident	CHIN SWEE RD
Country/State of Loss	SINGAPORE

### DETAILS OF OWN VEHICLE

Vehicle Registration Number	SLW33S
<b>Insured/Policyholder</b>	
Name Of Registered Owner	LOO LIAN WEE
NRIC No	S7875915A
Email Address	NOEMAIL
Mobile Phone No	(LOCAL) +65-86680006
Alternative Phone No	OFFICE-60000000

### Vehicle Particulars

Manufacturer	BMW
Model	316I-1.6 (A)
Exact Purpose for which vehicle was being used at time of accident	PRIVATE USE
Are you claiming under your own insurance policy for repair to your vehicle?	NO
If No, Please state action to be taken	THIRD PARTY
Vehicle Category	PRIVATE CAR

### Insurance Company

Name of Insurance Company	AXA INSURANCE PTE LTD
Type Of Coverage	COMPREHENSIVE
Fleet Policy	NO
Policy Number	GA192405/1
Cover Note Number	

### Driver

Name of Driver	LOO LIAN WEE
NRIC No	S7875915A
Date Of Birth	03/11/1978
Occupation	INDOOR
Date Of Driving Pass	24/10/2001
Driving Experience	18 YEARS AND 1 MONTH
Gender	MALE
Mobile Number	(LOCAL) +65-86680006
Fax Number	
Contact Number	OFFICE-60000000
EEmail Address	NOEMAIL

Address	BLK 172B EDGEDALE PLAINS #11-484
Postcode	822172
Was driver an employee of the Insured's Company	NO
If No, Relationship of the Driver with the Insured	OWNER
Vehicle Registration Number of Driver's Own Vehicle	-
	-
	-
Insurance Company of Driver's Own Vehicle	-
	-
	-

#### General Information of the Accident

Type Of Accident	COLLISION - CHANGE/CROSS LANE
Weather Conditions	RAINING
Road Surface	WET

#### Other Information

Was any foreign vehicle involved in this accident?	NO
Number of vehicles (including own vehicle) involved in the accident	2
Was any body injured in the Accident?	NO
Was any injured conveyed to hospital by ambulance?	NO
Was any other material or property damaged?	YES
I have been approached by unknown person(s) soliciting/offering accident claims assistance.	NO
Number of Passengers (Including Driver)	1

#### Details of Police Action

Was the accident reported to the police?	NO
If Yes, Please state which Police Station	
Was notice of intended Prosecution given?	NO
If Yes, against whom?	

#### Circumstances of Accident

Report please refer to Sketch Plan

#### Attachment(s)

Are accident photos available for attachment?	YES
Was there any video captured by Car Camera?	NO
Was there any audio recorded?	NO

#### DETAILS OF OTHER VEHICLE PROPERTY 1

Vehicle Registration Number	SHD9987C
Vehicle Make/Model/Colour	
Details Of Properties	
Vehicle Category	TAXI
Name of Driver	
NRIC/Passport Number	
Contact Number	
Address	
Postcode	
Insurance Company Name	
Nature Of Damage	
No. Of Passenger (Including Driver)	

## Sketch Plan

### SKETCH PLAN

#### IMPORTANT NOTICE

1. Please report correctly the details of the accident to speed up the claims process.
2. This Form must be completed by the Policyholder and/or the Authorised Driver.
3. Information provided must be as truthful and accurate as possible. Any wilful misrepresentation or withholding of material facts may allow insurance companies to repudiate policy liability.
4. The issue and acceptance of this Form by insurance companies is not an admission of policy liability on the part of the insurance companies.
5. Any false reporting may be referred to the Police for investigation.
6. The report will be forwarded by the insurers of the GIA Records Management Centre established by the General Insurance Association of Singapore (GIA) for archiving and that copies of this report will for a fee be made available upon application by interested parties.
7. By the lodgment of this report to the insurers, you hereby consent to the archiving of this report at the centre and to copies of the report being made available aforesaid.

#### 8. Consent under the Personal Data Protection Act (PDPA)

I understand, acknowledge, agree and consent that:

- (a) My insurer, my workshop and the General Insurance Association of Singapore ("GIA") may/are permitted to collect, use, disclose and/or process my personal data/personal information set out in this [form] and any other personal information provided by me or possessed by my insurer (collectively the "Personal Information") and disclose and transfer such Personal Information to all insurer(s) who have insured vehicle(s) involved in this accident (all insurer(s) who have insured vehicle(s) involved in this accident shall be collectively referred to as the "Insurers"), the Insurers' lawyers/law firms, the Monetary Authority of Singapore and any relevant government agency/authority (such as the police), for the purpose(s) of:
  - (i) processing, handling and/or dealing with my claims including the settlement of the claims and any necessary investigations relating to the claims;
  - (ii) investigating the accident and/or my claims;
  - (iii) carrying out and/or dealing with my instructions or responding to any enquiries by me;
  - (iv) administering my claims (including the mailing of correspondence, statements, invoices, reports or notices to me, which could involve disclosure of certain personal data about me to bring about delivery of the same as well as on the external cover of envelopes/mail packages); and/or
  - (v) complying with applicable law in administering, processing, handling and/or dealing with my claims (collectively the "Purposes")
- (b) all insurer(s) who have insured vehicle(s) involved in this accident and the Insurers' lawyers/law firms, may/are permitted to collect, use, disclose and/or process my Personal Information for one or more of the above Purposes; and
- (c) my Personal Information may/can be disclosed by any of the Insurers and/or GIA to their third party service providers or agents (including their lawyers/law firms), which may be sited outside of Singapore, for one or more of the above Purposes.
- (d) my Personal Information will also be collected and used to compile claims history for the purpose of fraud detection, investigation and management in present and all future claims.
- (e) the information so collected under (d) above may be shared / disclosed:
  - (i) to all insurers and/or any other third parties that assist in evaluating, investigating, controlling or managing fraud, regulators, law enforcement and government agencies as reasonably required for the purposes stated, or
  - (ii) for complying with requirements under any regulations, laws or court orders.

Policyholder's Signature  
Date & Time:

Driver's Signature  
(If driver is not the policyholder)  
Date & Time:

Reporting Centre Personnel's Signature  
Name: RONNIE  
NRIC/FIN No.: 57131309E

## Sketch Plan #2

### SKETCH PLAN

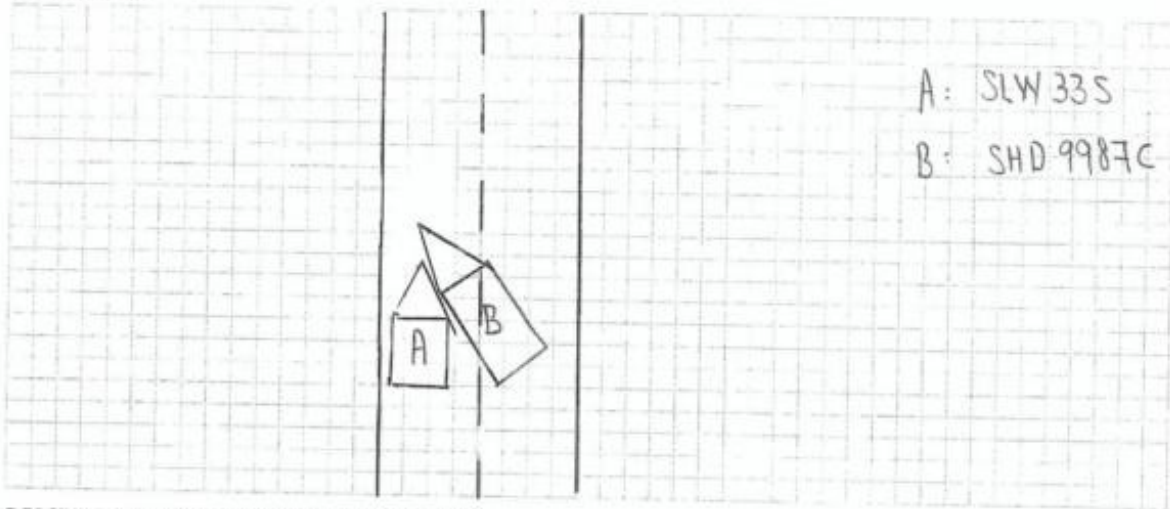

**DESCRIBE CIRCUMSTANCES OF THE ACCIDENT**

On 15.12.2019 at about 18.03 pm. I was travelling along chin  
Sweep Road. I was travelling straight. Suddenly Vehicle B cut  
into my lane and hit my vehicle.

## DECLARATION

I/We declare the foregoing particulars are true in every respect.

Policyholder's Signature  
Date & Time:

Copyright © 2004 by John Wiley & Sons, Inc.

Driver's Signature \_\_\_\_\_  
(If driver is not the policyholder)  
Date & Time: \_\_\_\_\_

Date &amp; Time:

Reporting Centre Personnel's Signature  
Name:

NRIC/FIN No.:

Name: Ronnie  
NRIC/FIN No.: 57131809E

## Driving License



For Insurance  
Claim Pur

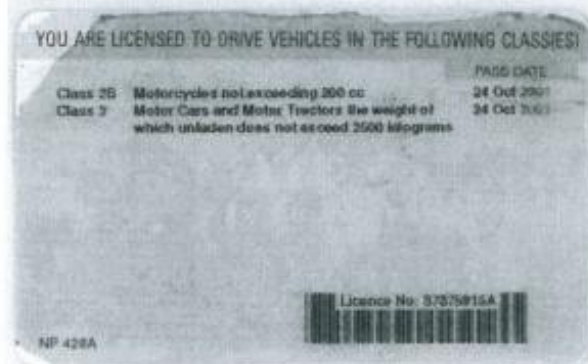



## Insurance Cert



redefining / insurance

AXA Insurance Pte Ltd

1800 880 4888 (Within Singapore)  
(65) 6880 4888 (International)

(65) 6880 4740

customer.care@axa.com.sg

www.axa.com.sg

# Certificate of Insurance

account number

00914

-Motor Vehicles (Third-Party Risks and Compensation) Act, (Chapter 189) - Motor Vehicles (Third-Party Risks and Compensation) Rules, 1960 - Road Transport Act, 1987 (Malaysia)  
-Motor Vehicles (Third-Party Risks) Rules, 1959 (Malaysia)

## Policy details

Policyholder name	LOO LIAN WEE	Certificate number	GA192405 / 1
Cover	Comprehensive	Chassis number	WBA3A12040J720387
Plan name	Private	Engine number	B45BJ461N13B16A
NCD applicable	50%		
Vehicle registration number	SLW335		
Period of Insurance	from 17/05/2019 to 16/05/2020 (both dates inclusive)		
Finance loan company	BMW FINANCIAL SERVICES SINGAPORE PTE LTD		

## Persons or classes of persons entitled to drive\*

- (a) The Policyholder
- (b) Any Named Driver as stated in the Policy:
  - 1. CAI FEIYING
- (c) Any person who is driving on the Policyholder's order or with their permission

Provided that the person driving is permitted in accordance with the licensing or other laws or regulations to drive the Motor Vehicle or has been so permitted and is not disqualified by order of a Court of Law or by reason of any enactment or regulation in that behalf from driving the Motor Vehicle.

## Limitation as to use\*

Use only for social, domestic and pleasure purposes and for the Policyholder's business.

The policy does not cover - use for hire or reward, racing, pace-making, reliability trial, speed testing, the carriage of goods other than samples in connection with any trade or business or use for any purpose in connection with motor trade; or when the Motor Car, whether stationary, in use or otherwise, is in or on, a racing track, circuit, route, course or any other roads by whatever name called that are typically used for racing, pace-making or such similar purposes.

\* Limitations rendered inoperative by Section 8 of the Motor Vehicles (Third-Party Risks and Compensation) Act, (Chapter 189) and Section 95 of the Road Transport Act, 1987 (Malaysia), are not to be included under these headings.

EXCESS	Basic Own Damage Excess	SGD 400.00
	Windscreen Excess	SGD 100.00

An Additional Excess is applicable as follows:

- 1. S\$500 for unnamed *Authorised Driver*
- 2. S\$500 for declared *Young and Inexperienced Driver*
- 3. S\$5,000 for undeclared *Young and Inexperienced Drivers*. This additional excess is reduced to S\$2,500 if You have chosen AXA Premium Workshops.

## Additional clauses & endorsements to your policy

Nil

I/We hereby certify that the policy to which this Certificate relates is issued in accordance with the provision of the Motor Vehicles (Third Party Risks and Compensation) Act, (Chapter 189) and Part IV of the Road Transport Act, 1987 (Malaysia).

AXA Insurance Pte Ltd

Authorised signature

## Important note

Policyholders are warned that on the sale of a motor vehicle they must surrender the Certificate of Insurance and the Policy to the insurance company. If the Certificate of Insurance has been lost or destroyed a Statutory Declaration to the effect must be made. Failure to comply with this obligation is an offence under the Motor Vehicle (Third-Party Risks and Compensation) Act (Cap. 189).

The Premium Warranty Clause requires the premium to be paid in full within a specific period failing which there would be no liability under the policy, renewal certificate, endorsement etc.

AXA Insurance Pte Ltd (199903512M)  
8 Shenton Way, #24-01, AXA Tower,  
Singapore 068811  
Customer Centre, #B1-01

1 of 3

Accident Photo



Accident Photo





Accident Photo



Accident Photo



Accident Photo



Accident Photo





Accident Photo



Accident Photo



Accident Photo



Accident Photo





Accident Photo

