

SINGAPORE ACCIDENT STATEMENT

IMPORTANT NOTICE

1. Please report correctly the details of the accident to speed up the claims process.
2. This Form must be completed by the Policyholder and/or the Authorised Driver.
3. Information provided must be as truthful and accurate as possible. Any wilful misrepresentation or withholding of material facts may allow insurance companies to repudiate policy liability.
4. The issue and acceptance of this Form by insurance companies is not an admission of policy liability on the part of the insurance companies.
5. Any false reporting may be referred to the Police for investigation.
6. This report will be forwarded by the insurers of the GIA Records Management Centre established by the General Insurance Association of Singapore (GIA) for archiving and that copies of this report will, for a fee, be made available upon application by interested parties.
7. By the lodgement of this report to the insurers, you hereby consent to the archiving of this report at the centre and to copies of the report being made available aforesaid.

ACCIDENT STATEMENT

Date Of Report	16/12/2019 11:42
Date Of Accident	15/12/2019 15:05
Exact Location Of Accident	PIE EXIT SIMS AVENUE SLIP ROAD
Country/State of Loss	SINGAPORE

DETAILS OF OWN VEHICLE

Vehicle Registration Number	SMP1393X
Insured/Policyholder	
Name Of Registered Owner	LIM KOK KHENG
NRIC No	S6940617C
Email Address	NOEMAIL
Mobile Phone No	(LOCAL) +65-90018123
Alternative Phone No	OTHERS-91817805

Vehicle Particulars

Manufacturer	KIA
Model	CERATO-1.6 (A)
Exact Purpose for which vehicle was being used at time of accident	OWN USE
Are you claiming under your own insurance policy for repair to your vehicle?	NO
If No, Please state action to be taken	THIRD PARTY
Vehicle Category	PRIVATE CAR

Insurance Company

Name of Insurance Company	AIG ASIA PACIFIC INSURANCE PTE. LTD.
Type Of Coverage	COMPREHENSIVE
Fleet Policy	NO
Policy Number	1900154029
Cover Note Number	

Driver

Name of Driver	JULIE LIM YEE SIN
NRIC No	S9341479I
Date Of Birth	11/11/1993
Occupation	INDOOR
Date Of Driving Pass	10/12/2016
Driving Experience	3 YEARS AND 0 MONTHS
Gender	FEMALE
Mobile Number	(LOCAL) +65-90018123
Fax Number	
Contact Number	OTHERS-68948895
Email Address	JULIE.LIMYS@GMAIL.COM

Address	49 SWISS VIEW SINGAPORE
Postcode	288055
Was driver an employee of the Insured's Company	NO
If No, Relationship of the Driver with the Insured	CHILDREN
Vehicle Registration Number of Driver's Own Vehicle	- - -
Insurance Company of Driver's Own Vehicle	- - -

General Information of the Accident

Type Of Accident	COLLISION - HEAD TO REAR
Weather Conditions	RAINING
Road Surface	WET

Other Information

Was any foreign vehicle involved in this accident?	NO
Number of vehicles (including own vehicle) involved in the accident	2
Was any body injured in the Accident?	NO
Was any injured conveyed to hospital by ambulance?	NO
Was any other material or property damaged?	YES
I have been approached by unknown person(s) soliciting/offering accident claims assistance.	NO
Number of Passengers (Including Driver)	1

Details of Police Action

Was the accident reported to the police?	YES
If Yes, Please state which Police Station	
Police Station Name	BUKIT TIMAH NEIGHBOURHOOD POLICE CENTRE
Police Station Address	ROAD: 1 DUKE ROAD , POSTCODE: 268914 , COUNTRY: SINGAPORE
Police Station Contact	TEL NO: 1800-4629999 - FAX NO: 64628933
Was notice of intended Prosecution given?	NO
If Yes, against whom?	

Circumstances of Accident

REFER TO ATTACHMENT

Attachment(s)

Are accident photos available for attachment?	YES
Was there any video captured by Car Camera?	NO
Was there any audio recorded?	NO

DETAILS OF OTHER VEHICLE PROPERTY 1

Vehicle Registration Number	GBG1529A
Vehicle Make/Model/Colour	COMMERCIAL VAN
Details Of Properties	
Vehicle Category	COMMERCIAL VEHICLE
Name of Driver	
NRIC/Passport Number	
Contact Number	
Address	
Postcode	
Insurance Company Name	INDIA INTERNATIONAL INSURANCE PTE LTD
Nature Of Damage	

No. Of Passenger (Including Driver)

Sketch Plan

SKETCH PLAN

IMPORTANT NOTICE

1. Please report correctly the details of the accident to speed up the claims process.
2. This Form must be completed by the Policyholder and/or the Authorised Driver.
3. Information provided must be as truthful and accurate as possible. Any wilful misrepresentation or withholding of material facts may allow insurance companies to repudiate policy liability.
4. The issue and acceptance of this Form by insurance companies is not an admission of policy liability on the part of the insurance companies.
5. Any false reporting may be referred to the Police for investigation.
6. The report will be forwarded by the Insurers of the GIA Records Management Centre established by the General Insurance Association of Singapore (GIA) for archiving and that copies of this report will for a fee be made available upon application by interested parties.
7. By the lodgment of this report to the insurers, you hereby consent to the archiving of this report at the centre and to copies of the report being made available aforesaid.
8. **Consent under the Personal Data Protection Act (PDPA)**

I understand, acknowledge, agree and consent that:

- (a) My insurer, my workshop and the General Insurance Association of Singapore ("GIA") may/are permitted to collect, use, disclose and/or process my personal data/personal information set out in this [form] and any other personal information provided by me or possessed by my insurer (collectively the "Personal Information") and disclose and transfer such Personal Information to all insurer(s) who have insured vehicle(s) involved in this accident (all insurer(s) who have insured vehicle(s) involved in this accident shall be collectively referred to as the "Insurers"), the Insurers' lawyers/law firms, the Monetary Authority of Singapore and any relevant government agency/authority (such as the police), for the purpose(s) of:
 - (i) processing, handling and/or dealing with my claims including the settlement of the claims and any necessary investigations relating to the claims;
 - (ii) investigating the accident and/or my claims;
 - (iii) carrying out and/or dealing with my instructions or responding to any enquiries by me;
 - (iv) administering my claims (including the mailing of correspondence, statements, invoices, reports or notices to me, which could involve disclosure of certain personal data about me to bring about delivery of the same as well as on the external cover of envelopes/mail packages); and/or
 - (v) complying with applicable law in administering, processing, handling and/or dealing with my claims (collectively the "Purposes")
- (b) all insurer(s) who have insured vehicle(s) involved in this accident and the Insurers' lawyers/law firms, may/are permitted to collect, use, disclose and/or process my Personal Information for one or more of the above Purposes; and
- (c) my Personal Information may/can be disclosed by any of the Insurers and/or GIA to their third party service providers or agents (including their lawyers/law firms), which may be sited outside of Singapore, for one or more of the above Purposes.
- (d) my Personal Information will also be collected and used to compile claims history for the purpose of fraud detection, investigation and management in present and all future claims.
- (e) the information so collected under (d) above may be shared / disclosed:
 - (i) to all insurers and/or any other third parties that assist in evaluating, investigating, controlling or managing fraud, regulators, law enforcement and government agencies as reasonably required for the purposes stated, or
 - (ii) for complying with requirements under any regulations, laws or court orders.



Policyholder's Signature

Date & Time: 16 Dec 2019
0840H



Driver's Signature

(If driver is not the policyholder)

Date & Time: 16 Dec 2019
0840H



Reporting Centre Personnel's Signature

Name:

NRIC/FIN No.:

Sketch Plan #2

SKETCH PLAN

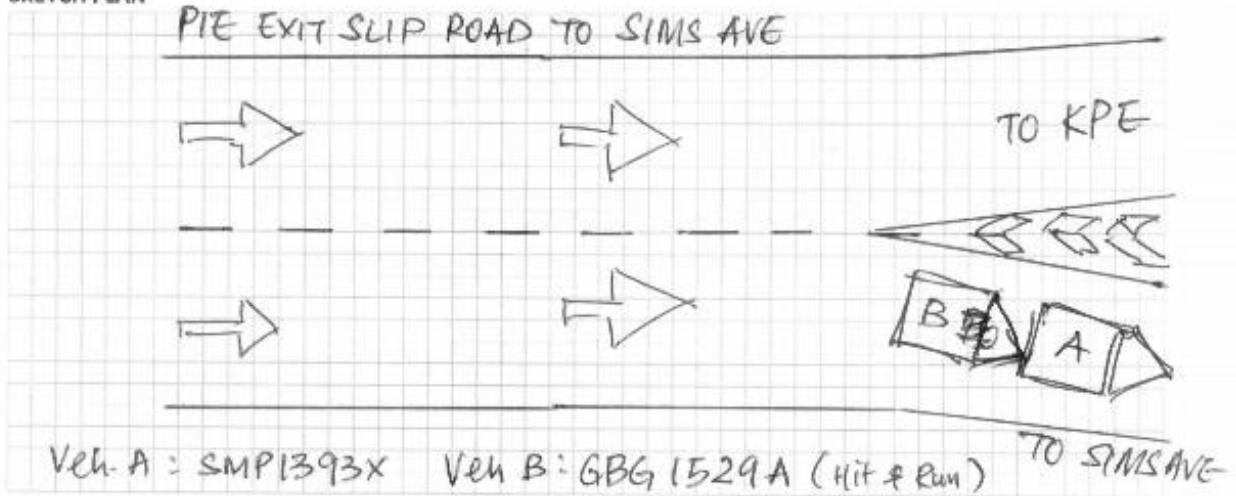

DESCRIBE CIRCUMSTANCES OF THE ACCIDENT

REFER TO POLICE REPORT.

DECLARATION

I/We declare the foregoing particulars are true in every respect.

Signature: *[Signature]*
 Policyholder's Signature
 Date & Time: 16 Dec 2019 0840H

Signature: *[Signature]*
 Driver's Signature
 (If driver is not the policyholder)
 Date & Time: 16 Dec 2019 0840H

Signature: *[Signature]*
 Reporting Centre Personnel's Signature
 Name:
 NRIC/FIN No.:

POLICE REPORT



**SINGAPORE
POLICE FORCE**



T/20191215/2110

Police Station Of Origin:
Bukit Timah N.P.C
1 Duke's Road SINGAPORE 268914
Tel No: 1800-4629999

1 of 3

Report No. T/20191215/2110

REPORT OF A TRAFFIC ACCIDENT

Date/Time Report Made: 15/12/2019 18:19	Vide Report No.:	Station Diary No.: 82
--	------------------	--------------------------

Informant's Particulars

Name of Informant: JULIE LIM YEE SIN			Address: 49 SWISS VIEW SINGAPORE 288055		
ID Type / ID No.: NRIC NO / S93414791			Contact No.: Home/Office: Mobile: 90018123		
Nationality: SINGAPORE CITIZEN			Email:		
Sex: Female	Age: 26	Date of Birth: 11/11/1993	Type of Informant: Driver		
Race: Chinese			Language:		Institution / School Name:
Occupation: CIVIL SERVANT			Driving Licence Information: Class: 3 Date of Expiry:		

General Information of the Accident

Type of Accident:	Non-Injury Hit and Run	Drink Drive: No	Date/Time of Accident: 15/12/2019 00:00	Type of Location: Bridge
Location: Along Road 1 PAN ISLAND EXPRESSWAY PIE TOWARDS SIMS AVE				
Weather: Drizzling		Road Surface: Wet	Road Speed Limit:	
Traffic Flow: One Way		Traffic Control: Not Controlled	Traffic Volume: Moderate	
Type of Collision: Between Moving Vehicles - Head To Rear			Anyone conveyed by ambulance: No	

Details of Vehicle Involved

Vehicle No.	Type	Make	Model	Color	Condition	No of Passenger
GBG1529A	Van					0
SMP1393X	Car				Slightly Damaged	0

Details of Person Involved

Any Pedestrian Involved: No	
No. of Pedestrians Injured: NIL	Use of Pedestrian Crossing: NA

POLICE REPORT



SINGAPORE
POLICE FORCE



T/20191215/2110

2 of 3

Police Station Of Origin:
Bukit Timah N.P.C
1 Duke's Road SINGAPORE 268914
Tel No: 1800-4629999

Report No. T/20191215/2110

CONTINUATION OF REPORT

Driver			
Name	JULIE LIM YEE SIN	ID No.	S9341479I
Related Vehicle	NIL	Contact No.	90018123
Hospital/Clinic	NIL	Class of Driving Licence & Expiry Date	Class: 3 Date of Expiry: NIL
Date Treatment	NIL	Date Discharge	NIL
No. of Days granted Medical Leave	NIL	Degree of Injury	NIL

Brief Details.

On the 12/12/2019 at about 1505hrs, I was driving my vehicle SMP1393X KIA cerato with no passenger, travelling on a flyover towards Sims Ave. The traffic was slightly heavy, my vehicle was approaching a down slope, I came to a stop as there was a vehicle in front of me, All of a sudden, I felt a bang on the rear of my vehicle I then looked at the rear mirror and it was a Van bearing GBG1529A, after the merging lane, I kept left to the left side and entered into Sims Ave, I stopped on the right side of Sims Ave. However the Van did not stopped behind my vehicle and drove off.

At the present I did not sustain any injuries.

POLICE REPORT



SINGAPORE
POLICE FORCE



T/20191215/2110

3 of 3

Report No. T/20191215/2110

Police Station Of Origin:
Bukit Timah N.P.C
1 Duke's Road SINGAPORE 268914
Tel No: 1800-4629999

CONTINUATION OF REPORT

Sketch Plan

Informant is not able to provide sketch plan

IMPORTANT: Please attach a copy of your vehicle's Insurance Certificate to this report. If you don't have the certificate with you now, please fax a copy to 65474885 stating the report number as reference.

Signature Of Officer Recording The Report:

E /

Staff Sgt LOW WEE MENG

Signature Of Informant:

Signature Of Interpreter:

Not applicable

Date/Time:

15/12/2019 18:19

Officer In Charge Of Case:

TP / HRT /

Staff Sgt MUHAMMAD KHAIRI BIN KAMAL

Contact No.: 65476131

Classification Of Case:

SN 170

Authentication Stamp

NP168



SINGAPORE
POLICE FORCE

SIGNATURE

INSURANCE CERTIFICATE



CERTIFICATE OF INSURANCE

KIA AUTO PROTECTOR PRIVATE VEHICLE

Name of Policyholder : LIM KOK KHENG
 Period of Insurance : 05 Sep 2019 To 04 Sep 2021
 Engine No. : G4FGKH745313
 Chassis No. : KNAF5416MK5050393

Vehicle No. : SMP1393X
 Policy No. : 1900154028
 Endorsement No. :
 Issued Date : 20 Sep 2019

ABOUT THE COVER

Make/Model : KIA Cerato
 Engine Capacity/Tonnage : 1,591.00 CC
 Driver Restriction : NA
 Sum Insured : Market Value
 Off Peak Car : No
 First Year of Registration : 2019
 Insuring with COE/PAF : Yes

Person or Classes of Persons Entitled to Drive*

a) The Policyholder
 b) Any other person who is driving on the Policyholder's order or with his/her permission.
 This Policy will indemnify the Policyholder or any authorised driver only if he/she meets the specified age condition.

You have to pay an additional sum of \$3,000 as "Young and/or Inexperienced Driver Excess" ("YIDR") if You are or Your Authorised Driver (named or unnamed) is under the age of 25 and/or has less than 2 years' driving experience.

Age Condition : All Age Condition

Limitation as to use* :

Use only for social, domestic and pleasure purposes and for the Policyholder's business.
 This Policy does not cover use for hire or reward, driving tuition, driving test, racing, pace-making, reliability trial or speed testing, the carriage of goods other than samples in connection with any trade or business or use for any purpose in connection with Motor Trade.

Loss of Use 1500cc - 1600cc

* Limitations rendered inoperative by Section 8 of the Motor Vehicles (Third-Party Risks and Compensation) Act (Cap. 185), Section 95 of the Road Transport Act, 1987 (Malaysia) and Road Transport (Amendment) Act 2019, are not to be included under these headings.

EXCESS

Section 1
 Fire - \$0, Own Damage - \$600, Theft - \$0, Flood Cover - \$0

Section 2
 Property Damage - \$0

Windscreen : \$100

Named Driver and Excess (where applicable)

LIM KOK KHENG - \$600 (Own Damage)

APPROVED REPORTING CENTRES/AUTHORISED REPAIRERS (FOR CLAIMS RELATED REPAIRS)

1. Cycle & Carriage Authorised Service Centre (For accident reporting & windscreen claim only) Add: 800 Sin Ming Ave Singapore 675733 67328000
2. Cycle & Carriage Body & Paint Centre Add: 239 Pandan Gardens Singapore 609339 65664501
3. Cycle & Carriage Authorised Service Centre (For accident reporting & windscreen claim only) Add: 241 Alexandra Road Singapore 155931 64278800
4. Cycle & Carriage Authorised Service Centre (For accident reporting & windscreen claim only) Add: 330 Ubi Rd 3 Singapore 408650 67461000

For other Approved Reporting Centres/AIG Authorised Repairers, please contact our 24-hour accident emergency hotline at +65 6338 5200. Alternatively, you may refer to AIG website www.aig.com.sg or AIG SG Mobile App. Simply search and download "AIG SG" from iTunes or Google Play.

IMPORTANT NOTES

Hire Purchase Company/Employer's Loan: NA

We hereby certify that the policy to which this Certificate of Insurance relates is issued in accordance with the provisions of the Motor Vehicles (Third Party Risks and Compensation) Act (Cap. 185), Part IV of the Road Transport Act, 1987 (Malaysia), Road Transport (Amendment) Act 2019 and Motor Vehicles (Third Party Risks) Rules, 1959 (Malaysia).

3504622208

C&KICP2 - GEORGE
 239 ALEXANDRA ROAD
 SINGAPORE 159930

Underwritten by AIG Asia Pacific Insurance Pte. Ltd.

George

AIG Asia Pacific Insurance Pte. Ltd.
 AUTHORISED REPRESENTATIVE

55CNF

DRIVING & IC

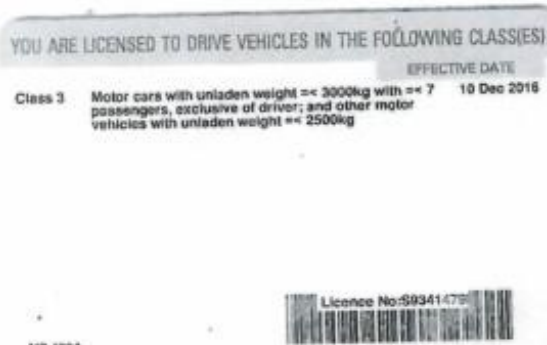

Accident Photo



Accident Photo



Accident Photo



Accident Photo



Accident Photo



Accident Photo



Accident Photo



Accident Photo



Accident Photo



Accident Photo



Accident Photo



Accident Photo



Accident Photo



Accident Photo



Accident Photo



Accident Photo



Accident Photo



Accident Photo



Accident Photo



Accident Photo



Accident Photo



Accident Photo



Accident Photo



Accident Photo



Accident Photo



Accident Photo



Accident Photo



Accident Photo



Accident Photo



Accident Photo



Accident Photo



Accident Photo

