

SINGAPORE ACCIDENT STATEMENT

IMPORTANT NOTICE

1. Please report correctly the details of the accident to speed up the claims process.
2. This Form must be completed by the Policyholder and/or the Authorised Driver.
3. Information provided must be as truthful and accurate as possible. Any wilful misrepresentation or withholding of material facts may allow insurance companies to repudiate policy liability.
4. The issue and acceptance of this Form by insurance companies is not an admission of policy liability on the part of the insurance companies.
5. **Any false reporting may be referred to the Police for investigation.**
6. This report will be forwarded by the insurers of the GIA Records Management Centre established by the General Insurance Association of Singapore (GIA) for archiving and that copies of this report will, for a fee, be made available upon application by interested parties.
7. By the lodgement of this report to the insurers, you hereby consent to the archiving of this report at the centre and to copies of the report being made available aforesaid.

ACCIDENT STATEMENT

Date Of Report	23/12/2019 11:40
Date Of Accident	20/12/2019 15:00
Exact Location Of Accident	JUNC OF YIO CHU KANG RD & PHILIPS AVE
Country/State of Loss	SINGAPORE

DETAILS OF OWN VEHICLE

Vehicle Registration Number	SJQ8769E
Insured/Policyholder	
Name Of Registered Owner	HONG SAN HONG WEI PTE LTD
Co Reg No	1XXXXX987Z
Email Address	NOEMAIL
Mobile Phone No	
Alternative Phone No	OFFICE-91091660

Vehicle Particulars

Manufacturer	HYUNDAI
Model	AVANTE
Exact Purpose for which vehicle was being used at time of accident	COMMERCIAL
Are you claiming under your own insurance policy for repair to your vehicle?	NO
If No, Please state action to be taken	REPORTING ONLY
Vehicle Category	PRIVATE HIRE

Insurance Company

Name of Insurance Company	NTUC INCOME INSURANCE CO-OPERATIVE LTD
Type Of Coverage	THIRD PARTY
Fleet Policy	NO
Policy Number	5108547847
Cover Note Number	

Driver

Name of Driver	KWOK KAM PHUI
NRIC No	SXXXX667Z
Date Of Birth	27/02/1967
Occupation	OUTDOOR
Date Of Driving Pass	29/04/1987
Driving Experience	32 YEARS AND 7 MONTHS
Gender	MALE
Mobile Number	(LOCAL) +65-84846080
Fax Number	
Contact Number	
EEmail Address	NOEMAIL

Address	BLK 262D COMPASSVALE ST #05-153
Postcode	544262
Was driver an employee of the Insured's Company	NO
If No, Relationship of the Driver with the Insured	OTHER - HIRER
Vehicle Registration Number of Driver's Own Vehicle	-
	-
	-
Insurance Company of Driver's Own Vehicle	-
	-
	-

General Information of the Accident

Type Of Accident	COLLISION - HEAD TO REAR
Weather Conditions	DRIZZLING
Road Surface	WET

Other Information

Was any foreign vehicle involved in this accident?	NO
Number of vehicles (including own vehicle) involved in the accident	2
Was any body injured in the Accident?	NO
Was any injured conveyed to hospital by ambulance?	
Was any other material or property damaged?	YES
I have been approached by unknown person(s) soliciting/offering accident claims assistance.	NO
Number of Passengers (Including Driver)	1

Details of Police Action

Was the accident reported to the police?	YES
If Yes, Please state which Police Station	
Police Station Name	ORCHARD NEIGHBOURHOOD POLICE CENTRE
Police Station Address	ROAD: 51 KILLINEY ROAD , POSTCODE: 239572 , COUNTRY: SINGAPORE
Police Station Contact	TEL NO: 1800-7359999 - FAX NO: 67331934
Was notice of intended Prosecution given?	NO
If Yes, against whom?	

Circumstances of Accident

REFER TO POLICE REPORT T/20191120/2181

Attachment(s)

Are accident photos available for attachment?	YES
Was there any video captured by Car Camera?	YES
Remarks/ Reasons:	MEMORY CARD WITH TP
Was there any audio recorded?	NO

DETAILS OF OTHER VEHICLE PROPERTY 1

Vehicle Registration Number	FBD7037D
Vehicle Make/Model/Colour	
Details Of Properties	
Vehicle Category	MOTORCYCLE
Name of Driver	
NRIC/Passport Number	
Contact Number	
Address	
Postcode	
Insurance Company Name	

Nature Of Damage
No. Of Passenger (Including Driver)

Accident Sketch Plan

SKETCH PLAN

IMPORTANT NOTICE

1. Please report **correctly** the details of the accident to speed up the claims process.
2. This Form must be **completed by the Policyholder and/or the Authorised Driver**.
3. Information provided must be as **truthful and accurate as possible**. Any wilful misrepresentation or withholding of material facts may allow insurance companies to **repudiate policy liability**.
4. The issue and acceptance of this Form by insurance companies is not an admission of policy liability on the part of the insurance companies.
5. **Any false reporting may be referred to the Police for investigation.**
6. The report will be forwarded by the insurers of the GIA Records Management Centre established by the General Insurance Association of Singapore (GIA) for archiving and that copies of this report will for a fee be made available upon application by interested parties.
7. By the lodgment of this report to the insurers, you hereby consent to the archiving of this report at the centre and to copies of the report being made available aforesaid.

8. Consent under the Personal Data Protection Act (PDPA)

I understand, acknowledge, agree and consent that:

- (a) My insurer, my workshop and the General Insurance Association of Singapore ("GIA") may/are permitted to collect, use, disclose and/or process my personal data/personal information set out in this [form] and any other personal information provided by me or possessed by my insurer (collectively the "Personal Information") and disclose and transfer such Personal Information to all insurer(s) who have insured vehicle(s) involved in this accident (all insurer(s) who have insured vehicle(s) involved in this accident shall be collectively referred to as the "Insurers"), the Insurers' lawyers/law firms, the Monetary Authority of Singapore and any relevant government agency/authority (such as the police), for the purpose(s) of:
 - (i) processing, handling and/or dealing with my claims including the settlement of the claims and any necessary investigations relating to the claims;
 - (ii) investigating the accident and/or my claims;
 - (iii) carrying out and/or dealing with my instructions or responding to any enquiries by me;
 - (iv) administering my claims (including the mailing of correspondence, statements, invoices, reports or notices to me, which could involve disclosure of certain personal data about me to bring about delivery of the same as well as on the external cover of envelopes/mail packages); and/or
 - (v) complying with applicable law in administering, processing, handling and/or dealing with my claims (collectively the "Purposes")
- (b) all insurer(s) who have insured vehicle(s) involved in this accident and the insurers' lawyers/law firms, may/are permitted to collect, use, disclose and/or process my Personal Information for one or more of the above Purposes; and
- (c) my Personal Information may/can be disclosed by any of the Insurers and/or GIA to their third party service providers or agents (including their lawyers/law firms), which may be sited outside of Singapore, for one or more of the above Purposes.
- (d) my Personal Information will also be collected and used to compile claims history for the purpose of fraud detection, investigation and management in present and all future claims.
- (e) the information so collected under (d) above may be shared / disclosed:
 - (i) to all insurers and/or any other third parties that assist in evaluating, investigating, controlling or managing fraud, regulators, law enforcement and government agencies as reasonably required for the purposes stated, or
 - (ii) for complying with requirements under any regulations, laws or court orders.

ONG SAN HONG WE 218 LT
1002 BURK MERRA LANE 218 LT
SINGAPORE 180776

Policyholder's Signature
Date & Time:



Driver's Signature
(If driver is not the policyholder)
Date & Time:



Reporting Centre Personnel's Signature
Name:
NRIC/FIN No.:

Accident Sketch Plan

SKETCH PLAN

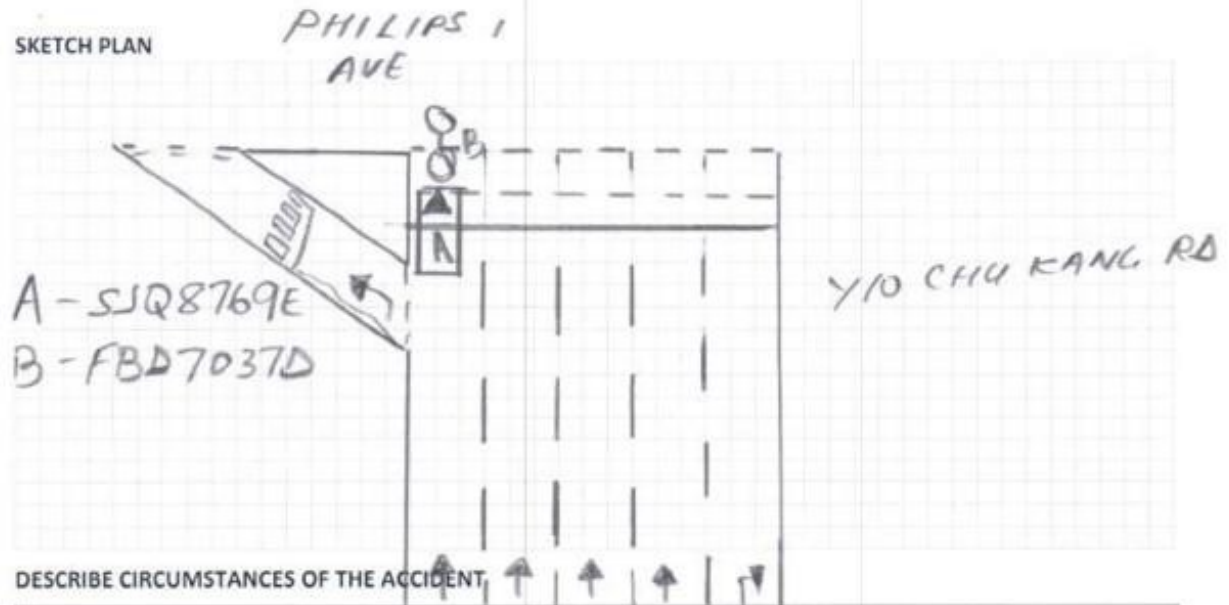

Pls refer to the police report: T/20191120/2181

DECLARATION

I/We declare the foregoing particulars are true in every respect.

LONG SAN HONG WEI
1002 BUKIT MERAH LANE
SINGAPORE 158712

Policyholder's Signature
Date & Time:

Driver's Signature
(If driver is not the policyholder)
Date & Time:

Reporting Centre Personnel's Signature
Name:
NRIC/FIN No.:

POLICE REPORT



**SINGAPORE
POLICE FORCE**



T/20191120/2181

1 of 3

Police Station Of Origin:
Orchard N.P.C
51 Killiney Road SINGAPORE 239572
Tel No: 1800-7359999

Report No. T/20191120/2181

REPORT OF A TRAFFIC ACCIDENT

Date/Time Report Made: 20/11/2019 21:07		Vide Report No.: F/20191120/0089		Station Diary No.: 176	
Informant's Particulars					
Name of Informant: KWOK KAM PHUI			Address: APT BLK 262D COMPASSVALE STREET #05-153 SINGAPORE 544262		
ID Type / ID No.: NRIC NO / S1806667Z			Contact No.: Home/Office: Mobile: 84846080		
Nationality: SINGAPORE CITIZEN			Email:		
Sex: Male	Age: 52	Date of Birth: 27/02/1967	Type of Informant: Driver		
Race: Chinese			Language:		Institution / School Name:
Occupation: driver			Driving Licence Information: Class:		Date of Expiry:

General Information of the Accident

Type of Accident:	Injury Conveyed By Ambulance	Drink Drive: No	Date/Time of Accident: 20/11/2019 15:00	Type of Location: Straight Road
Location: Along Road 1 YIO CHU KANG ROAD				
Junction of Yio Chu Kang Rd and Philips Ave				
Weather: Drizzling		Road Surface: Wet		Road Speed Limit: 50 Km/h
Traffic Flow: Dual Carriage Way		Traffic Control: Traffic Light - Working		Traffic Volume: Moderate
Type of Collision: Between Moving Vehicles - Head To Rear				Anyone conveyed by ambulance: Yes

Details of Vehicle Involved

Vehicle No.	Type	Make	Model	Color	Condition	No of Passenger
FBD7037D	Motorcycle					0
SJQ8769E	Car					0

Details of Person Involved

Any Pedestrian Involved: No	Use of Pedestrian Crossing: NA
No. of Pedestrians Injured: NIL	

POLICE REPORT



**SINGAPORE
POLICE FORCE**

Police Station Of Origin:
Orchard N.P.C
51 Killiney Road SINGAPORE 239572
Tel No: 1800-7359999



T/20191120/2181

2 of 3

Report No. T/20191120/2181

CONTINUATION OF REPORT

Driver			
Name	KWOK KAM PHUI		ID No. S1806667Z
Related Vehicle	NIL		Contact No. 84846080
Hospital/Clinic	NIL		Class of Driving Licence & Expiry Date Class: NIL Date of Expiry: NIL
Date Treatment	NIL		Date Discharge NIL
No. of Days granted Medical Leave	NIL		Degree of Injury NIL

Brief Details.

On 20/11/19 at around 1500hrs while I was heading to Killiney Rd for work from home, I had a head to rear collision with a motorcycle while we were both on the left most lane of the road. This happened along the junction between Yio Chu Kang Rd and Philips Ave. I wish to state that it was drizzling at that point of time and the road surface was wet.

The traffic light was turning amber and the motorcycle jammed brake out of a sudden and I collided with it. Subsequently, I went out of my car and we exchanged particulars and we were both not injured. The traffic police happened to be around and attended to our incident and also called for the ambulance. The motorcyclist was then conveyed to SKGH thereafter.

I also wish to state that I was driving within the speed limit of less than 50km per hour. I am making this report as instructed by the traffic police and I wish to inform that my SD card is being withheld by the traffic police.

POLICE REPORT



SINGAPORE
POLICE FORCE



T/20191120/2181

Police Station Of Origin:
Orchard N.P.C
51 Killiney Road SINGAPORE 239572
Tel No: 1800-7359999

3 of 3

Report No. T/20191120/2181

CONTINUATION OF REPORT

Sketch Plan

Informant is not able to provide sketch plan

IMPORTANT: Please attach a copy of your vehicle's Insurance Certificate to this report. If you don't have the certificate with you now, please fax a copy to 65474885 stating the report number as reference.

Signature Of Officer Recording The Report:

E /

Sgt 2 SEAH CHONG WEI, SEAN

Signature Of Informant:

Signature Of Interpreter:

Not applicable

Date/Time:

20/11/2019 21:07

Officer In Charge Of Case:

TP / GIT /

Classification Of Case:

Contact No.:



SN 172

Authentication Stamp
NP168

SIGNATURE

Accident Photo



Accident Photo



Accident Photo



Accident Photo



Accident Photo



Accident Photo



Accident Photo



Accident Photo



Accident Photo

