

FILED BY: Ran

NS/INC 19022445 / Fv f3n2

ASSIGNMENT

From _____ Date: _____
 Estimated Cost: _____
 OD TP / WS / TP RES / OD RES / EVA / INV / MV
 To inspect Vehicle No: _____
 at Workshop m/s _____
 of _____
 Insured: SHD 1402B
 Policy No: _____
 Claims No: MT 1076543-002
 Sum Insured: _____ Excess: _____
 (Client's Record)
 Make of Veh: _____

(Policy Condition)

Remark: The veh had commenced its
 repair at the time of inspection.

N/S	O/S

Bal. or Market Value: _____
 IDAC Accident Report: _____ Consistent? : Yes or No
 GIA / PR Seen: _____ Consistent? : Yes or No
 Est. Repairs: 4 days Res: Yes or No
 Lum Sum: _____ % 3 Val: Yes or No

CA / REV / REP. / 24 HRS

Date: _____ Person Contacted: _____

Vehicle: IN / OUT

Veh No: SHC 3149A Yr Regn: 03/09/2015
 Type: M.Car / M.Cycle / Bus / Van / Lorry / Taxi / Prime Mover /

Truck / Trailer or _____

Make: Hyundai 140 cc 1685
 Colour: blue A/C: Insured / Std / NI / NA
 Sp. Reading: 529244 T/Radio: Insured / Std / NI / NA
 Eng/No: _____

C/No: KMHLEBAUMSUOTI295

Gen. Cond: Good / Fair / Poor / Burnt

Steering: Inorder / Jammed / Leaked / Burnt or

Brake: Inorder / Jammed / Leaked / Burnt or

Modi: Nil / S/Rim / STD A/Rim or

Tyre Size: F: 205/60 R16

R: _____

BS / DUN / EXNOVA / GY / FS / LIZA / MIC / OHTSU / PIR / SUMI /

TOYO / YOKO or westlake

Front	Rear
R/Bal. <u>6</u> mm	R/Bal. <u>6</u> mm
L/Bal. <u>6</u> mm	L/Bal. <u>6</u> mm
D.O.A. <u>20/12/19</u>	D.O.I. <u>20/12/19</u>

Survey held at comfortdelgro (loyang)

Des. of Damages: Frt / Rear / O/S / N/S / U/C / Rooftop or

O/S frt

The U/C / Chassis frame / Body Structure affected due to collision.

Date / Time	Action / Instruction
	NO Policy
	SHD 1402B: 003/02G15C18916/03/09/2015
	SHC 3149A: 003/02G15C18916/03/09/2015
	L/S: \$1900/- with 4 repair days (Red 3389, 635)
	confirm on 31/12/19 with Lim Kevin Eng

RECEIVED 02 JAN 2020

Date/Time, File Pass to? ☐ : Prel. Report

i) ☐ : Final Report

Date/Time, File Return to?

3 > 1 typist

Report Format: TP

Emp. Sum / M.R. : Roop

Days Of Repair: 4

Resurvey No. of Trip: _____

Add Fee: ☐ : Site Insp (\$)

☐ : Interview (\$)

☐ : Tech. Insp (\$)

☐ : West end (\$)

Survey Fee:

Transportation:

3 x PS: 34

Phone:

Other:

TOTAL

160

TP Claims against NTUC Income: Follow-Through Survey

Date : 31/12/2019

S/No	Income Reference	Claimant (Owner / Taxi Company)	Claimant Vehicle No.	Income Vehicle No.	Date of Accident	Estimate
1	MT/1075788-002	COMFORTDELGRO ENGINEERING PTE LTD	SHC8084U	SHC6228K	14/12/2019	\$4,366.00
2	MT/1075792-002	COMFORTDELGRO ENGINEERING PTE LTD	SH6184X	FBD7783H	14/12/2019	\$1,837.15
3	MT/1076043-002	COMFORTDELGRO ENGINEERING PTE LTD	SHC8437K	PC2602U	14/12/2019	\$4,762.04
4	MT/1076556-002	COMFORTDELGRO ENGINEERING PTE LTD	SHA3897J	SHD1402B	18/12/2019	\$4,438.18
5	MT/1076543-002	COMFORTDELGRO ENGINEERING PTE LTD	SHC3149A	SMP5854G	20/12/2019	\$5,189.00
6	MT/1078050-001	COMFORTDELGRO ENGINEERING PTE LTD	SHC1158L	SLK1839R	13/12/2019	\$2,487.55
7	MT/1075564-002	COMFORTDELGRO ENGINEERING PTE LTD	SHC2598T	SJR8984E	11/12/2019	\$2,554.85
8	MT/1076964-002	CITYCAB PTE LTD	SHB3268U	GBH2718J	21/12/2019	\$6,096.10
9	MT/1078051-001	CITYCAB PTE LTD	SHC7563K	SGB3956M	21/12/2019	\$1,815.06
10	MT/1076710-002	COMFORTDELGRO ENGINEERING PTE LTD	SHD3025T	SLX9236J	20/12/2019	\$2,169.06
11	MT/1076220-002	COMFORTDELGRO ENGINEERING PTE LTD	SHD3025T		16/12/2019	\$2,532.48

Veron Chen (LKKAUTO)

From: Lim Kwok Eng <limke@cdge.com.sg>
Sent: Monday, 30 December 2019 7:37 PM
To: Parasuram (LKK Auto); Veron Chen (LKKAUTO)
Cc: Roger How Keen Meng; Tan Pei Wei
Subject: SHC3149A finalize
Attachments: 2620_001.pdf; IMG_8819.JPG; IMG_8820.JPG; IMG_8821.JPG; IMG_8822.JPG; IMG_8823.JPG

Dear Ram / Veron,

Pls refer attachments

Best Regards

Lim Kwok Eng

Taxi Crash Repairs / ComfortDelgro Engineering Pte Ltd

Tel. 6214-8355 / 6214-8156



Think Before Printing

This message and any attachments may contain confidential, privileged or proprietary information. If you are not the intended recipient, kindly notify us and delete this message and its attachments immediately, and please be advised that using, copying, distributing or disclosing any contents therein is not allowed. Statements pertaining to any matter outside our business are not to be taken as endorsed by ComfortDelGro Corporation Limited or its related companies. The comments/proposals provided are for discussion purposes only and are subject to approvals. Nothing herein shall constitute a binding agreement between the parties. Neither party shall be bound in any way to any term or condition except as agreed in a written agreement signed by the duly authorised representatives of both parties.

ComfortDelGro - a Green Office certified by the Singapore Environment Council - is committed to preserving the environment. We encourage you to print this only if necessary.

ComfortDelGro Engineering Pte Ltd (Registration No. 199506048W)

SINGAPORE ACCIDENT STATEMENT

IMPORTANT NOTICE

1. Please report correctly the details of the accident to speed up the claims process.
2. This Form must be completed by the Policyholder and/or the Authorised Driver.
3. Information provided must be as truthful and accurate as possible. Any wilful misrepresentation or withholding of material facts may allow insurance companies to repudiate policy liability.
4. The issue and acceptance of this Form by insurance companies is not an admission of policy liability on the part of the insurance companies.
5. **Any false reporting may be referred to the Police for investigation.**
6. This report will be forwarded by the insurers of the GIA Records Management Centre established by the General Insurance Association of Singapore (GIA) for archiving and that copies of this report will, for a fee, be made available upon application by interested parties.
7. By the lodgement of this report to the insurers, you hereby consent to the archiving of this report at the centre and to copies of the report being made available aforesaid.

ACCIDENT STATEMENT

Date Of Report	20/12/2019 14:01
Date Of Accident	20/12/2019 01:40
Exact Location Of Accident	T JUNCTION OF GEYLANG ROAD AND LOR 27A GEYLANG
Country/State of Loss	SINGAPORE

DETAILS OF OWN VEHICLE

Vehicle Registration Number	SHC3149A
Insured/Policyholder	
Name Of Registered Owner	COMFORT TRANSPORTATION PTE LTD
Co Reg No	1XXXXXX21R
Email Address	FLEETSAFETY@CDGTAXI.COM.SG
Mobile Phone No	
Alternative Phone No	OFFICE-65508768

Vehicle Particulars

Manufacturer	HYUNDAI
Model	I40
Exact Purpose for which vehicle was being used at time of accident	
Are you claiming under your own insurance policy for repair to your vehicle?	NO
If No, Please state action to be taken	THIRD PARTY
Vehicle Category	TAXI

Insurance Company

Name of Insurance Company	MS FIRST CAPITAL INSURANCE LTD
Type Of Coverage	THIRD PARTY FIRE AND/OR THEFT
Fleet Policy	YES
Policy Number	D-18088936MFSH
Cover Note Number	

Driver

Name of Driver	HO CHUEN ZAN WINSTON IVAN
NRIC No	SXXXX488I
Date Of Birth	15/05/1969
Occupation	OUTDOOR
Date Of Driving Pass	20/05/1993
Driving Experience	26 YEARS AND 7 MONTHS
Gender	MALE
Mobile Number	(LOCAL) +65-86080012
Fax Number	
Contact Number	
EMail Address	WINSTONIVANHO@YAHOO.COM.SG

Address	45 FULTON ROAD
Postcode	578928
Was driver an employee of the Insured's Company	NO
If No, Relationship of the Driver with the Insured	OTHER - TAXI DRIVER
Vehicle Registration Number of Driver's Own Vehicle	-
	-
	-
Insurance Company of Driver's Own Vehicle	-
	-
	-

General Information of the Accident

Type Of Accident	COLLISION - HEAD ON COLLISION
Weather Conditions	CLEAR
Road Surface	DRY

Other Information

Was any foreign vehicle involved in this accident?	NO
Number of vehicles (including own vehicle) involved in the accident	2
Was any body injured in the Accident?	NO
Was any injured conveyed to hospital by ambulance?	NO
Was any other material or property damaged?	YES
I have been approached by unknown person(s) soliciting/offering accident claims assistance.	NO
Number of Passengers (Including Driver)	1

Details of Police Action

Was the accident reported to the police?	NO
If Yes, Please state which Police Station	
Was notice of intended Prosecution given?	NO
If Yes, against whom?	

Circumstances of Accident

PLS REFER TO ATTACHED / Type Of Accident : HEAD TO SIDE

Attachment(s)

Are accident photos available for attachment?	YES
Was there any video captured by Car Camera?	YES
Remarks/ Reasons:	-
Was there any audio recorded?	NO

DETAILS OF OTHER VEHICLE PROPERTY 1

Vehicle Registration Number	SHD1402B
Vehicle Make/Model/Colour	
Details Of Properties	
Vehicle Category	TAXI
Name of Driver	TAN EE CHANG
NRIC/Passport Number	
Contact Number	97614125
Address	
Postcode	
Insurance Company Name	NTUC INCOME INSURANCE CO-OPERATIVE LTD.
Nature Of Damage	FRT LEFT
No. Of Passenger (Including Driver)	

IMPORTANT NOTICE

1. Please report correctly the details of the accident to speed up the claims process.
2. This Form must be completed by the Policyholder and/or the Authorised Driver.
3. Information provided must be as truthful and accurate as possible. Any wilful misrepresentation or withholding of material facts may allow insurance companies to repudiate policy liability.
4. The issue and acceptance of this Form by insurance companies is not an admission of policy liability on the part of the insurance companies.
5. Any false reporting may be referred to the Police for investigation.
6. The report will be forwarded by the insurers of the GIA Records Management Centre established by the General Insurance Association of Singapore (GIA) for archiving and that copies of this report will for a fee be made available upon application by interested parties.
7. By the lodgment of this report to the insurers, you hereby consent to the archiving of this report at the centre and to copies of the report being made available aforesaid.
8. **Consent under the Personal Data Protection Act (PDPA)**

I understand, acknowledge, agree and consent that:

- (a) My insurer, my workshop and the General Insurance Association of Singapore ("GIA") may/are permitted to collect, use, disclose and/or process my personal data/personal information set out in this [form] and any other personal information provided by me or possessed by my insurer (collectively the "Personal Information") and disclose and transfer such Personal Information to all insurer(s) who have insured vehicle(s) involved in this accident (all insurer(s) who have insured vehicle(s) involved in this accident shall be collectively referred to as the "Insurers"), the insurers' lawyers/law firms, the Monetary Authority of Singapore and any relevant government agency/authority (such as the police), for the purpose(s) of:
 - (i) processing, handling and/or dealing with my claims including the settlement of the claims and any necessary investigations relating to the claims;
 - (ii) investigating the accident and/or my claims;
 - (iii) carrying out and/or dealing with my instructions or responding to any enquiries by me;
 - (iv) administering my claims (including the mailing of correspondence, statements, invoices, reports or notices to me, which could involve disclosure of certain personal data about me to bring about delivery of the same as well as on the external cover of envelopes/mail packages); and/or
 - (v) complying with applicable law in administering, processing, handling and/or dealing with my claims (collectively the "Purposes")
- (b) all insurer(s) who have insured vehicle(s) involved in this accident and the insurers' lawyers/law firms, may/are permitted to collect, use, disclose and/or process my Personal Information for one or more of the above Purposes; and
- (c) my Personal Information may/can be disclosed by any of the Insurers and/or GIA to their third party service providers or agents (including their lawyers/law firms), which may be sited outside of Singapore, for one or more of the above Purposes.
- (d) my Personal Information will also be collected and used to compile claims history for the purpose of fraud detection, investigation and management in present and all future claims.
- (e) the information so collected under (d) above may be shared / disclosed:
 - (i) to all insurers and/or any other third parties that assist in evaluating, investigating, controlling or managing fraud, regulators, law enforcement and government agencies as reasonably required for the purposes stated, or
 - (ii) for complying with requirements under any regulations, laws or court orders.

COMFORT TRANSPORTATION PTE LTD
CO. REG. NO. 199303821R

Policyholder's Signature
Date & Time:

Driver's Signature
(If driver is not the policyholder)
Date & Time:

Reporting Centre Personnel's Signature
Name: Loke Yee Yee
NRIC/FIN No:

SKETCH PLAN

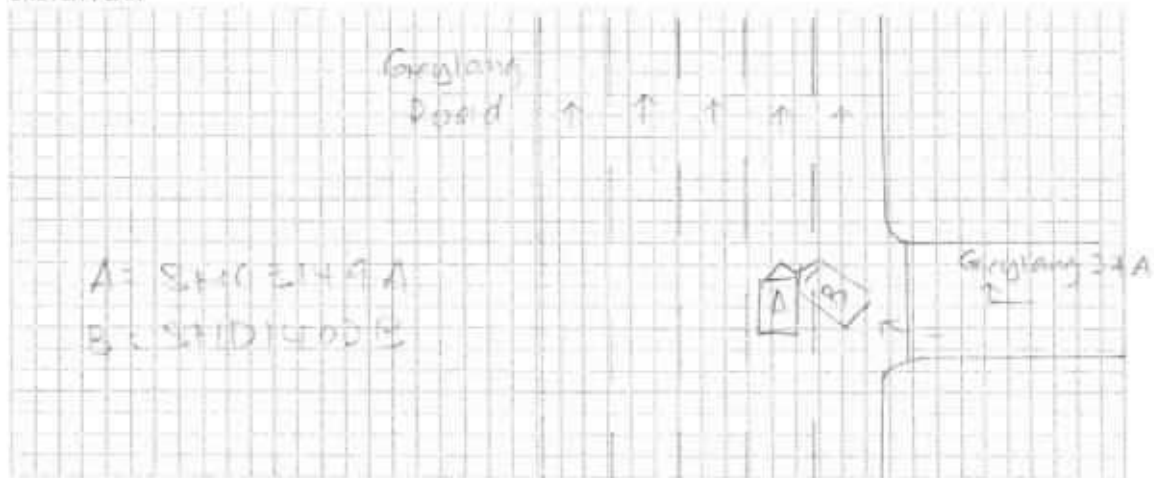

DESCRIBE CIRCUMSTANCES OF THE ACCIDENT

On 20/12/19 at about 01:40 hrs, I

veh A was driving at above said location,

without passenger onboard. Out of sudden,

veh B dashed out from minor road and it

front left portion collided onto the right front

portion of my taxi. Scene photo taken to

support my claims. No injury at the point of

accident.

DECLARATION

I/We declare the foregoing particulars are true in every respect.

COMFORT TRANSPORTATION PTE LTD
CO. REG. NO. 199303821R

Policyholder's Signature
Date & Time:

Driver's Signature
(If driver is not the policyholder)
Date & Time:

Reporting Centre Personnel's Signature
Name: Loke Yuen Hing
NRIC/FIN No:



Team: ARC Repair TP(CLSO)1 JOB CARD Sales Order: JC NO.: 305368723

IMER:	REGN NO:	MILEAGE
	SHC3149A	
COMFORT TRANSPORTATION PTE LTD	MAKE:	FUEL
IMER NO. 7010045	HYUNDAI	E 1/2 F
SS 383 SIN MING DRIVE	MODEL	DATE/TIME IN
Singapore SINGAPORE 575717	I-40	20.12.2019 12:15
(R) 65508755 (D)	YR OF MANU.	TARGET DATE
(P)	03.09.2015	
UNT CARD NO.	CHASSIS CODE	COMPLETION DATE/TIME
	KMHLB41UMGU077295	

JOB DESCRIPTION

Accident Date: 20.12.2019
NATURE: 3P 20.12.2019

S/NO LABOR CODE DESCRIPTION

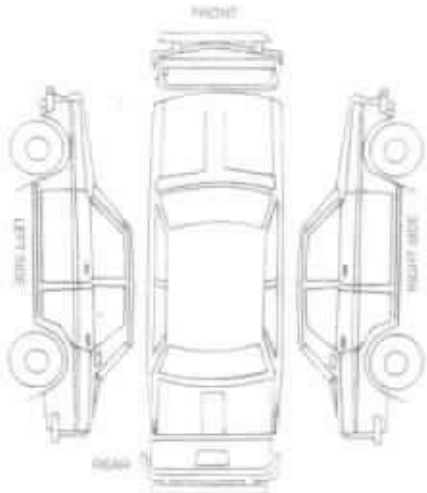

ED & PASSED OUT BY:

SERVICE ADVISOR

CUSTOMER'S SIGNATURE

Agreement Slip

Vehicle No.: SHC3149A

LKE

RAM

Exit Pass

Vehicle No.:

SHC3149A

Service Advisor

Signature/Date

Name of Service Advisor

Date

med to Service Reception upon collection

To be kept by Security Guard

COMFORTDELGRO ENGINEERING PTE LTD

REPAIR ESTIMATE*

VEHICLE NO : SHC 3149A

DATE 20/12/2019 15:25

MAKE :

MODEL : HYUNDAI i40

Qty	Parts Description/ Labour	Type	Unit Price	Amount
	Front Bumper Cover X(R)			\$ 544.50
	Front Bumper Bracket Top (RH) xnn			\$ 22.40
	Front Bumper Bracket (RH) xnn			\$ 24.60
	Front Fender (RH) OD			\$ 663.00
	Front Fender Shield (RH) xny			\$ 174.90
	Front Fender Retainer nec			\$ 24.60
	Front Door (RH) X(R)			\$ 2,256.40
	Front Wheel Hub Cap (RH) cut			\$ 107.10
add Supp	rocker panel X(R)			
	wing mirror cover X(R)			
	SUB TOTAL			\$ 3,817.50
	LESS 20%			\$ 763.50
	DISCOUNTED TOTAL			\$ 3,054.00
	Front Fender Advertisement Logo (RH) nec			\$ 100.00
	Front Door Comfort Logo (RH) nec			\$ 75.00
	Front Door Advertisement Logo (RH) nec			\$ 100.00
				\$ 275.00
	Labour Charge			
	Panel Beating			\$ 850.00
	Spray Painting Charge			\$ 750.00
	Wiring Charge			\$ 50.00
	Tuff Kote			\$ 50.00
	Transfer of Door			\$ 80.00
	FRT Wheel Alignment			\$ 80.00
	TOTAL LABOUR			\$ 1,860.00
	ESTIMATE TOTAL			\$ 5,189.00
This is an initial estimate based on a visual inspection of the above vehicle. The final repair quantum will be prepared after the vehicle is surveyed by a motor Surveyor appointed by the insurance company.				

LKK Auto Consultants hence notify the Repairer of the following:

- Resurvey before/after spray painting
- To display damaged part(s) during resurvey
- Parts prices are subject to confirmation
- Third party survey is on a "Without Prejudice" basis
- No illegal modification(s) is allowed
- Supplementary item(s) must be resurveyed
- Is subject to final approval from Insurance Company

Acknowledged by Repairer

Signature:

Date:

TOTAL LABOUR

ESTIMATE TOTAL

Nett

Nett

Nett

Rm(LKK)

20/12/19 1600hrs

Parasuram@LKKAuto.com

88622718 hp

1 repair days

L/s

add repair photo

\$720

\$680

\$30

xnn

COMFORTDELGRO ENGINEERING PTE LTD

REPAIR ESTIMATE*

VEHICLE NO : SHC 3149A

DATE 20/12/2019 15:25

MAKE :

MODEL : HYUNDAI i40

Qty	Parts Description/ Labour	Type	Unit Price	Amount
	Front Bumper Cover X(R)			\$ 544.50
	Front Bumper Bracket Top (RH) xnn			\$ 22.40
	Front Bumper Bracket (RH) xnn			\$ 24.60
	Front Fender (RH) DD			\$ 663.00
	Front Fender Shield (RH) xnn			\$ 174.90
	Front Fender Retainer nec			\$ 24.60
	Front Door (RH) X(R)			\$ 2,256.40
	Front Wheel Hub Cap (RH) cut			\$ 107.10
add Supp	rocker panel X(R)			
	wing mirror cover X (R)			
	SUB TOTAL		794.70	\$ 3,817.50
	LESS 20%		-20%	\$ 763.50
	DISCOUNTED TOTAL		635.76	\$ 3,054.00
	Front Fender Advertisement Logo (RH) nec xnn		75	\$ 100.00
	Front Door Comfort Logo (RH) nec		-10%	\$ 75.00
	Front Door Advertisement Logo (RH) nec		67.50	\$ 100.00
			+100	\$ 275.00
			167.50	
	Labour Charge			
	Panel Beating			\$ 850.00
	Spray Painting Charge			\$ 750.00
	Wiring Charge			\$ 50.00
	Tuff Kote			\$ 50.00
	Transfer of Door			\$ 80.00
	FRT Wheel Alignment			\$ 80.00
	TOTAL LABOUR			\$ 1,860.00
	ESTIMATE TOTAL		1,590	\$ 5,189.00
			2,393.26	
			-20%	
			1,914.60	

This is an initial estimate based on a visual inspection of the above vehicle. The final repair quantum will be prepared after the vehicle is surveyed by a motor Surveyor appointed by the insurance company.

Ram (LKK)
20/12/19 1600hrs

Parasuram@lkkra40.com
886227784p
4 repair days
2/s
add repair photo

Nett

Nett

Nett

\$720

\$680

\$

xnn

Our Job Ref No 305368723

Date : 30.12.19

ComfortDelGro Engineering Pte Ltd
59 Loyang Drive Singapore 508969
Fax: 6546 8156

FINALIZATION FORM

To : LKK

Fax :

Attn : Mr RAM

Vehicle Reg No. SHC3149A CTPL

20.12.19

The survey and estimates of the repairs of the above-mentioned vehicle are as follows:-

1. The repair job shall bill to: NTUC --- SHD1402B
2. The finalized amount shall be:
- (a) Spare Parts after List discount _____
- (b) Labour Charges _____
- Total for Part-By-Part Repair Cost** _____
- (c) Lumpsum Repair (if applicable)
- Total for Lumpsum repair cost after Less: 20% \$1,900.00
- Final Lumpsum Repair cost** \$1,900.00

3. Estimated normal period for repairs: 4 working days.

4. **We shall treat the above amount as Correct and Confirmed if there is no reply from you within 7 working days**

5. Thank you for your assistance.

We confirm the estimates and
finalized amountSignature : 

Name : LIM KWOK ENG

Tel : 62148316

Fax : 65468156

Signature : 

Name : Ram

Date : 31/12/19

For Official Use Only

Item	Amount	Document Attached Yes or No	Confirm By (Signature)	Remarks
1. Rental Rate P/Day		YES		
2. Loss of Income Paid		NO		
3. Survey Fees				
4. LTA Search Fee				
5. Medical Fees (on behalf of driver, if applicable)				
6. Overrun				

Remarks:

**National Assessment Centre Services**

51 Ubi Ave 1 #01-25 Paya Ubi Industrial Park, Singapore 408933

TEL: 6841 0055 FAX: 6841 6315

Reg. No: 52983356E GST Reg. No. 20-0405911-H



NTUC INCOME INSURANCE CO-OPERATIVE LTD Ref: NS/INC19022445/Fvf3n2			
73 BRAS BASAH ROAD #05-01 NTUC TRADE UNION HOUSESINGAPORE 189556		Date: 07-01-2020	
		Code: INC4	
1. Policy Particulars :- THIRD PARTY CLAIM			
Insured Veh.	SHD 1402B	Veh. Inspected	SHC 3149A
Policy No.		Coverage (\$)	0.00
Claim No.	MT/1076543-002	Excess (\$)	0.00
Assign From		Assign Date	20/12/2019
2. Vehicle Particulars & Condition			
Make & Model	HYUNDAI I40	c.c	1685
Engine No.	HIDDEN	Year of Reg.	2015
Chassis No.	KMHLB41UMGU077295	Colour	BLUE
Odometer	529244	Steering	IN ORDER
Brakes	IN ORDER	Modification	STANDARD ALLOY RIM
General	FAIR		
3. Conditions of Tyres			
	Size	Make	Balance
R/H Front Tyre	205/60 R16	WEST LAKE	6 mm
L/H Front Tyre	205/60 R16	WEST LAKE	6 mm
R/H Rear Tyre	205/60 R16	WEST LAKE	6 mm
L/H Rear Tyre	205/60 R16	WEST LAKE	6 mm
4. Description of Damages			
THE VEHICLE SUSTAINED DAMAGES AT THE O/S FRONT PORTION. DAMAGES SEE DETAILS.			
5. General Information			
Accident Date	20/12/2019	Inspection Date	20/12/2019
Survey held at	COMFORTDELGRO ENGINEERING PTE LTD 59 LOYANG DRIVE SINGAPORE 508969		
5a. Remarks			
A)THE INSPECTION WAS CONDUCTED ON A"WITHOUT PREJUDICE" BASIS. B)IN ACCORDANCE TO YOUR INSTRUCTIONS, WE HAVE NOT AUTHORISED REPAIRS.			
5b. Estimate Days of Repair			
ESTIMATED NORMAL PERIOD FOR REPAIR:		4 Working Days	

**National Assessment Centre Services**

51 Ubi Ave 1 #01-25 Paya Ubi Industrial Park, Singapore 408933

TEL: 6841 0055 FAX: 6841 6315

Reg. No: 52963356E GST Reg. No. 20-0405911-H



Page No.:1 of 2

ADJUSTMENT ON REPAIR COST FOR VEHICLE NO. SHC 3149A

Qty	Description of Parts	Condition	Estimate By Workshop (\$)	Our Adjusted (\$)
<u>REPLACEMENT OF PARTS</u>				
1	FRONT BUMPER COVER	TO REPAIR SEE LABOUR	544.50	-
1	FRONT BUMPER BRACKET TOP (RH)	NOT NECESSARY	22.40	-
1	FRONT BUMPER BRACKET (RH)	NOT NECESSARY	24.60	-
1	FRONT FENDER (RH)	DENTED	663.00	663.00
1	FRONT FENDER SHIELD (RH)	NOT NECESSARY	174.90	-
1	FRONT FENDER RETAINER	NECESSARY	24.60	24.60
1	FRONT DOOR (RH)	TO REPAIR SEE LABOUR	2,256.40	-
1	FRONT WHEEL HUB CAP (RH)	CUT	107.10	107.10
1	ROCKER PANEL (NPA)	TO REPAIR SEE LABOUR	-	-
1	WING MIRROR COVER (NPA)	TO REPAIR SEE LABOUR	-	-
	LESS 20% DISCOUNT		-763.50	-158.94
			3,054.00	635.76
<u>SPECIAL NETT ITEMS</u>				
1	FRONT FENDER ADVERTISEMENT LOGO (RH)(SN)	NOT NECESSARY	100.00	-
1	FRONT DOOR COMFORT LOGO (RH)(SN)	NECESSARY	75.00	75.00
1	FRONT DOOR ADVERTISEMENT LOGO (RH)(SN)	NECESSARY	100.00	100.00
			275.00	175.00
<u>LABOUR</u>				
	PANEL BEATING.INCLUSIVE OF THE REPAIR OF FRONT BUMPER COVER,FRONT DOOR (RH),ROCKER PANEL AND WING MIRROR COVER.		850.00	720.00
	SPRAY PAINTING CHARGE.		750.00	680.00
	WIRING CHARGE.		50.00	30.00
	TUFF KOTE.	NOT NECESSARY	50.00	-
	TRANSFER OF DOOR.		80.00	80.00
	FRT WHEEL ALIGNMENT.		80.00	80.00
			1,860.00	1,590.00



Page No.:2 of 2

GRAND TOTAL		5,189.00	2,400.76
RECOMMENDED COST OF LUMP SUM REPAIRS (TO ITS PRE-ACCIDENT CONDITION) (CONFIRMED)			1,900.00

Report Ref No. NS/INC19022445/Fvf3n2

PARASURAM S/O SHANMUGAM

Asst. Automotive Assessor

K.K.LAU CPT(RET)

BEng(Hons),B.Bus,MBA,PEng,PE,
MInstAEA,MASME,MIRTE

REGD Auto Consultant-SAE, Licensed Appraiser

DISCLAIMER OF LIABILITY TO THIRD PARTIES:- This Report is made solely for the use and benefit of the Client named on the front page of this Report.

No liability of responsibility whatsoever, in contract or tort, is accepted to any third party who may rely on the Report wholly or in part. Any third party acting or relying on this Report, in whole or in part, does so at his or her own risk.