

SINGAPORE ACCIDENT STATEMENT

IMPORTANT NOTICE

1. Please report correctly the details of the accident to speed up the claims process.
2. This Form must be completed by the Policyholder and/or the Authorised Driver.
3. Information provided must be as truthful and accurate as possible. Any wilful misrepresentation or withholding of material facts may allow insurance companies to repudiate policy liability.
4. The issue and acceptance of this Form by insurance companies is not an admission of policy liability on the part of the insurance companies.
5. **Any false reporting may be referred to the Police for investigation.**
6. This report will be forwarded by the insurers of the GIA Records Management Centre established by the General Insurance Association of Singapore (GIA) for archiving and that copies of this report will, for a fee, be made available upon application by interested parties.
7. By the lodgement of this report to the insurers, you hereby consent to the archiving of this report at the centre and to copies of the report being made available aforesaid.

ACCIDENT STATEMENT

Date Of Report	09/01/2020 14:19
Date Of Accident	28/11/2019 18:30
Exact Location Of Accident	MCE TOWARDS CHANGI INSIDE TUNNEL VB2
Country/State of Loss	SINGAPORE

DETAILS OF OWN VEHICLE

Vehicle Registration Number	SLC242K
Insured/Policyholder	
Name Of Registered Owner	SOH BEE HONG
NRIC No	S1842221B
Email Address	LSSEAM@GMAIL.COM
Mobile Phone No	(LOCAL) +65-96866693
Alternative Phone No	Office-96681833

Vehicle Particulars

Manufacturer	TOYOTA
Model	COROLLA ALTIS-1.6 (A)
Exact Purpose for which vehicle was being used at time of accident	NORMAL USAGE
Are you claiming under your own insurance policy for repair to your vehicle?	NO
If No, Please state action to be taken	REPORTING ONLY
Vehicle Category	PRIVATE CAR

Insurance Company

Name of Insurance Company	AIG ASIA PACIFIC INSURANCE PTE. LTD.
Type Of Coverage	COMPREHENSIVE
Fleet Policy	NO
Policy Number	2100462911-02
Cover Note Number	

Driver

Name of Driver	LIM CHENG MONG
NRIC No	S2577180Z
Date Of Birth	18/05/1965
Occupation	INDOOR
Date Of Driving Pass	26/01/1990
Driving Experience	29 YEARS AND 10 MONTHS

Gender	MALE
Mobile Number	(LOCAL) +65-96681833
Fax Number	
Contact Number	
E-Mail Address	LSEAM@GMAIL.COM
Address	413 BEDOK NORTH AVE 2 #09-160
Postcode	460413
Was driver an employee of the Insured's Company	NO
If No, Relationship of the Driver with the Insured	SPOUSE
Vehicle Registration Number of Driver's Own Vehicle	-
	-
	-
Insurance Company of Driver's Own Vehicle	-
	-
	-

General Information of the Accident

Type Of Accident	COLLISION - HEAD TO REAR
Weather Conditions	RAINING
Road Surface	WET

Other Information

Was any foreign vehicle involved in this accident?	NO
Number of vehicles (including own vehicle) involved in the accident	2
Was any body injured in the Accident?	NO
Was any injured conveyed to hospital by ambulance?	
Was any other material or property damaged?	NO
I have been approached by unknown person(s) soliciting/offering accident claims assistance.	NO
Number of Passengers (Including Driver)	2
Passenger 1	Name: : LIM TOCK KHIANG Gender: : Male

Details of Police Action

Was the accident reported to the police?	NO
If Yes, Please state which Police Station	
Was notice of intended Prosecution given?	NO
If Yes, against whom?	

Circumstances of Accident

PLEASE REFER TO ATTACHED SKETCH PLAN AND STATEMENT.

Attachment(s)

Are accident photos available for attachment?	YES
Was there any video captured by Car Camera?	NO
Was there any audio recorded?	NO

DETAILS OF OTHER VEHICLE PROPERTY 1

Vehicle Registration Number	SLH9079E
Vehicle Make/Model/Colour	MERCEDES E200
Details Of Properties	BUMPER DAMAGED
Vehicle Category	PRIVATE CAR
Name of Driver	TAN MENG SAN

NRIC/Passport Number	S1440260H
Contact Number	98518336
Address	351A CHANGI ROAD
Postcode	419818
Insurance Company Name	
Nature Of Damage	BUMPER DAMAGED
No. Of Passenger (Including Driver)	1

Sketch Plan

SKETCH PLAN

IMPORTANT NOTICE

1. Please report correctly the details of the accident to speed up the claims process.
2. This Form must be completed by the Policyholder and/or the Authorized Driver.
3. Information provided must be as truthful and accurate as possible. Any wilful misrepresentation or withholding of material facts may allow insurance companies to repudiate policy liability.
4. The issue and acceptance of this Form by insurance companies is not an admission of policy liability on the part of the insurance companies.
5. Any false reporting may be referred to the Police for investigation.
6. The report will be forwarded by the insurers of the GIA Records Management Centre established by the General Insurance Association of Singapore (GIA) for archiving and that copies of this report will for a fee be made available upon application by interested parties.
7. By the lodgement of this report to the insurers, you hereby consent to the archiving of this report at the centre and to copies of the report being made available aforesaid.
8. **Consent under the Personal Data Protection Act (PDPA)**
I understand, acknowledge, agree and consent that :
(a) My insurer, my workshop and the General Insurance Association of Singapore ("GIA") may/are permitted to collect, use, disclose and/or process my personal data/personal information set out in this [form] and any other personal information provided by me or possessed by my insurer (collectively the "Personal Information") and disclose and transfer such Personal Information to all insurer(s) who have insured vehicle(s) involved in this accident (all insurer(s) who have insured vehicle(s) involved in this accident shall be collectively referred to as the "Insurers"), the Insurers' lawyers/law firms, the Monetary Authority of Singapore and any relevant government agency/authority (such as the police), for the purpose(s) of :
(i) processing, handling and/or dealing with my claims including the settlement of the claims and any necessary investigations relating to the claims;
(ii) investigating the accident and/or my claims;
(iii) carrying out and/or dealing with my instructions or responding to any enquiries by me;
(iv) administering my claims (including the mailing of correspondence, statements, invoices, reports or notices to me, which could involve disclosure of certain personal data about me to bring about delivery of the same as well as on the external cover of envelopes/mail packages); and/or
(v) complying with applicable law in administering, processing, handling and/or dealing with my claims.
(collectively the "Purposes")
(b) all insurer(s) who have insured vehicle(s) involved in this accident and the Insurers' lawyers/law firms, may/are permitted to collect, use, disclose and/or process my Personal Information for one or more of the above Purposes; and
(c) my Personal Information may/can be disclosed by any of the Insurers and/or GIA to their third party service providers or agents (including their lawyers/law firms), which may be sited outside of Singapore, for one or more of the above Purposes.

Policyholder's Signature / Date & Time

Driver's Signature (if driver is not the policyholder) / Date & Time

Witnessed by Reporting Centre Personnel

Sketch Plan

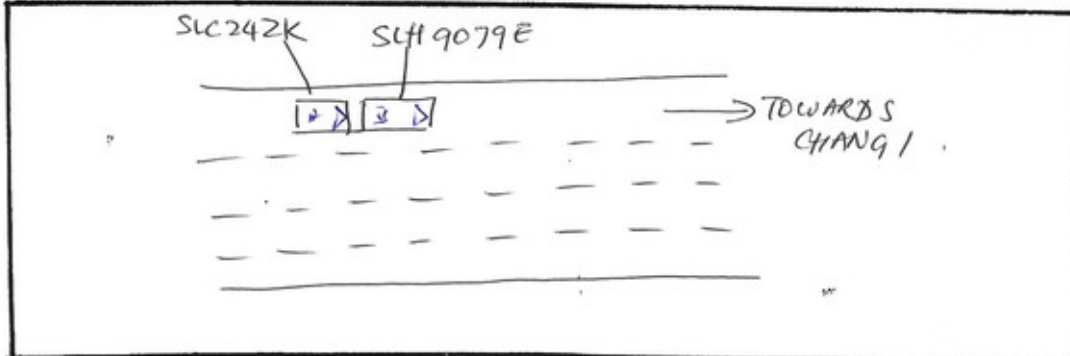

Describe Circumstances of the Accident

AS PER ATTACHED

Declaration

We declare the foregoing particulars are true in every respect.



Policyholder's Signature / Date & Time



Driver's Signature (if driver is not the policyholder) / Date & Time



Witnessed by Reporting Centre Personnel

28th Nov 2019 approximately 6:30 pm

I was traveling along MCE towards Changi Airport. I filtered into the left lane preparing to exit to ECP when I noticed a lorry was preparing to switch into my lane in my rear view mirror. Suddenly I noticed a car SLH 9079E in front of me. I stepped on my brake immediately however my foot slipped and my car continued to move forward and bumped into the back of the car SLH 9079E.

I got out of the car and exchanged IC photos and a picture of the car. As the damage to my car was minimal, I decided to just get it repaired and not claim insurance.



MOTOR ACCIDENT INTERVIEW FORM

NAME (DRIVER) : Lim Cheng Mong
VEHICLE NUMBER : SLC 242K
DATE/TIME OF ACCIDENT : 28/11/2018 6:30pm
PLACE OF ACCIDENT : MCE TUNNEL TWD CHANGI
THIRD PARTY VEHICLE (IF ANY) : SLH 9079E

WHERE DID YOU START YOUR JOURNEY AND WHERE WAS THE INTENDED
DESTINATION BEFORE THE ACCIDENT?

SOUTH POINT - START . BEDOK 413, BEDOK NTH AVE 2 - DESTINATION

DID YOU DRINK ANY ALCOHOLIC DRINKS BEFORE YOU DRIVE ON THE DAY OF
THE ACCIDENT? IF YES, DID THE TRAFFIC POLICE CONDUCT ANY BREATHE-
ANALYSER TEST ON YOU? IF YES, WHAT IS THE RESULT?

NO

WHAT IS THE TYPE OF COLLISION AND THE EXTENSIVENESS OF THE DAMAGES
TO ALL VEHICLES INVOLVED?

SLC242K HIT THE BACK OF SLH 9079E . BUMPER OF BOTH
CARS WERE DAMAGED

WERE YOU OR YOUR PASSENGER/S INJURED? IF INJURED, WHICH HOSPITAL?
WERE YOU TAKEN TO THE TRAFFIC POLICE FOR INVESTIGATION?

NO

.....
Name: LIM CHENG MONG

I Affirmed The Above Information Is Given To My Best Knowledge.

AIG Asia Pacific Insurance Pte. Ltd.
AIG Building 78 Shenton Way #07-16 Singapore 079120
Tel: 6419 3000

Common Statement



Auto
Consultants
Pte Ltd

51 UBI AVE 1, #01-25 PAYA UBI INDUSTRIAL PARK, SINGAPORE 408933 TEL : (065) 62563561 FAX : (065) 62564315

Our Ref: CC6/AIG19022444/Adb3

31 December, 2019

Soh Bee Hong
413 Bedok North Avenue 2
#09-160
Singapore 460413

Dear Sirs,

**ACCIDENT INVOLVING SLC 242K AND SLH 9079E ON 28/11/2019 ALONG/
AT MCE TWDS CHANGI INSIDE THE TUNNEL VB2**

We, LKK Auto Consultants Pte Ltd has been appointed to act on the behalf of your insurer, AIG Asia Pacific Insurance Pte Ltd (AIG) to settle a THIRD PARTY claim against you for an accident which happened on the above-mentioned date and location.

Kindly proceed to lodge your GIA report within five (05) working days of receipt of this letter, giving the version of the accident amongst other things related to the accident. The GIA report can be lodged at any of AIG reporting centres. You may refer to your Certificate of Insurance for the list of the reporting centres.

If you have any information to add or any amendments to make, please contact the undersigned within five days from the date of this letter.

Please note that the standing of your insurance policy such as NCD, premium & etc would be affected.

Yours faithfully,

f. mp3.

Carlton Chan
Claims
Tel : 6841 5792
Fax: 6741 4108
Email : Jiale@lkkauto.com

c.c. *Claims Manager*
AIG Asia Pacific Insurance Pte Ltd
(Motor Claims Dept)

64193000 - Option 1 -
Option 2 auto. m
Option 3 Claims
Mon-Fri
9-5

23 yrs less 2yr Drive Exp
Excess 3K to 600



CERTIFICATE OF INSURANCE

AUTOPLUS PRIVATE VEHICLE

Name of Policyholder : Soh Bee Hong
Period of Insurance : 28 Apr 2019 To 27 Apr 2020
Engine No. : 1ZRX553026
Chassis No. : MR053REH104545701

Vehicle No. : SLC242K
Policy No. : 2100462911-02
Endorsement No. :
Issued Date : 04 Apr 2019

ABOUT THE COVER

Make/Model : TOYOTA COROLLA ALTIS 1.6 DUAL
Engine Capacity/Tonnage : 1,598.00 CC
Driver Restriction : NA
Sum Insured : Market Value
Off Peak Car : No
First Year of Registration : 2016
Insuring with COE/PARF : Yes

Person or Classes of Persons Entitled to Drive* :

- a) The Policyholder
b) Any other person who is driving on the Policyholder's order or with his/her permission.
This Policy will indemnify the Policyholder or any authorised driver only if he/she meets the specified age condition.

You have to pay an additional sum of \$3,000 as "Young and/or Inexperienced Driver Excess" ("YIDR") if You are or Your Authorised Driver (named or unnamed) is under the age of 23 and/or has less than 2 years' driving experience.

Age Condition : All Age Condition

Limitation as to use* :

Use only for social, domestic and pleasure purposes and for the Policyholder's business. This Policy does not cover use for hire or reward, driving tuition, driving test, racing, pace-making, reliability trial or speed-testing, the carriage of goods other than samples in connection with any trade or business or use for any purpose in connection with Motor Trade.

Loss of Use 1500cc - 1600cc Optional

* Limitations rendered inoperative by Section 8 of the Motor Vehicles (Third-Party Risks and Compensation) Act (Cap. 189) and Section 95 of the Road Transport Act, 1987 (Malaysia), are not to be included under these headings.

EXCESS

Section 1

Fire - \$0 Own Damage - \$600 Theft - \$0 Flood Cover - \$0

Section 2

Property Damage - \$0

Windscreen : \$100

Named Driver and Excess (where applicable)

Soh Bee Hong - \$600 (Own Damage)

APPROVED REPORTING CENTRES/AUTHORISED REPAIRERS (FOR CLAIMS RELATED REPAIRS)

Approved Reporting Centres/ AIG Authorised Repairers (For claims related repairs)

Any accident repairs to the Vehicle must be carried out by one of our Authorised Repairers. Within the first 3 years of the first registration of the Vehicle in Singapore, You have the option of having the accident repairs carried out at the Sole Agent's workshop.
For other Approved Reporting Centres/AIG Authorised Repairers, please contact our 24-hour accident emergency hotline at +65 6338 6200. Alternatively, You may refer to AIG website www.aig.com.sg or AIG SG Mobile App. Simply search and download "AIG SG" from iTunes or Google Play.

IMPORTANT NOTES

Hire Purchase Company/Employer's Loan: TOKYO CENTURY LEASING (SINGAPORE) PTE LTD

We hereby certify that the policy to which this Certificate of Insurance relates is issued in accordance with the provisions of the Motor Vehicles (Third Party Risks and Compensation) Act (Cap. 189), Part IV of the Road Transport Act, 1987 (Malaysia) and Motor Vehicles (Third Party Risks) Rules, 1959 (Malaysia).

0030210000

AIG ASIA PACIFIC INSURANCE PL
78 SHENTON WAY #07-16 AIG BUILDING
SINGAPORE 079120

Underwritten by AIG Asia Pacific Insurance Pte. Ltd.

AIG Asia Pacific Insurance Pte. Ltd.
AUTHORISED REPRESENTATIVE

SSCFKJ

REPUBLIC OF SINGAPORE
IDENTITY CARD NO. S1842221B



Name: SOH BEE HONG
蘇美芳
Race: CHINESE
Date of Birth: 31-08-1957 Sex: F
Country of Birth: MALAYSIA
S1842221B

REPUBLIC OF SINGAPORE DRIVING LICENCE



Licence Number: S1842221B
Name: SOH BEE HONG
Birth Date: 31 Aug 1957
Issue Date: 01 Sep 2003
100789037E

REPUBLIC OF SINGAPORE
IDENTITY CARD NO. S2577180Z



Name: LIM CHENG MONG
林進茂
Race: CHINESE
Date of Birth: 18-05-1965 Sex: M
Country of Birth: MALAYSIA

REPUBLIC OF SINGAPORE DRIVING LICENCE



Licence Number: S2577180Z
Name: LIM CHENG MONG
Birth Date: 18 May 1965
Issue Date: 24 Feb 2003
1000225016D

3061605



NRIC No: S1842221B



Blood Group: A+ Date of Issue: 14-01-1999
APT BLK 413 BEDOK NORTH AVENUE 2 #09-160
SINGAPORE 460413
NRIC No: S1842221B Date: 10/09/2009 No: 6292644

YOU ARE LICENSED TO DRIVE VEHICLES IN THE FOLLOWING CLASS(ES)

Class 3 Motor Cars and Motor Tractors the weight of which unladen does not exceed 2500 kilograms

PASS DATE: 25 Apr 1979

Licence No: S1842221B

NP 423A

46019534



NRIC No: S2577180Z



Nationality: MALAYSIAN
Blood Group: A+ Date of Issue: 16-01-1999
APT BLK 413 BEDOK NORTH AVENUE 2 #09-160
SINGAPORE 460413
S2577180Z 04/03/2014

YOU ARE LICENSED TO DRIVE VEHICLES IN THE FOLLOWING CLASS(ES)

Class 3 Motor Cars and Motor Tractors the weight of which unladen does not exceed 2500 kilograms

PASS DATE: 26 Jan 1990

Licence No: S2577180Z

NP 423A

Accident Photo



Accident Photo



Accident Photo

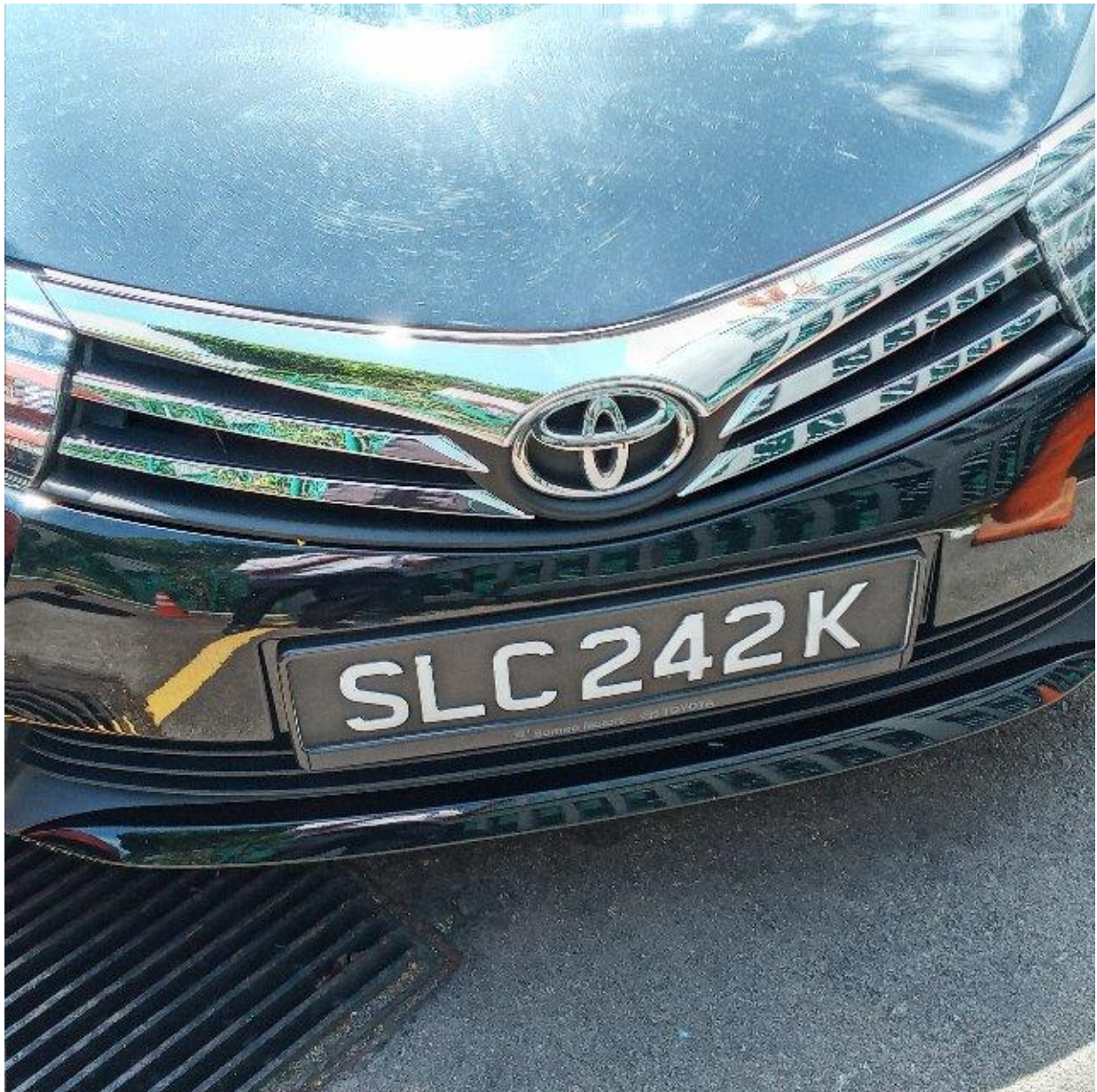

Accident Photo

