

SINGAPORE ACCIDENT STATEMENT

IMPORTANT NOTICE

1. Please report correctly the details of the accident to speed up the claims process.
2. This Form must be completed by the Policyholder and/or the Authorised Driver.
3. Information provided must be as truthful and accurate as possible. Any wilful misrepresentation or withholding of material facts may allow insurance companies to repudiate policy liability.
4. The issue and acceptance of this Form by insurance companies is not an admission of policy liability on the part of the insurance companies.
5. **Any false reporting may be referred to the Police for investigation.**
6. This report will be forwarded by the insurers of the GIA Records Management Centre established by the General Insurance Association of Singapore (GIA) for archiving and that copies of this report will, for a fee, be made available upon application by interested parties.
7. By the lodgement of this report to the insurers, you hereby consent to the archiving of this report at the centre and to copies of the report being made available aforesaid.

ACCIDENT STATEMENT

Date Of Report	20/12/2019 17:24
Date Of Accident	20/12/2019 13:30
Exact Location Of Accident	TPE TWDS SENGKANG
Country/State of Loss	SINGAPORE

DETAILS OF OWN VEHICLE

Vehicle Registration Number	SKN1317B
Insured/Policyholder	
Name Of Registered Owner	TAN JUNYU
NRIC No	SXXXX664H
Email Address	NOEMAIL
Mobile Phone No	(LOCAL) +65-96697894
Alternative Phone No	OFFICE-96697894

Vehicle Particulars

Manufacturer	HYUNDAI
Model	ELANTRA AD 1.6 GLS AT (AMS)
Exact Purpose for which vehicle was being used at time of accident	PRIVATE USE
Are you claiming under your own insurance policy for repair to your vehicle?	NO
If No, Please state action to be taken	THIRD PARTY
Vehicle Category	PRIVATE CAR

Insurance Company

Name of Insurance Company	EQ INSURANCE COMPANY LTD
Type Of Coverage	COMPREHENSIVE
Fleet Policy	NO
Policy Number	DMPPHQ19-003600
Cover Note Number	

Driver

Name of Driver	TAN JUNYU (CHEN JUNYU)
NRIC No	SXXXX664H
Date Of Birth	01/09/1983
Occupation	OUTDOOR
Date Of Driving Pass	04/10/2005
Driving Experience	14 YEARS AND 2 MONTHS
Gender	MALE
Mobile Number	(LOCAL) +65-96697894
Fax Number	
Contact Number	OFFICE-96697894
EEmail Address	NOEMAIL

Address	BLK 406A FERNVALE ROAD #12-33
Postcode	791406
Was driver an employee of the Insured's Company	NO
If No, Relationship of the Driver with the Insured	OWNER
Vehicle Registration Number of Driver's Own Vehicle	- - -
Insurance Company of Driver's Own Vehicle	- - -

General Information of the Accident

Type Of Accident	COLLISION - CHANGE/CROSS LANE
Weather Conditions	CLEAR
Road Surface	DRY

Other Information

Was any foreign vehicle involved in this accident?	NO
Number of vehicles (including own vehicle) involved in the accident	2
Was any body injured in the Accident?	YES
Was any injured conveyed to hospital by ambulance?	NO
Was any other material or property damaged?	YES
I have been approached by unknown person(s) soliciting/offering accident claims assistance.	NO
Number of Passengers (Including Driver)	1

Details of Police Action

Was the accident reported to the police?	YES
If Yes, Please state which Police Station	
Police Station Name	SENGKANG NEIGHBOURHOOD POLICE CENTRE
Police Station Address	ROAD: 2 SENGKANG SQUARE #01-02 SINGAPORE , POSTCODE: 545025 , COUNTRY: SINGAPORE
Police Station Contact	TEL NO: 1800 - 3438999 - FAX NO:
Was notice of intended Prosecution given?	NO
If Yes, against whom?	

Circumstances of Accident

REFER TO POLICE REPORT - T/20191220/2082.

Attachment(s)

Are accident photos available for attachment?	YES
Was there any video captured by Car Camera?	YES
Remarks/ Reasons:	VIDEO FOOTAGE WITH DRIVER
Was there any audio recorded?	NO

DETAILS OF OTHER VEHICLE PROPERTY 1

Vehicle Registration Number	EM7633A
Vehicle Make/Model/Colour	
Details Of Properties	
Vehicle Category	PRIVATE CAR
Name of Driver	
NRIC/Passport Number	
Contact Number	
Address	
Postcode	

Insurance Company Name
Nature Of Damage
No. Of Passenger (Including Driver)

DETAILS OF INJURED PERSON 1	
Name	TAN JUNYU (CHEN JUNYU)
Approximate Age	
Injuries Sustain	NECK
Injured person in which vehicle?	SKN1317B
Were seat belts worn?	YES
Was this injured conveyed to hospital by ambulance?	NO
Address	
Postcode	

Accident Sketch Plan

SKETCH PLAN

IMPORTANT NOTICE

1. Please report correctly the details of the accident to speed up the claims process.
2. This Form must be completed by the Policyholder and/or the Authorised Driver.
3. Information provided must be as truthful and accurate as possible. Any wilful misrepresentation or withholding of material facts may allow insurance companies to repudiate policy liability.
4. The issue and acceptance of this Form by insurance companies is not an admission of policy liability on the part of the insurance companies.
5. Any false reporting may be referred to the Police for investigation.
6. The report will be forwarded by the insurers of the GIA Records Management Centre established by the General Insurance Association of Singapore (GIA) for archiving and that copies of this report will for a fee be made available upon application by interested parties.
7. By the lodgment of this report to the insurers, you hereby consent to the archiving of this report at the centre and to copies of the report being made available aforesaid.
8. **Consent under the Personal Data Protection Act (PDPA)**

I understand, acknowledge, agree and consent that:

- (a) My insurer, my workshop and the General Insurance Association of Singapore ("GIA") may/are permitted to collect, use, disclose and/or process my personal data/personal information set out in this [form] and any other personal information provided by me or possessed by my insurer (collectively the "Personal Information") and disclose and transfer such Personal Information to all insurer(s) who have insured vehicle(s) involved in this accident (all insurer(s) who have insured vehicle(s) involved in this accident shall be collectively referred to as the "Insurers"), the Insurers' lawyers/law firms, the Monetary Authority of Singapore and any relevant government agency/authority (such as the police), for the purpose(s) of:
 - (i) processing, handling and/or dealing with my claims including the settlement of the claims and any necessary investigations relating to the claims;
 - (ii) investigating the accident and/or my claims;
 - (iii) carrying out and/or dealing with my instructions or responding to any enquiries by me;
 - (iv) administering my claims (including the mailing of correspondence, statements, invoices, reports or notices to me, which could involve disclosure of certain personal data about me to bring about delivery of the same as well as on the external cover of envelopes/mail packages); and/or
 - (v) complying with applicable law in administering, processing, handling and/or dealing with my claims. (collectively the "Purposes")
- (b) all insurer(s) who have insured vehicle(s) involved in this accident and the Insurers' lawyers/law firms, may/are permitted to collect, use, disclose and/or process my Personal Information for one or more of the above Purposes; and
- (c) my Personal Information may/can be disclosed by any of the Insurers and/or GIA to their third party service providers or agents (including their lawyers/law firms), which may be sited outside of Singapore, for one or more of the above Purposes.
- (d) my Personal Information will also be collected and used to compile claims history for the purpose of fraud detection, investigation and management in present and all future claims.
- (e) the information so collected under (d) above may be shared / disclosed:
 - (i) to all insurers and/or any other third parties that assist in evaluating, investigating, controlling or managing fraud, regulators, law enforcement and government agencies as reasonably required for the purposes stated, or
 - (ii) for complying with requirements under any regulations, laws or court orders.



Policyholder's Signature
Date & Time:

Driver's Signature
(If driver is not the policyholder)
Date & Time:

Reporting Centre Personnel's Signature
Name:
NRIC/FIN No.:

Accident Sketch Plan

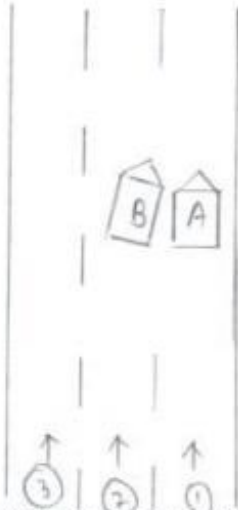
SKETCH PLAN



A = SKN 1317 B

B = EM 7633 A

TPE towards
Sengkang Direction

DESCRIBE CIRCUMSTANCES OF THE ACCIDENT

Refer to Police Report

Report No: T/20191220/2082

DECLARATION

I/We declare the foregoing particulars are true in every respect.

Policyholder's Signature
Date & Time:

Driver's Signature
(If driver is not the policyholder)
Date & Time:

Reporting Centre Personnel's Signature
Name:
NRIC/FIN No.:

Police Report



**SINGAPORE
POLICE FORCE**



T/20191220/2082

Police Station Of Origin:
Sengkang N.P.C.
2 Sengkang Square #01-02 SINGAPORE
545025
Tel No: 1800-343 8999

1 of 3

Report No: T/20191220/2082

REPORT OF A TRAFFIC ACCIDENT

Date/Time Report Made: 20/12/2019 14:50		Vide Report No.:		Station Diary No.: 81	
Informant's Particulars					
Name of Informant: TAN JUNYU			Address: APT BLK 406A FERNVALE ROAD #12-33 SINGAPORE 791406		
ID Type / ID No.: NRIC NO / S8325664H			Contact No.: Home/Office: Mobile: 96697894		
Nationality: SINGAPORE CITIZEN			Email:		
Sex: Male	Age: 36	Date of Birth: 01/09/1983	Type of Informant: Driver		
Race: Chinese			Language:		Institution / School Name:
Occupation: CIVIL SERVANT			Driving Licence Information: Class: 3 Date of Expiry:		

General Information of the Accident

Type of Accident:	Non-Injury Hit and Run	Drink Drive: No	Date/Time of Accident: 20/12/2019 13:30	Type of Location: Expressway
Location: Along Road 1 TAMPINES EXPRESSWAY TPE towards Sengkang direction				
Weather: Clear		Road Surface: Dry		Road Speed Limit:
Traffic Flow:		Traffic Control: Not Controlled		Traffic Volume: Moderate
Type of Collision: Moving Vehicle Against - Road Divider/Kerb/Railings				Anyone conveyed by ambulance: No

Details of Vehicle Involved

Vehicle No.	Type	Make	Model	Color	Condition	No of Passenger
EM7633A	Car					0
SKN1317B	Car	HYUNDAI	ELANTRA AD 1.6 GLS AT (AMS)	Silver	Slightly Damaged	0

Details of Vehicle Insurance

Vehicle No.	Insurance Company	Insurance No	Effective	Expiry Date
-------------	-------------------	--------------	-----------	-------------

Police Report



**SINGAPORE
POLICE FORCE**



T/20191220/2082

Police Station Of Origin:
Sengkang N.P.C
2 Sengkang Square #01-02 SINGAPORE
545025
Tel No: 1800-343 8999

2 of 3

Report No. T/20191220/2082

CONTINUATION OF REPORT

Details of Vehicle Insurance				
Vehicle No.	Insurance Company	Insurance No	Effective	Expiry Date
SKN1317B	EQ INSURANCE COMPANY LTD.	DMPPHQ19-003600	18/06/2019	17/06/2020

Brief Details.

On 20/12/2019 at about 1330hrs, I was driving my vehicle registration plate number SKN1317N along TPE towards Sengkang direction. My vehicle was travelling at the extreme right of the expressway.

Just then, one vehicle registration plate number EM7633A who was coming from the filter lane on the left. The vehicle EM7633A then changed from extreme left lane to extreme right lane. The vehicle was signaling and he did not slow down when he wants to switch into my lane. I then tried to avoid the collision as such I stick close to railing at the extreme right side of the lane resulted to have contact to the railing and the plants. I did try to honk onto the vehicle and the vehicle speed off without stopping his vehicle. I do have a built-in CCTV which recorded the accident. After the replay of the CCTV, I managed to get the registration plate of the vehicle. I observed that the driver was a male subject.

After that, I made a check on my vehicle and observed that my vehicle rear left was damaged. There is a long scratched mark on top of the wheel area, one small chip and multiple scratched marks.

Police Report



**SINGAPORE
POLICE FORCE**



T/20191220/2082

Police Station Of Origin:
Sengkang N.P.C
2 Sengkang Square #01-02 SINGAPORE
545025
Tel No: 1800-343 8999

3 of 3

Report No. T/20191220/2082

CONTINUATION OF REPORT

Sketch Plan

Informant is not able to provide sketch plan

IMPORTANT: Please attach a copy of your vehicle's Insurance Certificate to this report. If you don't have the certificate with you now, please fax a copy to 65474885 stating the report number as reference.

Signature Of Officer Recording The Report:

F /

Sgt 3 TAY JIAN LONG

Signature Of Informant:

Signature Of Interpreter:

Not applicable

Date/Time:

20/12/2019 14:50

Officer In Charge Of Case:

TP / HRT /

Sr Staff Sgt IRMAN BIN MOHAMAD SAID

Contact No.: 65476145

Classification Of Case:

31/015

Authentication Stamp

NP168

Singapore Police Force

Accident Photo



Accident Photo



Accident Photo



Accident Photo



Accident Photo



Accident Photo



Accident Photo



Accident Photo



Accident Photo



Accident Photo



Accident Photo



Accident Photo



Accident Photo



Accident Photo



Accident Photo

