

ASS. REC. BY:

REF:

CS/CT119022380/Es d3

n2

Special Instruction:

Survivor: Steve

ASSIGNMENT (Office)

From (Person): Chong Boon Sen

of

CTF

Date/Time: 20/12/19 @ 10:08am

Estimated Cost:

Bill to:

OD/TP/WS/TP RES/OD RES/EVA/INV/MV/CS

To Inspect Vehicle No:

SBL 6565K

Insured:

GBE 7298L

at Workshop m/n:

Performynce

Tel:

6319 0174

of

303 Alexandra Road

Policy No:

Claim No:

SNM19D206038

Sum Insured:

Excess:

Make of Veh:

D.O.A.

16/12/2019

(Client's Record)

CA / REV / REP. / REV 24 HRS

H.O.D. Endorsement:

Date/Time: 10:37am @ 20/12/19

Person Contacted:

Carline

Vehicle IN/OUT

Date/Time	Action/Instruction (✓) Estimate
	SBL 6565K - CCF/EQI/701473/Tle6392
	GBE 7298L - X

D.O.A.: 25/7/2017

ASS. REQ. BY:

Steve

REF: CTI

ASSIGNMENT

From:

Date:

13/01/2020

Estimated Cost:

OD TP / WS / TP RES / OD RES / EVA / INV / MV

To Inspect Vehicle No:

SBL 656SK

at Workshop m/s

Performance Motor

of

303 Alexandra Road

Insured:

Policy No.

Claims No.

Sum Insured:

Excess:

(Client's Record)

Make of Veh:

10am-12pm
Inthiran

(Policy Condition)

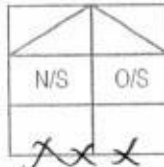
Remark: The veh had commenced its
repair at the time of inspection.

Bal. or Market Value:

IDAC Accident Rpt:

Consistent? : Yes or No

GIA / PR Seen:

Consistent? : Yes or No

Est. Repairs:

days

Res.: Yes or No

Lum Sum:

%

3 Val.: Yes or No

CA / REV / REP. / 24 HRS ^{1up}

Date:

Person Contacted:

Vehicle: IN / OUT

Veh No:

SBL 656SK

Ir Regn:

11/5/12

Type:

M.Car / M.Cycle / Bus / Van / Lorry / Taxi / Prime Mover /

Truck / Trailer or

Make:

BMW 5201

C.C:

1997

Colour:

Grey

A/C:

Insured / Std / NI / NA

Sp. Reading

131926

T/Radio:

Insured / Std / NI / NA

Eng/No:

XBA XG 129600X4889

C/No:

Gen. Cond: Good / Fair / Poor / Burnt

Steering: In order / Jammed / Leaked / Burnt or

Brake: In order / Jammed / Leaked / Burnt or

Mod: Nil / S/Rim / STD A/Rim or

Tyre Size:

F:

275/35ZR20

R:

"

BS / DUN / EXNOVA / GY / FS / LIZA / MIC / OHTSU / PIR / SUMI /

TOYO / YOKO or

Front

Rear

R/Bal.

S

mm

R/Bal.

S

mm

L/Bal.

S

mm

L/Bal.

S

mm

D.O.A.

16/12/19

D.O.I.

13/1/20

Survey held at

Performance Motors

Des. of Damages: Frt / Rear / O/S / N/S / U/C / Rooftop or

The U/C / Chassis frame / Body Structure affected due to collision.

Date / Time Action / Instruction

10/2/20 MV-57K
Finalle \$3,735.95, 3 days (Sham)
C \$1,590.10 Res - 30%

[Signature]
11/2/2020

RECEIVED 11 FEB 2020

Date/Time, File Pass to?

11/02/20

1)

Typ: St

Date/Time, File Return to?

2)



Preli. Report



Final Report

Days Of Repair:

3

Resurvey No. of Trip:

/

Add Fee:



Site Insp (\$)



Interview (\$)



Tech. Insp (\$)



Week end (\$)

Survey Fee:

Transportation:

3 x \$8.00

Fines:

Other:

TOTAL

220

Report Form:

Lump Sum LE (\$)

\$3,735.95 p/p

Nivitha (LKK Auto)

From: Chong Boon Sen <boonsen.chong@sg.cntaiping.com>
Sent: Friday, 20 December 2019 10:08 AM
To: PBSP
Cc: assignments; Chong Boon Sen
Subject: RE: OUR REF: SNM19D206038/GBE7298L/CBS & YOUR REF: SBL6565K - REQUEST FOR DIRECT SETTLEMENT - SBL6565K & GBE7298L ON 16/12/2019

WITHOUT PREJUDICE

Dear Sir

We will be assigning M/s LKK AUTO CONSULTANTS to survey your client's vehicle.

Aside to LKK AUTO CONSULTANTS,

Please proceed to survey the third party vehicle on WP basis. Dear LKK, can assist put claimant details for me to merimen?

Chong Boon Sen

Claims Executive
Department

China Taiping Insurance (Singapore) Pte. Ltd.

3 Anson Road #16-00 Springleaf Tower Singapore 079909
DID: (65) 63896171 | M: (65) XXXX XXXX | F: (65) 6222 1033

W: www.sg.cntaiping.com | **FB:** www.facebook.com/chinataipingsg/ | **WeChat:** 太平獅城 Taiping SG 3 Anson
Road #16-00 Springleaf Tower Singapore 079909
DID: (65) 63896171 | M: (65) XXXX XXXX | F: (65) 6222 1033

From: PBSP [mailto:pml-pbsp@simedarby.com.sg]

Sent: Friday, December 20, 2019 9:02 AM

To: Chong Boon Sen <boonsen.chong@sg.cntaiping.com>

Cc: assignments <assignments@lkkauto.com>

Subject: Re: OUR REF: SNM19D206038/GBE7298L/CBS & YOUR REF: SBL6565K - REQUEST FOR DIRECT SETTLEMENT - SBL6565K & GBE7298L ON 16/12/2019

Dear Sirs

We are agreeable to use a common surveyor below as the SJE.

5. XING QUO QIANG

Thank you.

Regards,
Caroline
C/o Performance Motors Limited - Body and Paint

303 Alexandra Road Singapore 159941
DID: 6319 0174 Fax: 6479 4601

From: Chong Boon Sen <boonsen.chong@sg.cntaiping.com>

Sent: Friday, 20 December 2019 8:55 AM

To: PBSP <pml-pbsp@simedarby.com.sg>

Subject: RE: OUR REF: SNM19D206038/GBE7298L/CBS & YOUR REF: SBL6565K - REQUEST FOR DIRECT SETTLEMENT - SBL6565K & GBE7298L ON 16/12/2019

[External Mail] This email originated from outside of the organisation; be careful with requests, attachments and links.

Without prejudice

Dear Sir,

LKK

LBS

Chong Boon Sen

Claims Executive
Department

China Taiping Insurance (Singapore) Pte. Ltd.

3 Anson Road #16-00 Springleaf Tower Singapore 079909

DID: (65) 63896171 | M: (65) XXXX XXXX | F: (65) 6222 1033

W: www.sg.cntaiping.com | **FB:** www.facebook.com/chinataipingsg/ | **WeChat:** 太平獅城 Taiping SG 3 Anson
Road #16-00 Springleaf Tower Singapore 079909
DID: (65) 63896171 | M: (65) XXXX XXXX | F: (65) 6222 1033

From: Claims Dept of CTI

Sent: Thursday, December 19, 2019 5:16 PM

To: Chong Boon Sen <boonsen.chong@sg.cntaiping.com>; PBSP <pml-pbsp@simedarby.com.sg>

Subject: OUR REF: SNM19D206038/GBE7298L/CBS & YOUR REF: SBL6565K - REQUEST FOR DIRECT SETTLEMENT - SBL6565K & GBE7298L ON 16/12/2019

Dear Boon Sen,

Please conduct PRS –SBL6565K soonest possible and our Insured has not filed SAS report.

File to officer-in-charge-Chong Boon Sen-DID: 6389 6171.

Dear Caroline,

**** kindly quote our reference number when replying ****

Thank you.

Claims Department

China Taiping Insurance (Singapore) Pte. Ltd.

3 Anson Road #15-00 Springleaf Tower Singapore 079909

Tel: 6389 6116

Fax (65) 6224 7175 / 6224 7478

Email : claimsdept@sg.cntaiping.com

Website:www.sg.cntaiping.com

Disclaimer: This e-mail and any files transmitted with it is intended only for the named recipients and may contain confidential information. Any unauthorized disclosure, use or dissemination of this message, either in whole or partial, is prohibited. If you are not the intended recipient, please notify the sender immediately. Please delete the e-mail and any copies of it thereafter.

From: PBSP [mailto:pml-pbsp@simedarby.com.sg]

Sent: Thursday, 19 December, 2019 4:07 PM

To: Claims Dept of CTI

Subject: REQUEST FOR DIRECT SETTLEMENT - SBL6565K & GBE7298L ON 16/12/2019

Dear Sirs,

We refer to the above matter.

We have instructions from our client to seek repair cost and loss of use/car rental from you through Direct Settlement.

Attached is the estimates and supporting documents for your consideration.

Please let us have your confirmation that you agree that liability is clear and we may proceed with Direct Settlement.

Thank you.

Regards,

Caroline

C/o Performance Motors Limited - Body and Paint

303 Alexandra Road Singapore 159941

DID: 6319 0174 Fax: 6479 4601

"This electronic mail content and any accompanying attachments ("the Message") is intended only for the named addressee ("the Recipient") and may contain information that is confidential, privileged and/or proprietary to the Sime Darby group of companies ("Sime Darby") and/or protected under applicable laws. If you are not the intended Recipient, you are strictly prohibited from using, disseminating, forwarding and/or printing the Message. Please notify the sender immediately by return e-mail and permanently delete all copies of the Message. Sime Darby disclaims all liability for any error, loss or damage arising from the Message being infected by computer virus or other malicious software. Any views and/or opinions expressed in the Message are solely those of the author's and do not necessarily represent those of Sime Darby's."

This email has been scanned by the Symantec Email Security.cloud service.

For more information please visit <http://www.symanteccloud.com>

This email has been scanned by the Symantec Email Security.cloud service.

For more information please visit <http://www.symanteccloud.com>

> Back to OneMotoring

Enquire PARF/COE Rebate for Registered Vehicle

Vehicle Owner Particulars	
Owner ID Type:	Singapore NRIC
Owner ID:	921I
Vehicle Details	
Vehicle No.:	SBL6565K
Vehicle to be Exported:	No
Intended Deregistration Date:	13 Jan 2020
Vehicle Make:	B.M.W.
Vehicle Model:	520I 2.0L AT D/AB 2WD 4DR GAS/D NAV
Primary Colour:	Grey
Manufacturing Year:	2012
Engine No.:	A1690160N20B20B
Chassis No.:	WBAXG12060DX48819
Maximum Power Output:	135.0 kW (181 bhp)
Open Market Value:	\$43,006.00
Original Registration Date:	11 May 2012
First Registration Date:	11 May 2012
Transfer Count:	0
Actual ARF Paid:	\$43,006.00
Intended PARF Rebate Details	
PARF Eligibility:	Yes
PARF Eligibility Expiry Date:	10 May 2022
PARF Rebate Amount:	\$25,803.00
Intended COE Rebate Details	
COE Expiry Date:	10 May 2022
COE Category:	B - Car (1601cc & above)
COE Period(Years):	10
QP Paid:	\$92,050.00
COE Rebate Amount:	\$21,393.00
Total Rebate Amount:	\$47,196.00

The information contained herein is correct as at 13 Jan 2020

OK

SINGAPORE ACCIDENT STATEMENT

IMPORTANT NOTICE

1. Please report correctly the details of the accident to speed up the claims process.
2. This Form must be completed by the Policyholder and/or the Authorised Driver.
3. Information provided must be as truthful and accurate as possible. Any wilful misrepresentation or withholding of material facts may allow insurance companies to repudiate policy liability.
4. The issue and acceptance of this Form by insurance companies is not an admission of policy liability on the part of the insurance companies.
5. **Any false reporting may be referred to the Police for investigation.**
6. This report will be forwarded by the insurers of the GIA Records Management Centre established by the General Insurance Association of Singapore (GIA) for archiving and that copies of this report will, for a fee, be made available upon application by interested parties.
7. By the lodgement of this report to the insurers, you hereby consent to the archiving of this report at the centre and to copies of the report being made available aforesaid.

ACCIDENT STATEMENT

Date Of Report	17/12/2019 16:15
Date Of Accident	16/12/2019 18:00
Exact Location Of Accident	OUTSIDE NEWTON POSB BANK
Country/State of Loss	SINGAPORE

DETAILS OF OWN VEHICLE

Vehicle Registration Number	SBL6565K
Insured/Policyholder	
Name Of Registered Owner	AIDAN TAN WOO SIM
NRIC No	9211
Email Address	SAD025AT@GMAIL.COM
Mobile Phone No	(LOCAL) +65-96888718
Alternative Phone No	OFFICE-NOPHONE

Vehicle Particulars

Manufacturer	BMW
Model	520I-2.0 D/AB 2WD 4DR GAS/D NAV (A)
Exact Purpose for which vehicle was being used at time of accident	PRIVATE
Are you claiming under your own insurance policy for repair to your vehicle?	NO
If No, Please state action to be taken	THIRD PARTY
Vehicle Category	PRIVATE CAR

Insurance Company

Name of Insurance Company	DIRECT ASIA INSURANCE (SINGAPORE) PTE LTD
Type Of Coverage	COMPREHENSIVE
Fleet Policy	NO
Policy Number	MT/00624149
Cover Note Number	

Driver

Name of Driver	AIDAN TAN WOO SIM
NRIC No	9211
Date Of Birth	11/01/1977
Occupation	INDOOR
Date Of Driving Pass	30/11/1998
Driving Experience	21 YEARS AND 0 MONTHS
Gender	MALE
Mobile Number	(LOCAL) +65-96888718
Fax Number	
Contact Number	OFFICE-NOPHONE
Email Address	SAD025AT@GMAIL.COM

Address	40 DAKOTA CRESCENT #18-16
Postcode	399939
Was driver an employee of the Insured's Company	NO
If No, Relationship of the Driver with the Insured	OWNER
Vehicle Registration Number of Driver's Own Vehicle	-
	-
	-
Insurance Company of Driver's Own Vehicle	-
	-
	-

General Information of the Accident

Type Of Accident	HIT AND RUN / VANDALISM / DAMAGED WHILST PARKED
Weather Conditions	RAINING
Road Surface	WET

Other Information

Was any foreign vehicle involved in this accident?	NO
Number of vehicles (including own vehicle) involved in the accident	2
Was any body injured in the Accident?	NO
Was any injured conveyed to hospital by ambulance?	NO
Was any other material or property damaged?	YES
I have been approached by unknown person(s) soliciting/offering accident claims assistance.	NO
Number of Passengers (Including Driver)	0

Details of Police Action

Was the accident reported to the police?	NO
If Yes, Please state which Police Station	
Was notice of intended Prosecution given?	NO
If Yes, against whom?	

Circumstances of Accident

REFER TO SKETCH PLAN

Attachment(s)

Are accident photos available for attachment?	YES
Was there any video captured by Car Camera?	NO
Was there any audio recorded?	NO

DETAILS OF OTHER VEHICLE PROPERTY 1

Vehicle Registration Number	GBE7298L
Vehicle Make/Model/Colour	TOYOTA LORRY
Details Of Properties	
Vehicle Category	COMMERCIAL VEHICLE
Name of Driver	KUAN AH MING
NRIC/Passport Number	669I
Contact Number	87321398
Address	
Postcode	
Insurance Company Name	
Nature Of Damage	
No. Of Passenger (Including Driver)	

SKETCH PLAN

IMPORTANT NOTICE

VEHICLE NO: SBL6565K
ACCIDENT DATE: 16/12/19

1. Please report correctly the details of the accident to speed up the claims process.
2. This Form must be completed by the Policyholder and/or the Authorised Driver.
3. Information provided must be as truthful and accurate as possible. Any wilful misrepresentation or withholding of material facts may allow insurance companies to repudiate policy liability.
4. The issue and acceptance of this Form by insurance companies is not an admission of policy liability on the part of the insurance companies.
5. Any false reporting may be referred to the Police for investigation.
6. The report will be forwarded by the insurers of the GIA Records Management Centre established by the General Insurance Association of Singapore (GIA) for archiving and that copies of this report will for a fee be made available upon application by interested parties.
7. By the lodgment of this report to the insurers, you hereby consent to the archiving of this report at the centre and to copies of the report being made available aforesaid.

8. Consent under the Personal Data Protection Act (PDPA)

I understand, acknowledge, agree and consent that:

- (a) My insurer, my workshop and the General Insurance Association of Singapore ("GIA") may/are permitted to collect, use, disclose and/or process my personal data/personal information set out in this [form] and any other personal information provided by me or possessed by my insurer (collectively the "Personal Information") and disclose and transfer such Personal Information to all insurer(s) who have insured vehicle(s) involved in this accident (all insurer(s) who have insured vehicle(s) involved in this accident shall be collectively referred to as the "Insurers"), the Insurers' lawyers/law firms, the Monetary Authority of Singapore and any relevant government agency/authority (such as the police), for the purpose(s) of :
 - (i) processing, handling and/or dealing with my claims including the settlement of the claims and any necessary investigations relating to the claims;
 - (ii) investigating the accident and/or my claims;
 - (iii) carrying out and/or dealing with my instructions or responding to any enquiries by me;
 - (iv) administering my claims (including the mailing of correspondence, statements, invoices, reports or notices to me, which could involve disclosure of certain personal data about me to bring about delivery of the same as well as on the external cover of envelopes/mail packages); and/or
 - (v) complying with applicable law in administering, processing, handling and/or dealing with my claims.(collectively the "Purposes")
- (b) all insurer(s) who have insured vehicle(s) involved in this accident and the Insurers' lawyers/law firms, may/are permitted to collect, use, disclose and/or process my Personal Information for one or more of the above Purposes; and
- (c) my Personal Information may/can be disclosed by any of the Insurers and/or GIA to their third party service providers or agents(including their lawyers/law firms), which may be sited outside of Singapore, for one or more of the above Purposes.
- (d) my Personal Information will also be collected and used to compile claims history for the purpose of fraud detection, investigation and management in present and all future claims.
- (e) the information so collected under (d) above may be shared / disclosed:
 - (i) to all insurers and/or any other third parties that assist in evaluating, investigating, controlling or managing fraud, regulators, law enforcement and government agencies as reasonably required for the purposes stated, or
 - (ii) for complying with requirements under any regulations, laws or court orders.

NOTE: DO NOT THAT YOU MAY HAVE A 14-DAYS TIMEFRAME FOR YOU TO SUBMIT AN OWN DAMAGE CLAIM UNDER YOUR OWN POLICY. PLEASE REFER TO YOUR POLICY FOR MORE INFORMATION.

Policyholder's Signature

Date & Time:

17/12/19
1345

Driver's Signature

(If driver is not the policyholder)

Date & Time:

CHARN'S CUSTOMCRAFT

Reporting Centre Personnel's Signature

Name:

NRIC/FIN No.:

SBL 6565K

SKETCH PLAN

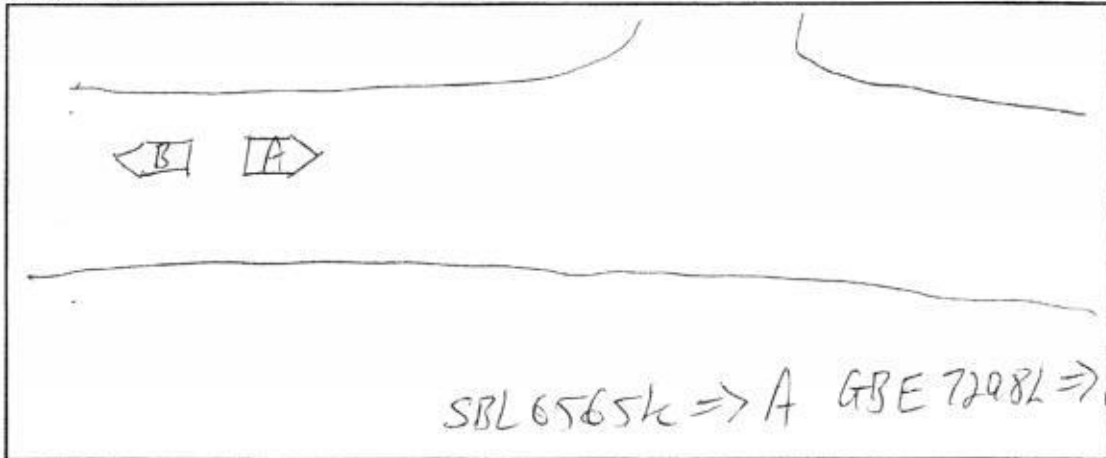

DESCRIBE CIRCUMSTANCES OF THE ACCIDENT

My car SBL6565K was parked at the roadside.
 When I was back to pickup the car, I saw
 the Lorry GBE 7298L was started behind my
 car. As I was approaching, the lorry engine
 was started and was parked properly in line
 with the road kerb.
 So I was suspicious and went to look at
 my car and saw my bumper was knocked
 dented & cracked. The lorry switched his
 engine, so I went to knock his windscreen.
 He told me he forgot to pull his handbrake
 that's why his lorry rolled onto my rear.
 He asked me to his workshop to repair.
 I/c were exchanged & contact numbers.

OWN DAMAGE () 3RD PARTY CLAIM (/) REPORTING ONLY () OWN WORKSHOP (/)

DECLARATION

I/We declare the foregoing particulars are true in every respect.

Policyholder's Signature

Date & Time:

17/12/19
1345

Driver's Signature

(If driver is not the policyholder)

Date & Time:

CHARN'S CUSTOMCRAFT

Reporting Centre Personnel's Signature

Name:

NRIC/HIN No.:

BMW Dealer

Performance Motors Limited

A Sime Darby Motors Company
Co. Reg. No. 197401559W GST Reg. No M2-0020081-X
Toll-Free Number (1800-2255269)

303, Alexandra Road
Sime Darby Performance Centre
Singapore 159941
Fax: 64747770

280, Kampong Arang Road
East Coast Centre
Singapore 438180
Fax: 63449773

315, Alexandra Road
Sime Darby Business Centre
Singapore 159944
Fax: 64796601
64796624

(After Sales)
(Motorcycle)

Acknowledged by Repairer

Date:

LKK Auto Consultants hence notify the Repairer of the following:

- To resurvey before/after spray painting
- To display damaged part(s) during resurvey
- Parts prices are subject to confirmation
- Third party survey is on a "Without Prejudice" basis
- No illegal modification(s) is allowed
- Supplementary item(s) must be resurveyed
- is subject to final approval from Insurance Company

GST REG. NO : M2 - 0020081 - X

19 DEC 2019

E S T I M A T E

Estimate No. : b1 53844
Date Estimated : 19/12/2019
Prepared By : Inthiran A/L Thurasamy

Page No. : 1 of 4

- ESTIMATE REPAIR FOR -

Tan Woo Sim (Chen Yusen)
40 Dakota Residences
#18-16

Singapore 399939

- ACCOUNT - 40000

Cash Sales - Service
Singapore

REGN. NO.	CHASSIS NO.	REGN. DATE	MODEL	MILEAGE
SBL6565K	WBAXG12060DX48819	11/05/2012	520iA	0

DESCRIPTION

To replace rear bumper and attachments.

850 1,275.00

Painting rear bumper.

934 1,038.00

To check electrical wiring systems and lightings at the rear section for proper function.

150 177.00

To remove old PDC assembly, replace damaged parts and reconnect to new bumper including conduct checks for proper function.

150 177.00

Sundries.

80/ 80.00

Total Labour 1: 2,747.00

DESCRIPTION

Set of mount

QTY PRIC VALUE

RR BUMPER BOTTOM CENTRE GUIDE

1 63.55 63.55

RR BUMPER CARRIER

1 58.25 58.25

RR BUMPER PANEL PRIMED (PDC)

1 775.95 775.95

RR BUMPER ADAPTER

1 1,571.95 1,571.95

1 109.35 109.35

Claim No. Regn No. Date & Time Surveyor's Name

Claim No. Excess \$

Surveyor's Name

Surveyor's Tel

Authorized Date

RESURVEY PARTS PHOTO BY SURVEYOR Yes / No PML Yes / No

Surveyor's E-mail

No. of Working Days Recommend

Total Parts : 2,579.05

Labour 1 : 2,747.00

Parts : 2,579.05

Labour 2 : 0.00

Excess : 0.00

Total GST @ 7% : 372.82

Grand Total : 5,698.87

** THIS ESTIMATE IS VALID FOR A PERIOD OF 30 DAYS ONLY**

** PRICE FOR PARTS ARE SUBJECTED TO CHANGE WITHOUT PRIOR NOTICE **

Performance Motors Limited

A member of the Sime Darby Group
Co. Reg. No. 197401559W/ GST Reg. No. M2-0020081-X



Final Report

Estimate No. : **b1 53844**
Date Estimated : **19/12/2019**
Prepared By : **Inthiran A/L Thurasamy**

- ESTIMATE REPAIR FOR -

Tan Woo Sim (Chen Yusen)
40 Dakota Residences
#18-16

Singapore 399939

- ACCOUNT - 135

China Taiping Insurance (S) Pte Ltd
3 Anson Road
#16-00 Springleaf Tower
Singapore 079909

REGN. NO.	CHASSIS NO.	REGN. DATE	MODEL	MILEAGE
SBL6565K	WBAXG12060DX488	11/05/2012	520iA	0

DESCRIPTION	ORIGINAL PRICE	DISC. %	NETT
To replace rear bumper including to remove and install body parts in order to carry out painting job.	850.00	0	850.00 ✓
To respray rear bumper.	934.00	0	934.00 ✓
To check electrical wiring systems and lightings at the rear section for proper function.	150.00	0	150.00 ✓
To remove old PDC assembly, replace damaged parts and reconnect to new bumper including conduct checks for proper function.	150.00	0	150.00 ✓
Sundries.	80.00	0	80.00 ✓

DESCRIPTION	UNIT PRICE	QTY	DISC. %	NETT
RR BUMPER PANEL PRIMED (PDC)	1,571.95	1.00	0	1,571.95 ✓

Total Labour :	2,164.00
Total Parts :	1,571.95
Total Labour & Parts :	3,735.95 ✓
GST @7%:	261.52
Grand Total :	3,997.47

LOSS OF USE = \$120 X 3 DAYS
GIA SEARCH FEE - \$2.00

LKK Auto Consultants Pte Ltd (Co.Reg.No:199607198R)

51 Ubi Ave 1 #01-25, Paya Ubi Industrial Park

Singapore 408933

Tel: 6256-3561 Fax: 6844-8805 Email: sur@lkkauto.com;assignments@lkkauto.com

VEHICLE DAMAGE INSPECTION REPORT

Our File No: CS/CTI19022380/ESD3N2

Date: 12/02/2020

REFERENCE

Handling Insurer:	China Taiping Insurance (Singapore) Pte. Ltd.	Policy No:	DMCVSN30233619022
Claimant Vehicle No :	SBL6565K	Insured Vehicle No :	GBE7298L
Date of Loss:	16/12/2019	Nature of Claim:	TP
		Claim No:	SNM19D206038C02

DESCRIPTION & IDENTIFICATION OF VEHICLE

Reg No:	SBL6565K		
Make & Model:	BMW 520i, 2.0 D/AB 2WD 4DR GAS/D NAV (A)	Engine No:	A1690160N20B20B
Reg. Date:	11/05/2012 (Man. Year: 2012)	Chassis No:	WBAXG12060DX48819
Colour:	Grey	Odometer:	131926 km
Engine Capacity:	1997 cc		
Market Value/New Car Price:	N/A		
Sum Insured (S\$):	Market Value/New Car Price		

CONDITION OF VEHICLE AT THE TIME OF SURVEY

General Condition:	Steering (Serviceable):	Yes	Footbrake (Serviceable):	Yes
Handbrake (Serviceable):	Yes	Engine Modification:	No	Pre-accident Condition:

CONDITION OF TYRES

Front Tyre Size:	275/35 ZR20	Rear Tyre Size:	275/35 ZR20
Front Left Side:	Michelin 5 mm	Rear Left Side:	Michelin 5 mm
Front Right Side:	Michelin 5 mm	Rear Right Side:	Michelin 5 mm

The above values represent the remaining tyre treads depth

COST OF CLAIMS	Repairer's	Adjuster's	Difference	Diff %
Parts	2,659.05	1,651.95	1,007.10	37.87
Miscellaneous Items	0.00	0.00	0.00	
Labour	2,667.00	2,084.00	583.00	21.86
Paintwork Labour	0.00	0.00	0.00	
Towing	0.00	0.00	0.00	
Gross Total (S\$)	5,326.05	3,735.95	1,590.10	29.86
+ GST 7.00/7.00% (S\$)	372.82	261.52	111.30	29.85
Nett Amount (S\$)	5,698.87	3,997.47	1,701.40	29.86

INSPECTION

Date of Assignment:	11/02/2020	Performance Motors Limited (Alexandra) 303 Alexandra Road, Sime Darby Performance Centre Singapore 159941
Date Inspected:	13/01/2020 Inspected At:	
Estimated Period of Repair:	3.0 days	

Adjuster: CHEN TSUE YEE

Manager: Hiew May Fung

NOTE: This report represents our findings at the time and place of inspection stated herein. Such inspection has been carried out to the best of our knowledge and ability but any other liability under any other circumstances is hereby expressly excluded.

REPAIR DETAILS

Reference

Part Source: MRM-SG Version: 1.0 (Last Synchronised: 12 Feb 2020)

Parts: 143 BMW 520I 2.0 D/AB 2WD 4DR GAS/D NAV (A) (Catalogue:Merimen Singapore 1.0)

Labour: Repairer's (Price-denominated Standard List)

Print Code: (Unsubmitted, no print-code for SBL6565K)

Validity: These estimates are valid only if they contain the print code (above) on all estimate pages, running page numbers with the END OF ESTIMATES marker on the last estimate page

Further Info: Items/values not in reference catalogue are prefixed with an asterisk *.

Recommended Parts

No.	Qty	Part No.	Particulars	Condition	Repairer's	Amount
1	1		*SET OF MOUNT	Not Necessary	63.55 FS	*- FS
2	1		*RR BUMPER BOTTOM CENTRE GUIDE	Not Necessary	58.25 FS	*- FS
3	1		*RR BUMPER CARRIER	Not Necessary	775.95 FS	*- FS
4	1		*RR BUMPER PANEL PRIMED (PDC)	Dented	1,571.95 FS	*1,571.95 FS
5	1		*RR BUMPER ADAPTER	Not Necessary	109.35 FS	*- FS
6	1		*SUNDRIES	Necessary	80.00 FS	*80.00 FS
Total Parts (S\$)					2,659.05	1,651.95

F=Franchise part. S=\$pcNett.

Report was unsubmitted during this print-out.

Recommended Miscellaneous Items

There are no new miscellaneous items selected.

Recommended Labour

No	Particulars	Lab.Type	Repairer's	Amount
Labour Items				
1	TO REPLACE REAR BUMPER AND ATTACHMENTS	New	1,275.00	850.00
2	PAINTING REAR BUMPER	New	1,038.00	934.00
3	TO CHECK ELECTRICAL WIRING SYSTEMS AND LIGHTINGS AT THE REAR SECTION FOR PROPER FUNCTION	New	177.00	150.00
4	TO REMOVE OLD PDC ASSEMBLY,REPLACE DAMAGED PARTS AND RECONNECT TO NEW BUMPER INCLUDING CONDUCT CHECKS FOR PROPER FUNCTION	New	177.00	150.00
Gross Labour Cost (\$\$)			2,667.00	2,084.00

Report was unsubmitted during this print-out.

< END OF ESTIMATES >