

**Diplomat Parts Pte. Ltd.**Company Reg No. 196400304H  
GST Reg No. MR-8500111-X**ESTIMATE**

Invoice Name & Address		Owner Name & Vehicle Info	
Cycle & Carriage Leasing Pte. Ltd.		Reg No/Reg Date	SMH2820R / 29/09/2016
239 Alexandra Road		Date In/Mileage	/ 0
Singapore 159930		Chassis No	RU11204580
Contact No		Engine No	
		Make/Model	Veze1

Account No	Terms	Date/Time Printed	CSE	Operator	WIP No		
PC000162		14/12/2019/ 11:24	QUK	282 / Kevin Leong	23691		
Description of Goods / Services				Qty	Unit Price	Disc%	Amount
PNT88000							1600.00
TO RENEW REAR TAILGATE, REAR RH BUMPER, REAR BUMPER, REAR RH WHEEL SHIELD TRIM, RH ROCKER COVER & AFFECTED AREA							
PNT98000							840.00
PAINT WORK ON REAR TAILGATE & REAR RH BUMPER							
PNT88000							120.00
TO REMOVE & INSTALL REAR PARKING ASSIST							
PNT88000							240.00
TO REMOVE & INSTALL REAR WINDSCREEN GLASS							
SUNDRY							80.00
TO APPLY SEALANT ON REAR WINDSCREEN							
SUNDRY							80.00
PERFORM RUST PREVENTION							
SUNDRY							80.00
TO APPLY BODY SEALANT							
PNT88000							120.00
TO REMOVE & INSTALL REAR BOOT COMPARTMENT							
PNT88000							120.00
TO REMOVE & INSTALL REAR TAILGATE TRIM & OTHERS ATTACHMENTS TO NEW PANEL							
54900099							50.00
CHECK ELECTRICAL SYSTEM							
10028901							180.00
TO CARRY OUT DIAGNOSTIC CHECK USING HI-SCAN PRO TEST USING HI-SCAN PRO TEST							
SUNDRY							50.00
SUNDRIES							
SUNDRY							972.00
REAR TAILGATE							
SUNDRY							650.00
REAR BRAKE LAMP RH (BODY)							
SUNDRY							267.00
REAR BRAKE LAMP RH (TAILGATE)							

Confirm &amp; accepted by

Authorized signatory and company stamp

Validity of this estimate is 14 days from date of quote. This is a computer generated document, no signature is required.

Estimated costs quoted are excluding GST. We would mention that the above estimate is based on our initial inspection and does not include any additional parts or labour which may be required after repair work has commenced. Occasionally worn or damaged parts are discovered after work has started and needed for repairs or replacement. However, should this occur, we would advise you. Please be informed that a deposit of 50% of the above estimate is payable before commencement of the work. Payment for this may be made in cash, credit card or cheque. You must also agree to pay full amount for renewal of the windscreen in the event of inadvertent breakage in the course of renewing the rubber seal or other repair requiring the removal of the windscreen.



**Diplomat Parts Pte. Ltd.**

Company Reg No. 196400304H  
GST Reg No. MR-8500111-X

## ESTIMATE

Invoice Name & Address		Owner Name & Vehicle Info	
Cycle & Carriage Leasing Pte. Ltd.		Reg No/Reg Date	SMH2820R / 29/09/2016
239 Alexandra Road		Date In/Mileage	/ 0
Singapore 159930		Chassis No	RU11204580
		Engine No	
Contact No		Make/Model	Veze1

Account No	Terms	Date/Time Printed	CSE	Operator	WIP No
RC000162		14/12/2019/ 11:24	QUK	282 / Kevin Leong	23691

Description of Goods / Services		Qty	Unit Price	Disc%	Amount
M	SUNDRY				465.00
	REAR BUMPER				
M	SUNDRY				151.00
	REFLECTOR REAR RH				
M	SUNDRY				46.00
	EMBLEM 'VEZEL'				
M	SUNDRY				162.00
	REAR BUMPER RH				
M	SUNDRY				155.00
	REAR RH WHEEL ARCH TRIM				
M	SUNDRY				175.00
	REAR RH WHEEL SHIELD				
M	SUNDRY				280.00
	RH SIDE PANEL COVER				
M	SUNDRY				75.00
	RAER RH WHEEL SHIELD S				

Confirm & accepted by

**Nett 6,958.00**

Authorized signatory and company stamp

**Total Payable 6,958.00**

Validity of this estimate is 14 days from date of quote. This is a computer generated document, no signature is required.

Estimated costs quoted are excluding GST. We would mention that the above estimate is based on our initial inspection and does not include any additional parts or labour which may be required after repair work has commenced. Occasionally worn or damaged parts are discovered after work has started and needed for repairs or replacement. However, should this occur, we would advise you. Please be informed that a deposit of 50% of the above estimate is payable before commencement of the work. Payment for this may be made in cash, credit card or cheque. You must also agree to pay full amount for renewal of the windscreen in the event of inadvertent breakage in the course of renewing the rubber seal or other repair requiring the removal of the windscreen.



## SINGAPORE ACCIDENT STATEMENT

### IMPORTANT NOTICE

1. Please report correctly the details of the accident to speed up the claims process.
2. This Form must be completed by the Policyholder and/or the Authorised Driver.
3. Information provided must be as truthful and accurate as possible. Any wilful misrepresentation or withholding of material facts may allow insurance companies to repudiate policy liability.
4. The issue and acceptance of this Form by insurance companies is not an admission of policy liability on the part of the insurance companies.
5. **Any false reporting may be referred to the Police for investigation.**
6. This report will be forwarded by the insurers of the GIA Records Management Centre established by the General Insurance Association of Singapore (GIA) for archiving and that copies of this report will, for a fee, be made available upon application by interested parties.
7. By the lodgement of this report to the insurers, you hereby consent to the archiving of this report at the centre and to copies of the report being made available aforesaid.

### ACCIDENT STATEMENT

Date Of Report	26/11/2019 15:28
Date Of Accident	25/11/2019 19:05
Exact Location Of Accident	KIM CHUAN ROAD ALONG UPP PAYA LEBAR ROAD
Country/State of Loss	SINGAPORE

### DETAILS OF OWN VEHICLE

Vehicle Registration Number	SMH2820R
<b>Insured/Policyholder</b>	
Name Of Registered Owner	CYCLE & CARRIAGE LEASING PTE LTD
Co Reg No	201900307R
Email Address	NOEMAIL
Mobile Phone No	
Alternative Phone No	OFFICE-NOPHONE

### Vehicle Particulars

Manufacturer	HONDA
Model	VEZEL-1.5 (A)
Exact Purpose for which vehicle was being used at time of accident	GRAB - ON THE WAY TO PICK PASSENGER
Are you claiming under your own insurance policy for repair to your vehicle?	NO
If No, Please state action to be taken	THIRD PARTY
Vehicle Category	PRIVATE HIRE

### Insurance Company

Name of Insurance Company	NTUC INCOME INSURANCE CO-OPERATIVE LTD
Type Of Coverage	COMPREHENSIVE
Fleet Policy	YES
Policy Number	5109742060
Cover Note Number	

### Driver

Name of Driver	TAN YAN HAO
NRIC No	S8721997F
Date Of Birth	22/07/1987
Occupation	INDOOR
Date Of Driving Pass	26/05/2009
Driving Experience	10 YEARS AND 5 MONTHS
Gender	MALE
Mobile Number	(LOCAL) +65-97226469
Fax Number	
Contact Number	
EEmail Address	ELWAYNE.TYH@GMAIL.COM

Address	BLK 505C YISHUN STREET 51 #05-54
Postcode	763505
Was driver an employee of the Insured's Company	NO
If No, Relationship of the Driver with the Insured	OTHER - HIRER
Vehicle Registration Number of Driver's Own Vehicle	-
	-
	-
Insurance Company of Driver's Own Vehicle	-
	-
	-

#### General Information of the Accident

Type Of Accident	COLLISION - HEAD TO REAR
Weather Conditions	RAINING
Road Surface	WET

#### Other Information

Was any foreign vehicle involved in this accident?	NO
Number of vehicles (including own vehicle) involved in the accident	2
Was any body injured in the Accident?	NO
Was any injured conveyed to hospital by ambulance?	NO
Was any other material or property damaged?	YES
I have been approached by unknown person(s) soliciting/offering accident claims assistance.	NO
Number of Passengers (Including Driver)	1

#### Details of Police Action

Was the accident reported to the police?	NO
If Yes, Please state which Police Station	
Was notice of intended Prosecution given?	NO
If Yes, against whom?	

#### Circumstances of Accident

REFER TO ATTACHMENT

#### Attachment(s)

Are accident photos available for attachment?	YES
Was there any video captured by Car Camera?	YES
Was there any audio recorded?	NO

#### DETAILS OF OTHER VEHICLE PROPERTY 1

Vehicle Registration Number	SHA7995H
Vehicle Make/Model/Colour	HYUNDAI/BLUE
Details Of Properties	
Vehicle Category	TAXI
Name of Driver	
NRIC/Passport Number	
Contact Number	
Address	
Postcode	
Insurance Company Name	
Nature Of Damage	
No. Of Passenger (Including Driver)	



## Sketch Plan

### SKETCH PLAN

#### IMPORTANT NOTICE

1. Please report correctly the details of the accident to speed up the claims process.
2. This Form must be completed by the Policyholder and/or the Authorised Driver.
3. Information provided must be as truthful and accurate as possible. Any wilful misrepresentation or withholding of material facts may allow insurance companies to repudiate policy liability.
4. The issue and acceptance of this Form by insurance companies is not an admission of policy liability on the part of the insurance companies.
5. Any false reporting may be referred to the Police for investigation.
6. The report will be forwarded by the insurers of the GIA Records Management Centre established by the General Insurance Association of Singapore (GIA) for archiving and that copies of this report will for a fee be made available upon application by interested parties.
7. By the lodgment of this report to the insurers, you hereby consent to the archiving of this report at the centre and to copies of the report being made available aforesaid.
8. **Consent under the Personal Data Protection Act (PDPA)**

I understand, acknowledge, agree and consent that:

- (a) My insurer, my workshop and the General Insurance Association of Singapore ("GIA") may/are permitted to collect, use, disclose and/or process my personal data/personal information set out in this [form] and any other personal information provided by me or possessed by my insurer (collectively the "Personal Information") and disclose and transfer such Personal Information to all insurer(s) who have insured vehicle(s) involved in this accident (all insurer(s) who have insured vehicle(s) involved in this accident shall be collectively referred to as the "Insurers"), the Insurers' lawyers/law firms, the Monetary Authority of Singapore and any relevant government agency/authority (such as the police), for the purpose(s) of:
  - (i) processing, handling and/or dealing with my claims including the settlement of the claims and any necessary investigations relating to the claims;
  - (ii) investigating the accident and/or my claims;
  - (iii) carrying out and/or dealing with my instructions or responding to any enquiries by me;
  - (iv) administering my claims (including the mailing of correspondence, statements, invoices, reports or notices to me, which could involve disclosure of certain personal data about me to bring about delivery of the same as well as on the external cover of envelopes/mail packages); and/or
  - (v) complying with applicable law in administering, processing, handling and/or dealing with my claims. (collectively the "Purposes")
- (b) all insurer(s) who have insured vehicle(s) involved in this accident and the Insurers' lawyers/law firms, may/are permitted to collect, use, disclose and/or process my Personal Information for one or more of the above Purposes; and
- (c) my Personal Information may/can be disclosed by any of the Insurers and/or GIA to their third party service providers or agents (including their lawyers/law firms), which may be sited outside of Singapore, for one or more of the above Purposes.
- (d) my Personal Information will also be collected and used to compile claims history for the purpose of fraud detection, investigation and management in present and all future claims.
- (e) the information so collected under (d) above may be shared / disclosed:
  - (i) to all insurers and/or any other third parties that assist in evaluating, investigating, controlling or managing fraud, regulators, law enforcement and government agencies as reasonably required for the purposes stated, or
  - (ii) for complying with requirements under any regulations, laws or court orders.

\_\_\_\_\_  
Policyholder's Signature  
Date & Time:

\_\_\_\_\_  
Driver's Signature  
(If driver is not the policyholder)  
Date & Time:

\_\_\_\_\_  
Reporting Centre Personnel's Signature  
Name:  
NRIC/FIN No.:

# Sketch Plan #2

## SKETCH PLAN

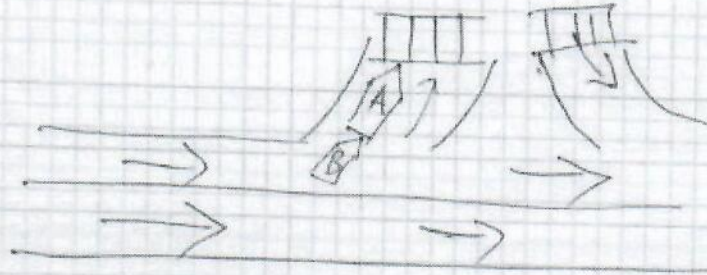

## DESCRIBE CIRCUMSTANCES OF THE ACCIDENT

At about 19:03, 25 November 2019, I was exiting Upper Paya Lebar Road (towards Paya Lebar) onto Kim Chuan Road. I drove off towards zebra crossing after the vehicle in front of me moved off. I noticed a pedestrian crossing and hit the brakes. Comfort taxi CHA 7995H <sup>Vehicle B</sup> knocked into me after I hit the brakes. It was heavy drizzle and I have no passengers.

## DECLARATION

I/We declare the foregoing particulars are true in every respect.

Policyholder's Signature  
Date & Time:

Driver's Signature  
(If driver is not the policyholder)  
Date & Time:

Reporting Centre Personnel's Signature  
Name:  
NRIC/FIN No.: