

11/15/10 CS/A16 19022367/Hq f3 g

Experimental Setup

Samuelson, Hock Ann

ASSIGNMENT (Office)

Simon (Person) Winnix Fan

of ALG

Date/Time: 20.12.2019 9:43 AM

Estimated Seed

TABLE 6a

$$OD / (TP / DWS / TP RES / OD RES / EVA / INV / MV) / CS$$

SGH 992 L

Insured: SLX 8740B

at Workshop m/c: CarSmith

Tel: 909 10000

13 kaki Bukit Rongk #101-20

Policy 140

Claim No. 807517482154

Same breed

Discussion

Make of Veh

DOA 19.12.2019

(Clement's Record)

CA / REV / REP. / REV 24 HRS.

Date/Time: 20.12.19 10:49 A.M

Person Contacted: Alex

H.O.D. Enghinichil.

Vehicle IN / OUT

Type/Time

Action/Estimate (x) Estimate

SEH - 9021 - C6/ALG/0039EG /U9 2th Don - 25/07/2010

SLX 8740 B-X

* SGH 992L Finalized Amt 2/sup con \$2350 over 5 days

Agree by Rg workshop members! persons (ALAX)
(Red & 7808.80, 77%)

Surveyor **H-ANN**

REF: **A1G**

ASSIGNMENT

From: _____ Date: **20.12.2019**

Estimated Cost: _____

OD: TP / WS / TP RES / OD RES / EVA / INV / MV

To Inspect Vehicle No: **SGH 992L**

at Workshop / Mile: **CarSmith Private**

of **13 Kari Bukit Road 4 #01-20 Banting B2**

Insured: **Centra**

Policy No: _____

Claims No: _____

Sum Insured: _____ Excess: _____

(Client's Record)

Make of Veh: _____

Veh No: **SGH 992L** Yr Reg: **05/013/2019**

Type: M.Cat / M.Cycle / Bus / Van / Lorry / Taxi / Prime Mover /

Truck / Trailer or _____

Make: **Hyundai ELANTRA** cc **1501**

Colour: **Red** A/C: **Insured / Std / NI / NA**

Sp. Reading: **174883** T/Radio: **Insured / Std / NI / NA**

Eng/No: _____

C/No: **KMH0H41CM C4 442.035**

Gen. Cond: **Good / Fair / Poor / Burnt**

Steering: **Inorder / Jammed / Leaked / Burnt** or _____

Brake: **Inorder / Jammed / Leaked / Burnt** or _____

Modi: **Nil (S/Rim) / STD A/Rim** or _____

Tyre Size: F: _____ R: **215/45/R17**

(Policy Condition)

Remark: The veh had commenced its repair at the time of inspection.



Bal. or Market Value: _____

IDAC Accident Rpt: _____ Consistent? : Yes or No

GIA / PR Seen: _____ Consistent? : Yes or No

Est. Repairs: **5** days Res: Yes or No

Lum Sum: _____ % 3 Val: Yes or No

CA / REV / REP. / 24 HRS **my**

Date: _____ Person Contacted: _____

Vehicle: IN / OUT

BS / DUN / EXNOVA / GY / FS / LIZA / MIC / OHTSU / PIR / SUMI / TOYO / YOKO or _____

Front: _____ Rear: _____

R/Bal: **57** mm L/Bal: **57** mm

L/Bal: **5** mm D.O.I: **18/12/19** D.O.I: **20/12/19**

Survey held at **CarSmith**

Des. of Damages: Frt / **Rear** / O/S / N/S / UIC / Rooftop or _____

The UIC / Chassis frame / Body Structure affected due to collision.

Date / Time	Action / Instruction
	Pls check parts prices & see my remarks
	SGH 992L
	00 km on
	40 Extra
	RECEIVED 16 JAN 2020
	MV - 27000
	PV - 19240
	NV - 7700

Date/Time, File Pass to? ☐ : Preli. Report

16/1/2020 ☐ : Final Report

Date/Time, File Return to? _____

Days Of Repair: **5**

Resurvey No. of Trip: **2**

Report Format : **MR TP**

Lump Sum / I.B. (\$) **2350**

Add Fee: ☐ : Site Insp (\$)

☐ : Interview (\$)

☐ : Tech. Invs (\$)

☐ : Weekend (\$)

Survey Fee:	
Transportation:	

TOTAL	

RE: PRE-REPAIR INSPECTION - ACCIDENT INVOLVING OUR INSURED VEHI...

From: Fan, Winnie-LW
To: Admin A, assignments
Cc: Fong, Andy-SY
Sent: 12/20/2019 9:43:15 AM

Hi LKK,

Kindly assist to survey.

Winnie Fan
AIG
Claims Service Associate
Claims | AIG Asia Pacific Insurance Pte. Ltd.

78 Shenton Way #08-16 Singapore 079120

winnie-lw.fan@aig.com | www.aig.sg

IMPORTANT NOTICE:

The information in this email (and any attachments) is confidential. If you are not the intended recipient, you must not use or disseminate the information. If you have received this email in error, please immediately notify me by "Reply" command and permanently delete the original and any copies or printouts thereof. Although this email and any attachments are believed to be free of any virus or other defect that might affect any computer system into which it is received and opened, it is the responsibility of the recipient to ensure that it is virus free and no responsibility is accepted by AIG for any loss or damage arising in any way from its use.

From: jiamin.mak@alt.sg <jiamin.mak@alt.sg>

Sent: Thursday, December 19, 2019 10:50 AM

To: AIG SGP, Claims-Survey <AIGSGP_ClaimsSurvey@aig.com>

Cc: 'Jerdine' <jerline.wang@alt.sg>; vincent@alt.sg; allister@alt.sg; 'CARSMITH PRIVATE LIMITED' <carsmithpl@gmail.com>

Subject: [EXTERNAL] PRI - SGH 992 L

This message is from an external sender; be cautious with links and attachments.

Your Ref: SLX 8740 B

Our Ref: ALINS.2019.SGH992L

19 December 2019

AIG ASIA PACIFIC INSURANCE PTE. LTD.
78 Shenton Way
Tower 2 #07-16
Singapore 079120

BY EMAIL ONLY

Dear Sirs,

ACCIDENT INVOLVING SGH 992 L & SLX 8740 B ALONG SYED ALWI ROAD TOWARDS JALAN BESAR ON 18 DECEMBER 2019 AT ABOUT 1224 HOURS

We act for the owner of vehicle no. SGH 992 L.

P: ALX

T: 10.46a.m 20.12.2019

V: ly

GV

*We are instructed to claim damages against you in connection with the above accident.

Pursuant to NIMA protocol, we hereby give you notice to conduct a pre-repair inspection of our client's motor vehicle at the under-stated workshop:-

CARSMITH PRIVATE LIMITED

13 Kaki Bukit Road 4

#01-20 Bartley Biz Centre

Singapore 417807

Person In-Charge: Alex / Wilson

Mobile Number: 9091 0000 / 8838 3318

TAKE NOTICE that you are required to respond to us within 2 working days (excluding Saturday, Sunday and Public Holiday) of receipt of this notice as to whether you wish to carry out or waive a pre-repair inspection. If we do not hear from you in this regard by the stipulated time, we shall construe your silence as waiver of the requirement for a pre-repair inspection and our client's repairers shall proceed to repair our client's vehicle.

Please contact our staff, Jerdine / Jiamin at 6422 2187 or email us at jiamin.mak@alt.sg / jerline.wang@alt.sg for future correspondences.

** Kindly be reminded of the change of our address as stated below.*

Best Regards,

Jiamin

For and on behalf of
Allister Lim

**ALLISTER LIM & THRUMURGAN
ADVOCATES & SOLICITORS**

1 Coleman Street

#05-01, The Adelphi

Singapore 179803

Telephone : 6422 2187

Facsimile : 6438 1211

Email Confidentiality Warning:

This message contains information which is subject to legal professional privilege and/or is confidential. If you are not the intended recipient, you are notified that any unauthorised disclosure, copying, distribution or use of this information is strictly prohibited. If you have received this message in error, please notify us by e-mailing us at mail@alt.sg and delete it from your system. Unless the contents of this email relate to matters within the scope of the firm's engagement, any opinions, views and other information are expressed in the sender's personal capacity. You should scan this email and any file attached for viruses.

Hock Ann (LKK Auto)

From: Hock Ann (LKK Auto)
Sent: Wednesday, 15 January, 2020 5:29 PM
To: 'CARSMITH PRIVATE LIMITED'
Cc: Shiau Chan (LKKAuto)
Subject: RE: RE : SGH 992L FINALIZED ADJUSTMENT AMOUNT UPDATED 14.1.2020

'WITHOUT PREJUDICE'
SAVE AS TO COSTS

Dear alax ,

Good day, o.k will be process base on finalized total amount COR \$ 2350 Lump/sump REPAIR and DOR 5 days close.

Noted : All finalized document > LOA ,LOD,DV,LTA need send direct (AIG)claim dept .

Thanks.

Best Regards,
Hock Ann | Assistant Automotive Assessor
LKK Auto Consultants
Phone: 6741 3061 | Email: HockAnn@lkkauto.com | fax: 6256-4315
Blk 51, Paya Ubi Industrial Park, Ubi Avenue 1, #02-25 | S(408933)

From: CARSMITH PRIVATE LIMITED [mailto:carsmithpl@gmail.com]
Sent: Wednesday, 15 January, 2020 9:06 AM
To: Hock Ann (LKK Auto)
Subject: Re: RE : SGH 992L FINALIZED ADJUSTMENT AMOUNT UPDATED 14.1.2020

Hi Hock Ann,
We accept

Alexbeh

----- Original Message -----

Subject: RE : SGH 992L FINALIZED ADJUSTMENT AMOUNT UPDATED 14.1.2020
From: "Hock Ann (LKK Auto)"
To: Carsmith Pte Ltd ,CARSMITH PRIVATE LIMITED
CC: "Shiau Chan (LKKAuto)"

'WITHOUT PREJUDICE'

SAVE AS TO COSTS

Dear alax ,

Good day. regarding lasted your requised finalized amount need \$2500 , I try summit let management know amount . after management ament adjustment offer with yours

L/SUMP amount COR - \$ 2350 and DOR - 5 days please refer if agree update reply will be to close case .

Thanks.

Best Regards,

Hock Ann | Assistant Automotive Assessor

LKK Auto Consultants

Phone: 6741 3061 | Email: HockAnn@lkkauto.com | fax: 6256-4315

Blk 51, Paya Ubi Industrial Park, Ubi Avenue 1, #02-25 | S(408933)

> Back to OneMotoring

Enquire PARF/COE Rebate for Registered Vehicle

Vehicle Owner Particulars	
Owner ID Type:	Singapore NRIC
Owner ID:	692B
Vehicle Details	
Vehicle No.:	SGH992L
Vehicle to be Exported:	No
Intended Deregistration Date:	23 Dec 2019
Vehicle Make:	HYUNDAI
Vehicle Model:	ELANTRA 1.6 AT ABS D/AB 2WD 4DR SR
Primary Colour:	Red
Manufacturing Year:	2012
Engine No.:	G4FGCU483383
Chassis No.:	KMHDH41CMCU442035
Maximum Power Output:	95.6 kW (128 bhp)
Open Market Value:	\$14,495.00
Original Registration Date:	05 Mar 2012
First Registration Date:	05 Mar 2012
Transfer Count:	1
Actual ARF Paid:	\$14,495.00 — 7247
Intended PARF Rebate Details	
PARF Eligibility:	Yes
PARF Eligibility Expiry Date:	04 Mar 2022
PARF Rebate Amount:	\$8,697.00
Intended COE Rebate Details	
COE Expiry Date:	04 Mar 2022
COE Category:	A - Car (1600cc & below)
COE Period(Years):	10
QP Paid:	\$48,112.00
COE Rebate Amount:	\$10,547.00
Total Rebate Amount:	\$19,244.00

The information contained herein is correct as at 23 Dec 2019

OK



TRADE NOW

One commission level
on all FX volume traded,
on every currency pair

Spreads from 0.1
+ US\$ 50 per mil
commission

Post an Advertisement

Sell it yourself! Advertise it at just

\$58 until it's SOLD!

Post an Ad

Advertiser Login

Ways of Selling

New 5 Years Renewal COE Honda Fit 1.3A



2.58% P.A. 10 Down, 88 Admin,
Monthly From \$478, 2 Yrs
Warranty Engine & Gearbox
GV Credit: (Sole)



PRIME MOTOR & LEASING

SICHENG YONG CREDIT ENTERPRISES PTE LTD. GROUP OF COMPANIES

With over 200 units of vehicles
to choose from, ranging from
all European to Japanese Makes.

Browse by Category

Sort by Date Posted

100 results

10 vehicles

Hyundai Elantra

Advanced Search



Search Selection

Hyundai Elantra

Any

Any

2012

Any

Any

Any

Av



Hyundai Elantra 1.6A

\$35,800

\$13,270 /yr

30-Mar-2012

1,591 cc

-

Sedan

Av

1 Owner Sporty Unit! Original Stock Paintwork! Accident Free! Beautiful Sports Rims! Very Clean Spacious Interior And Boots Space! Good Fuel Efficiency Above 12Km/L. Easy To Drive And Maintain! Bank Loan Or Full Loan Available! Not To Be Missed! Trade In Welcome! Call...

Car Times Automobile Pte Ltd

Posted: 20-Dec-2019

Tags: 2012 Hyundai Elantra, 2012 hyundai elantra, Hyundai Elantra, hyundai elantra, Hyundai, Elantra, elantra, Used Hyundai



Hyundai Elantra 1.6A Elite

\$28,588

\$10,100 /yr

01-Feb-2012

1,591 cc

124,800 km

Sedan

Av

Higher Part Value \$ 7,289. Well Maintain, Full-Service Records, Tip Top Condition With No Repairs Needed, In-house Loan Available With No Guarantors Needed, Viewing By Appointment Only.

Posted: 20-Dec-2019

Tags: 2012 Hyundai Elantra, 2012 hyundai elantra, Hyundai Elantra, hyundai elantra, Hyundai, Elantra, elantra, Used Hyundai



Hyundai Elantra 1.6A

\$41,800

\$13,490 /yr

28-Aug-2012

1,591 cc

-

Sedan

Av

Beautiful Sports Rims! Very Clean Spacious Interior And Boots Space! Good Fuel Efficiency Above 12Km/L. Easy To Drive And Maintain! Bank Loan Or In House Loan Available! Not To Be Missed! Trade In Welcome! Call/Whatsapp Us Now!

Monster Motors Pte Ltd

Posted: 16-Dec-2019

Tags: 2012 Hyundai Elantra, 2012 hyundai elantra, Hyundai Elantra, hyundai elantra, Hyundai, Elantra, elantra, Used Hyundai



Hyundai Elantra 1.6A Elite Sunroof

\$29,800

\$9,590 /yr

04-May-2012

1,591 cc

-

Sedan

Av

Well Maintained, Good Condition, Accident Free, Trade In, Loan Quantum Available. Drop Us A Message For Viewing Appointment.

Posted: 10-Dec-2019

Tags: 2012 Hyundai Elantra, 2012 hyundai elantra, Hyundai Elantra, hyundai elantra, Hyundai, Elantra, elantra, Used Hyundai



Quiet Drive with Bonnet Sound Proofing Mat

Sound Proofing Mat

More info about this product.

MV - 27000
PV - 19244
NV - 7700

Below 2 yr 3 mths
Avg 9000 ym
9000/12 = 750
18000 + 2250 + 7245
= 27495



Hyundai Elantra 1.6A Elite

\$27,000

\$9,610 /yr

11-Jan-2012

1,591 cc

115,000 km

Sedan

Av

Genuine Low Mileage! Original Stock Paintwork! Accident Free! Beautiful Sports Rims! Very Clean Spacious Interior And Boots Space! Good Fuel Efficiency Above 12Km/L. Easy To Drive And Maintain! Bank Loan Or Full Loan Available! Not To Be Missed! Trade In Welcome!

Posted: 09-Dec-2019

Tags: 2012 Hyundai Elantra, 2012 hyundai elantra, Hyundai Elantra, hyundai elantra, Hyundai, Elantra, elantra, Used Hyundai



Hyundai Elantra 1.6A

\$29,800

\$10,980 /yr

10-Jan-2012

1,591 cc

-

Sedan

Av

Electric Seat, Push Start, Keyless. High OMV Value, Scrap Value \$7k. Used By Lady Owner, In Very Good Condition.

sd: 06-Dec-2019

Tags: 2012 Hyundai Elantra, 2012 hyundai elantra, Hyundai Elantra, hyundai elantra, Hyundai, Elantra, elantra, Used Hyundai

Compare



Hyundai Elantra 1.6A Elite **\$34,000** **\$10,040 /yr** **31-Aug-2012** **1,591 cc** **64,000 km** **Sedan** **Av**

Secured And Well Maintained By Fussy Owner. Immaculate Condition Inside And Outside. Certified With Assurance And Quality From STA Evaluation. Give Yourself A Peace Of Mind! Buy It From Us! A Company With Professional Sales Serviced Assured. Call Our Sales Team A...

Car Search

Posted: 02-Dec-2019 Tags: 2012 Hyundai Elantra, 2012 hyundai elantra, Hyundai Elantra, hyundai elantra, Hyundai, Elantra, elantra, Used Hyundai



Hyundai Elantra 1.6A Elite **\$29,500** **\$10,900 /yr** **06-Jan-2012** **1,591 cc** **85,000 km** **Sedan** **Av**

High Loan Available! Selling The Cheapest In The Market, Lowest Genuine Mileage Clocked By The Previous Owner, Excellent Condition Taken Care Of, Accident Free, Hassle Free, Drive With A Peace Of Mind, Flexible Loan Can Be Arranged By Us, Lowest Interest Rate In T...

Posted: 01-Dec-2019 Tags: 2012 Hyundai Elantra, 2012 hyundai elantra, Hyundai Elantra, hyundai elantra, Hyundai, Elantra, elantra, Used Hyundai



Hyundai Elantra 1.6A Elite Sunroof **\$32,800** **\$10,890 /yr** **02-May-2012** **1,591 cc** **158,000 km** **Sedan** **Av**

First Owner By Lady Owner, Well Maintained By Fussy Owner. Certified With Assurance And Quality From STA Evaluation Are Welcome. Give Yourself A Peace Of Mind! Buy It From Us! A Company With Professional Sales Serviced Assured. Call Now To Book An Appointmen...

Car Search

Posted: 23-Nov-2019 Tags: 2012 Hyundai Elantra, 2012 hyundai elantra, Hyundai Elantra, hyundai elantra, Hyundai, Elantra, elantra, Used Hyundai



Hyundai Elantra 1.6A Elite Sunroof **\$31,000** **\$10,510 /yr** **28-Mar-2012** **1,591 cc** **-** **Sedan** **Av**

Well Maintained Elantra Elite With Sunroof. COE Mar 2022, Good For First Time, Entry Level Buyer. Call Now, No Agents.

Posted: 25-Oct-2019 Tags: 2012 Hyundai Elantra, 2012 hyundai elantra, Hyundai Elantra, hyundai elantra, Hyundai, Elantra, elantra, Used Hyundai

Save this search criteria, to get email alerts whenever a match is found.

Make: Model: Price: Depreciation: Reg Date: Eng Cap: Mileage: Veh Type: Start:

For old advertisements, view [Expired ads](#)

100 ▼ result

[Home](#) | [New Cars](#) | [Used Cars](#) | [Sell My Car](#) | [Directory](#) | [Products](#) | [Insurance](#) | [Article](#) | [Forum](#) | [Resources](#)

sgCarMart is the number one car classifieds for parallel import cars, Toyota, Honda, Nissan, Mitsubishi & BMW. There are plenty of cars for sale, from vans, trucks, sedan cars, luxury cars or stationwagons, SUV, MPV, hatchback, to COE cars & OPC cars. You can also buy from a car auction, look up car loans, financial services, low mileage cars, car brands, carpar insurance. Find buy used Hyundai Elantra, Hyundai Elantra Singapore, used Hyundai Elantra Singapore, used Hyundai Elantra, used vehicles Singapore or even buy used Hyundai Singapore. We have new car dealers comprising parallel importers, authorised car dealers, and used car dealers on our site. Find new car price lists, new car launches and new car. Visit our partner sites for job openings for Singapore jobs, real estate properties for sale, mover, car performance parts, car discussion, forum discussion, commercial vehicle lease results.

All prices and other information displayed on sgCarMart.com are gathered from sources and based on algorithms that are believed by sgCarMart.com to be reliable, but no assurance that this information is accurate, complete or current. sgCarMart.com does not assume any responsibility for errors or omissions or warrant the accuracy of this information.

Follow sgCarMart.com

[About Us](#) | [Careers](#) | [Contact Us](#) | [Sitemap](#) | [Terms of Service](#) | [Privacy Policy](#) | [Personal Data Protection Statement](#)
©2004-2019 sgCarMart. All rights reserved.

Compare

SINGAPORE ACCIDENT STATEMENT

IMPORTANT NOTICE

1. Please report correctly the details of the accident to speed up the claims process.
2. This Form must be completed by the Policyholder and/or the Authorised Driver.
3. Information provided must be as truthful and accurate as possible. Any wilful misrepresentation or withholding of material facts may allow insurance companies to repudiate policy liability.
4. The issue and acceptance of this Form by insurance companies is not an admission of policy liability on the part of the insurance companies.
5. Any false reporting may be referred to the Police for investigation.
6. This report will be forwarded by the insurers of the GIA Records Management Centre established by the General Insurance Association of Singapore (GIA) for archiving and that copies of this report will, for a fee, be made available upon application by interested parties.
7. By the lodgement of this report to the insurers, you hereby consent to the archiving of this report at the centre and to copies of the report being made available aforesaid.

ACCIDENT STATEMENT

Date Of Report	18/12/2019 18:18
Date Of Accident	18/12/2019 12:25
Exact Location Of Accident	SYED ALWI ROAD TOWARDS JALAN BESAR
Country/State of Loss	SINGAPORE

DETAILS OF OWN VEHICLE

Vehicle Registration Number	SGH992L
Insured/Policyholder	
Name Of Registered Owner	TOU HOCK KIA
NRIC No	S1604692B
Email Address	NOEMAIL
Mobile Phone No	(LOCAL) +65-84288388
Alternative Phone No	OFFICE-84288388

Vehicle Particulars

Manufacturer	HYUNDAI
Model	ELANTRA
Exact Purpose for which vehicle was being used at time of accident	PRIVATE HIRER USE
Are you claiming under your own insurance policy for repair to your vehicle?	NO
If No, Please state action to be taken	THIRD PARTY
Vehicle Category	PRIVATE HIRE

Insurance Company

Name of Insurance Company	NTUC INCOME INSURANCE CO-OPERATIVE LTD
Type Of Coverage	COMPREHENSIVE
Fleet Policy	NO
Policy Number	5113703491
Cover Note Number	

Driver

Name of Driver	TOU HOCK KIA
NRIC No	S1604692B
Date Of Birth	15/04/1963
Occupation	OUTDOOR
Date Of Driving Pass	27/11/1985
Driving Experience	34 YEARS AND 0 MONTHS
Gender	MALE
Mobile Number	(LOCAL) +65-84288388
Fax Number	
Contact Number	OFFICE-84288388
Email Address	NOEMAIL

Address	BLK 525A PASIR RIS ST 51 #11-561
Postcode	511525
Was driver an employee of the Insured's Company	NO
If No, Relationship of the Driver with the Insured	OWNER
Vehicle Registration Number of Driver's Own Vehicle	-
	-
	-
Insurance Company of Driver's Own Vehicle	-
	-
	-

General Information of the Accident

Type Of Accident	COLLISION - HEAD TO REAR
Weather Conditions	CLEAR
Road Surface	DRY

Other Information

Was any foreign vehicle involved in this accident?	NO
Number of vehicles (including own vehicle) involved in the accident	2
Was any body injured in the Accident?	YES
Was any injured conveyed to hospital by ambulance?	NO
Was any other material or property damaged?	YES
I have been approached by unknown person(s) soliciting/offering accident claims assistance,	NO
Number of Passengers (Including Driver)	2
Passenger 1	NAME: : UNKNOWN GENDER: : FEMALE

Details of Police Action

Was the accident reported to the police?	NO
If Yes, Please state which Police Station	
Was notice of intended Prosecution given?	NO
If Yes, against whom?	

Circumstances of Accident

REFER TO ATTACHED

Attachment(s)

Are accident photos available for attachment?	YES
Was there any video captured by Car Camera?	YES
Remarks/ Reasons:	WITH OWNER
Was there any audio recorded?	NO

DETAILS OF OTHER VEHICLE PROPERTY 1

Vehicle Registration Number	SLX8740B
Vehicle Make/Model/Colour	
Details Of Properties	
Vehicle Category	PRIVATE CAR
Name of Driver	
NRIC/Passport Number	
Contact Number	
Address	
Postcode	
Insurance Company Name	
Nature Of Damage	

No. Of Passenger (Including Driver)

DETAILS OF INJURED PERSON 1

Name	TOU HOCK KIA
Approximate Age	
Injuries Sustain	
Injured person in which vehicle?	SGH992L
Were seat belts worn?	YES
Was this injured conveyed to hospital by ambulance?	NO
Address	APT BLK 525A PASIR RIS ST 51 #11-561
Postcode	511525

SKETCH PLAN

IMPORTANT NOTICE

1. Please report correctly the details of the accident to speed up the claims process.
2. This Form must be completed by the Policyholder and/or the Authorised Driver.
3. Information provided must be as truthful and accurate as possible. Any wilful misrepresentation or withholding of material facts may allow insurance companies to repudiate policy liability.
4. The issue and acceptance of this Form by insurance companies is not an admission of policy liability on the part of the insurance companies.
5. Any false reporting may be referred to the Police for investigation.
6. The report will be forwarded by the insurers of the GIA Records Management Centre established by the General Insurance Association of Singapore (GIA) for archiving and that copies of this report will for a fee be made available upon application by interested parties.
7. By the lodgment of this report to the insurers, you hereby consent to the archiving of this report at the centre and to copies of the report being made available aforesaid.
8. **Consent under the Personal Data Protection Act (PDPA)**

I understand, acknowledge, agree and consent that:

- (a) My insurer, my workshop and the General Insurance Association of Singapore ("GIA") may/are permitted to collect, use, disclose and/or process my personal data/personal information set out in this [form] and any other personal information provided by me or possessed by my insurer (collectively the "Personal Information") and disclose and transfer such Personal Information to all insurer(s) who have insured vehicle(s) involved in this accident (all insurer(s) who have insured vehicle(s) involved in this accident shall be collectively referred to as the "Insurers"), the Insurers' lawyers/law firms, the Monetary Authority of Singapore and any relevant government agency/authority (such as the police), for the purpose(s) of :
 - (i) processing, handling and/or dealing with my claims including the settlement of the claims and any necessary investigations relating to the claims;
 - (ii) Investigating the accident and/or my claims;
 - (iii) carrying out and/or dealing with my instructions or responding to any enquiries by me;
 - (iv) administering my claims (including the mailing of correspondence, statements, invoices, reports or notices to me, which could involve disclosure of certain personal data about me to bring about delivery of the same as well as on the external cover of envelopes/mail packages); and/or
 - (v) complying with applicable law in administering, processing, handling and/or dealing with my claims.(collectively the "Purposes")
- (b) all insurer(s) who have insured vehicle(s) involved in this accident and the Insurers' lawyers/law firms, may/are permitted to collect, use, disclose and/or process my Personal Information for one or more of the above Purposes; and
- (c) my Personal Information may/can be disclosed by any of the Insurers and/or GIA to their third party service providers or agents(including their lawyers/law firms), which may be sited outside of Singapore, for one or more of the above Purposes.
- (d) my Personal Information will also be collected and used to compile claims history for the purpose of fraud detection, investigation and management in present and all future claims.
- (e) the information so collected under (d) above may be shared / disclosed:
 - (i) to all insurers and/or any other third parties that assist in evaluating, investigating, controlling or managing fraud, regulators, law enforcement and government agencies as reasonably required for the purposes stated, or
 - (ii) for complying with requirements under any regulations, laws or court orders.

Policyholder's Signature
Date & Time:

Driver's Signature
(If driver is not the policyholder)
Date & Time:

Reporting Centre Personnel's Signature
Name:
NRIC/FIN No.:

Sketch Plan #2

SKETCH PLAN

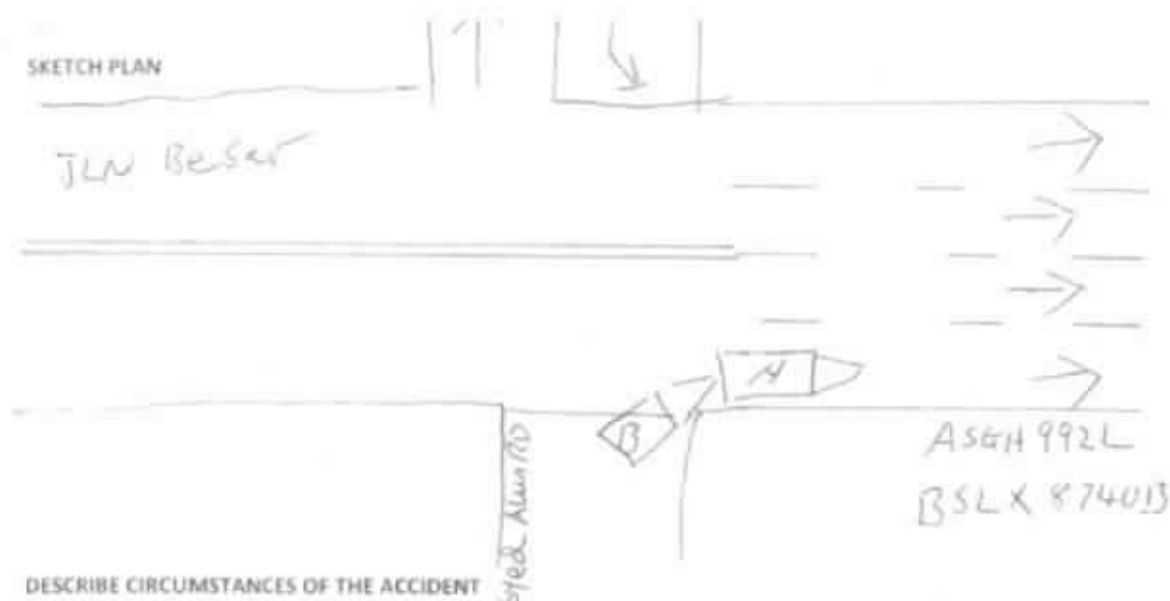

DESCRIBE CIRCUMSTANCES OF THE ACCIDENT

I was driving at Syed Alwi Rd toward JLN Besar as I exit to JLN Besar suddenly I felt a straight impact from my rear so I alighted from my car and saw vehicle B have collided with my rear portion of my vehicle and cause rear damage.

DECLARATION

I/We declare the foregoing particulars are true in every respect.

Policyholder's Signature
Date & Time:

Driver's Signature
(If driver is not the policyholder)

Reporting Centre Personnel's Signature
Name:

Bartley Biz Centre, 13 KakiBukit Raod 4, #01-20 Singapore 417807

TEL : +6590910000 Email : carsmithpl@gmail.com

Policy No :

Veh Reg No :

Make/Model :

Chasis No :

SGH992L

List Price

Estimate Repair Cost to Vehicle No : SGH992L

Description	Quantity	Amount
Rear boot lid X (R)	1	\$ 1,528
Rear boot lock X (svc)	1	\$ 250.8
Rear boot logo ✓ new	1	\$ 97.8 58.80
Rear boot rubber X (svc)	1	\$ 289.9
Rear boot "elantra" ✓ new	1	\$ 90.9 55.80
Rear boot "elite" ✓ new	1	\$ 38 32.80
Rear lamps LH ✓ CRA	2	\$ 1053.6 446.80
Rear end panel X (R)	1	\$ 795
Rear smart keyless sensor X (svc)	1	\$ 217.8
Rear bumper ✓ CRA	1	\$ 960.2 520.2
Rear bumper top brackets X (svc)	2	\$ 131.6
Rear bumper lower diffuser X svc	1	\$ 432
Rear boot reflector 1/4 only ✓ CRA RH X (svc) 1	2	\$ 199.6 78.80
Rear bumper reinforcement ✓ BT	1	\$ 455.8 345.8
Rear bumper reinforcement stays X (svc)	2	\$ 401.6
Rear bumper side retainers 1/4 only ✓ CRA 1	2	\$ 135.6 67.80
Rear fender LH X (svc)	1	\$ 1758
Rear tail lamps X (svc)	1	\$ 8,836
	Less 20%	\$ 1767.2
		\$ 7068.8
SPECIAL NEET ITEMS		
Rear bumper clip ✓ new	1	\$ 50 40
Rear reverse sensor ✓ sloant	1	\$ 350 200
		\$ 400

LABOUR

to remove, refit, replaced lamps and check up rear electrical wiring ✓
 to remove and refit inner garnishes, inner trim to assist repair ✗
 to remove and refit rear reverse sensor ✓
 to transfer boot lid mechanism and wiring assembly to assist repair ✗
 to apply undercoating on repaired and replaced panel ✗
 to provide labour charges, workmanship to dismantle above damaged parts,
 repair including cut and weld; re-align body structure and
 damaged consistent to the accident
 to respray painting include polishing and waxing on the changed body parts
 repaired portions where consistent to the accident

\$ 80 30 ✓
 \$ 150
 \$ 150 40 ✓
 \$ 80
 \$ 150
 \$ 1080 700 ✓
 \$ 1000 700 ✓
 \$ 2690

TOTAL \$ 10158.8

Handwritten notes:
 23/12/19
 L/S repair
 undercoating
 5 day
 Respray after paint
 23/12/19
 11:30 pm
 PS311873
 Hock ANN @ LKK Auto-consult
 Hock ANN
 Resurvey taken
 H ANN
 11:45 pm

parts 1539
 parts
 less 20%
 1231.20

spec
 model 240
 labour 1470
 2941.20

L/S less 20%
 total 2352.96
 ↓
 4/5 part → \$2350.4

LKK Auto Consultants hence notify
 the Repairer of the following:

- To resurvey before/after spray painting
- To display damaged part(s) during resurvey
- Parts prices are subject to confirmation
- Third party survey is on a "Without Prejudice" basis
- No illegal modification(s) is allowed
- Supplementary item(s) must be resurveyed and
 is subject to final approval from Insurance Company

Acknowledged by Repairer

Signature:

Date:

...CLAIM SUBFOLDER...(Pending for Survey Report)

CLAIM SUBFOLDER TRACKING							
Case	Notified	Est Submitted	Adj Assigned	Adj Rpt	Adj Submitted	Ins Auth'd	Status
Main	19 Dec 2019 Edit Reg		20 Dec 2019 00:00 Edit Adj Rpt	S\$2,350.00 Edit Estimates	S\$2,350.00 View Rpt		Pending for Survey Report Cancel Case

Main	Reference	Claim Details	Documents	Show All					
CLAIM SUBFOLDER DETAILS [Created by adjuster]									
Insured: GARG PRASHANT , ID: G5392614U									
Main Claimant: TOU HOCK KIA , ID: S1604692B									
Vehicle Reg. No.: SGH992L		Date of Loss: 18/12/2019 12:00 - :59 [93 Months and 13 Days From LTA Reg Date (Man Yr)]							
Claim Type: TP / 8075174821SG		Policy/Cover Note No.: (Comprehensive) Coverage: 14/04/2019 - 13/04/2020							
Vehicle Reg. No. (Insured): SLX8740B		Policy No. (Claimant):							
		Excess:							
Repairer: Carsmith Private Limited (HQ) 13 KAKI BUKIT ROAD 4 #01-20 BARTLEY BIZ CENTRE, 417807 Kaki Bukit - Tel:									
Handling Insurer: AIG Asia Pacific Insurance Pte. Ltd. (Express) - Tel: 65-6419-3000 ... [Handled by Lee, Ming-Yao] MingYao.Lee@aig.com									
Adjuster: LKK Auto Consultants Pte Ltd (HQ) - Tel: 6256-3561 ... [Handled by LEE HOCK ANN] ... [Final Rpt due 03/01/2020]									
ASSOCIATED MAIL RECEIVED View All Compose Case Mail									
• AIG_SG (30/12/2019): TP GIA report									
ALL ASSOCIATED TASKS View All Search Tasks Create New Task Complete									
Due Date	Priority	Type	Task Group	Subject	Handler	Assigned By	Completed On	Created On	Done?
No results.									

Claim Documents

*SGH992L (8075174821SG)
[SLX8740B]
TP
TOU HOCK KIA
Dec 18 2019 12:00PM
[GARG PRASHANT]
Carsmith Private Limited

Upload Documents			Upload Photos			Compose New Letter			Upload Video			Upload Audio			View			View in Browser		
Video															1 per page		<input checked="" type="checkbox"/>			
No	Finalized On	AIG Asia Pacific Insurance Pte. Ltd. (SG)												Thumbnail		Print				
1	30/12/19 10:35	Video - Accident												1 Load MP4						
															3 per page		<input checked="" type="checkbox"/>			
Photos/Images															3 per page		<input checked="" type="checkbox"/>			
No	Relabel/Reorder	LKK Auto Consultants Pte Ltd (HQ)												Thumbnail		Print				
1	15/01/20 17:33	Chassis Number												1 Load JPG		<input checked="" type="checkbox"/>				
2	15/01/20 17:33	Odometer Reading												1 Load JPG		<input checked="" type="checkbox"/>				
3	15/01/20 17:33	General View												1 Load JPG		<input checked="" type="checkbox"/>				
4	15/01/20 17:33	General View												1 Load JPG		<input checked="" type="checkbox"/>				
5	15/01/20 17:33	General View												1 Load JPG		<input checked="" type="checkbox"/>				
6	15/01/20 17:33	General View												1 Load JPG		<input checked="" type="checkbox"/>				
7	15/01/20 17:33	General View												1 Load JPG		<input checked="" type="checkbox"/>				
8	15/01/20 17:33	General View												1 Load JPG		<input checked="" type="checkbox"/>				
9	15/01/20 17:33	General View												1 Load JPG		<input checked="" type="checkbox"/>				
10	15/01/20 17:33	General View												1 Load JPG		<input checked="" type="checkbox"/>				
11	15/01/20 17:33	General View												1 Load JPG		<input checked="" type="checkbox"/>				
12	15/01/20 17:34	General View												1 Load JPG		<input checked="" type="checkbox"/>				
13	15/01/20 17:35	General View												1 Load JPG		<input checked="" type="checkbox"/>				
14	15/01/20 17:35	General View												1 Load JPG		<input checked="" type="checkbox"/>				
15	15/01/20 17:35	General View												1 Load JPG		<input checked="" type="checkbox"/>				
16	15/01/20 17:35	General View												1 Load JPG		<input checked="" type="checkbox"/>				
17	15/01/20 17:35	General View												1 Load JPG		<input checked="" type="checkbox"/>				
18	15/01/20 17:35	General View												1 Load JPG		<input checked="" type="checkbox"/>				
19	15/01/20 17:35	General View												1 Load JPG		<input checked="" type="checkbox"/>				
20	15/01/20 17:35	General View												1 Load JPG		<input checked="" type="checkbox"/>				
21	15/01/20 17:35	General View												1 Load JPG		<input checked="" type="checkbox"/>				
22	15/01/20 17:35	General View												1 Load JPG		<input checked="" type="checkbox"/>				
23	15/01/20 17:35	General View												1 Load JPG		<input checked="" type="checkbox"/>				
24	15/01/20 17:35	General View												1 Load JPG		<input checked="" type="checkbox"/>				
25	15/01/20 17:35	General View												1 Load JPG		<input checked="" type="checkbox"/>				
26	15/01/20 17:35	General View												1 Load JPG		<input checked="" type="checkbox"/>				
27	15/01/20 17:35	General View												1 Load JPG		<input checked="" type="checkbox"/>				
28	15/01/20 17:35	General View												1 Load JPG		<input checked="" type="checkbox"/>				
29	15/01/20 17:35	General View												1 Load JPG		<input checked="" type="checkbox"/>				
30	15/01/20 17:35	General View												1 Load JPG		<input checked="" type="checkbox"/>				
31	15/01/20 17:35	General View												1 Load JPG		<input checked="" type="checkbox"/>				
32	15/01/20 17:35	General View												1 Load JPG		<input checked="" type="checkbox"/>				
33	15/01/20 17:35	General View												1 Load JPG		<input checked="" type="checkbox"/>				
34	15/01/20 17:35	General View												1 Load JPG		<input checked="" type="checkbox"/>				
35	15/01/20 17:35	General View												1 Load JPG		<input checked="" type="checkbox"/>				
36	15/01/20 17:35	General View												1 Load JPG		<input checked="" type="checkbox"/>				
37	15/01/20 17:35	General View												1 Load JPG		<input checked="" type="checkbox"/>				
38	15/01/20 17:35	General View												1 Load JPG		<input checked="" type="checkbox"/>				
39	15/01/20 17:35	General View												1 Load JPG		<input checked="" type="checkbox"/>				
40	15/01/20 17:35	General View												1 Load JPG		<input checked="" type="checkbox"/>				

Video				1 per page	<input checked="" type="checkbox"/>
No	Finalized On	AIG Asia Pacific Insurance Pte. Ltd. (SG)		Thumbnail	Print
					<input checked="" type="checkbox"/>
41	15/01/20 17:35	General View	1	Load JPG	<input checked="" type="checkbox"/>
42	15/01/20 17:35	General View	1	Load JPG	<input checked="" type="checkbox"/>
43	15/01/20 17:35	General View	1	Load JPG	<input checked="" type="checkbox"/>
44	15/01/20 17:35	General View	1	Load JPG	<input checked="" type="checkbox"/>
45	15/01/20 17:35	General View	1	Load JPG	<input checked="" type="checkbox"/>
46	15/01/20 17:35	General View	1	Load JPG	<input checked="" type="checkbox"/>
47	15/01/20 17:35	Reinspection Photo	1	Load JPG	<input checked="" type="checkbox"/>
48	15/01/20 17:35	Reinspection Photo	1	Load JPG	<input checked="" type="checkbox"/>
49	15/01/20 17:35	Reinspection Photo	1	Load JPG	<input checked="" type="checkbox"/>
50	15/01/20 17:35	Reinspection Photo	1	Load JPG	<input checked="" type="checkbox"/>
51	15/01/20 17:35	Reinspection Photo	1	Load JPG	<input checked="" type="checkbox"/>
52	15/01/20 17:35	Reinspection Photo	1	Load JPG	<input checked="" type="checkbox"/>
53	15/01/20 17:35	Reinspection Photo	1	Load JPG	<input checked="" type="checkbox"/>
54	15/01/20 17:35	Reinspection Photo	1	Load JPG	<input checked="" type="checkbox"/>
55	15/01/20 17:35	Reinspection Photo	1	Load JPG	<input checked="" type="checkbox"/>
56	15/01/20 17:35	Reinspection Photo	1	Load JPG	<input checked="" type="checkbox"/>
57	15/01/20 17:36	Reinspection Photo	1	Load JPG	<input checked="" type="checkbox"/>
58	15/01/20 17:36	Reinspection Photo	1	Load JPG	<input checked="" type="checkbox"/>
59	15/01/20 17:36	Reinspection Photo	1	Load JPG	<input checked="" type="checkbox"/>
60	15/01/20 17:36	Reinspection Photo	1	Load JPG	<input checked="" type="checkbox"/>
61	15/01/20 17:36	Reinspection Photo	1	Load JPG	<input checked="" type="checkbox"/>
62	15/01/20 17:36	Reinspection Photo	1	Load JPG	<input checked="" type="checkbox"/>
63	15/01/20 17:36	Reinspection Photo	1	Load JPG	<input checked="" type="checkbox"/>
64	15/01/20 17:36	Reinspection Photo	1	Load JPG	<input checked="" type="checkbox"/>
65	15/01/20 17:36	Reinspection Photo	1	Load JPG	<input checked="" type="checkbox"/>
66	15/01/20 17:36	Reinspection Photo	1	Load JPG	<input checked="" type="checkbox"/>
67	15/01/20 17:36	Reinspection Photo	1	Load JPG	<input checked="" type="checkbox"/>
68	15/01/20 17:36	Reinspection Photo	1	Load JPG	<input checked="" type="checkbox"/>
69	15/01/20 17:36	Reinspection Photo	1	Load JPG	<input checked="" type="checkbox"/>
70	15/01/20 17:36	Reinspection Photo	1	Load JPG	<input checked="" type="checkbox"/>
71	15/01/20 17:36	Reinspection Photo	1	Load JPG	<input checked="" type="checkbox"/>
72	15/01/20 17:36	Reinspection Photo	1	Load JPG	<input checked="" type="checkbox"/>
73	15/01/20 17:36	Reinspection Photo	1	Load JPG	<input checked="" type="checkbox"/>
74	15/01/20 17:36	Reinspection Photo	1	Load JPG	<input checked="" type="checkbox"/>
75	15/01/20 17:36	Reinspection Photo	1	Load JPG	<input checked="" type="checkbox"/>
76	15/01/20 17:36	Reinspection Photo	1	Load JPG	<input checked="" type="checkbox"/>
77	15/01/20 17:36	Reinspection Photo	1	Load JPG	<input checked="" type="checkbox"/>
78	15/01/20 17:36	Reinspection Photo	1	Load JPG	<input checked="" type="checkbox"/>
79	15/01/20 17:36	After Repair Photo	1	Load JPG	<input checked="" type="checkbox"/>
80	15/01/20 17:36	After Repair Photo	1	Load JPG	<input checked="" type="checkbox"/>
81	15/01/20 17:36	After Repair Photo	1	Load JPG	<input checked="" type="checkbox"/>
82	15/01/20 17:36	After Repair Photo	1	Load JPG	<input checked="" type="checkbox"/>
83	15/01/20 17:36	After Repair Photo	1	Load JPG	<input checked="" type="checkbox"/>
84	15/01/20 17:36	After Repair Photo	1	Load JPG	<input checked="" type="checkbox"/>
85	15/01/20 17:36	After Repair Photo	1	Load JPG	<input checked="" type="checkbox"/>
86	15/01/20 17:36	After Repair Photo	1	Load JPG	<input checked="" type="checkbox"/>
Documentation				1 per page	<input checked="" type="checkbox"/>
No	Finalized On	AIG Asia Pacific Insurance Pte. Ltd. (SG)		Thumbnail	Print
1	30/12/19 10:34	OI GIA REPORT	1	Load PDF	

Documents Checklist

DOCUMENTS CHECKLIST

Reset

Save

Print

There are no document checklists configured.

Our Checklist Remarks - LKK Auto Consultants Pte Ltd (HQ)**Show Remarks To:** ☐ Handling InsurerNote: Remarks are private unless you show it to other parties.

LKK Auto Consultants Pte Ltd (Co Reg.No:199607198R)

51 Ubi Ave 1 #01-25, Paya Ubi Industrial Park

Singapore 408933

Tel: 6256-3561 Fax: 6844-8805 Email: sur@lkkauto.com; assignments@lkkauto.com

VEHICLE DAMAGE INSPECTION REPORT

Our File No: CS/AIG19022367/HQF3Q2

Date: 17/01/2020

REFERENCE

Handling Insurer: AIG Asia Pacific Insurance Pte. Ltd. Policy No:

Claimant

Vehicle No : SGH992L

Insured Vehicle No : SLX8740B

Date of Loss: 18/12/2019

Nature of Claim: TP

Claim No: 8075174821SG

DESCRIPTION & IDENTIFICATION OF VEHICLE

Reg No: SGH992L

Make & Model: HYUNDAI ELANTRA, 1.6 (A)

Engine No: G4FGCU483383

Reg. Date: 05/03/2012 (Man. Year: 2012)

Chassis No: KMHDH41CMCU442035

Colour: Red

Odometer: 174803 km

Engine Capacity: 1591 cc

Market Value/New Car Price: N/A

Sum Insured (S\$): Market Value/New Car Price

CONDITION OF VEHICLE AT THE TIME OF SURVEY

General Condition: Steering (Serviceable):

Yes Footbrake (Serviceable):

Yes

Handbrake (Serviceable): Yes Engine Modification:

No Pre-accident Condition:

CONDITION OF TYRES

Front Tyre Size: 215/45 R17

Rear Tyre Size: 215/45 R17

Front Left Side: Goodyear 5 mm

Rear Left Side: Goodyear 5 mm

Front Right Side: Goodyear 5 mm

Rear Right Side: Goodyear 5 mm

The above values represent the remaining tyre treads depth

COST OF CLAIMS	Repairer's	Adjuster's	Difference	Diff %
Parts	8,188.96	1,525.44	6,663.52	81.37
Miscellaneous Items	0.00	0.00	0.00	
Labour	2,690.00	1,470.00	1,220.00	45.35
Paintwork Labour	0.00	0.00	0.00	
Towing	0.00	0.00	0.00	
Calculated Gross Total (S\$)	10,878.96	2,995.44	7,883.52	72.47
Approved Total (Overridden) (S\$)		2,350.00		
Nett Amount (S\$)	10,878.96	2,350.00	8,528.96	78.40

INSPECTION

Date of Assignment: 20/12/2019

Date Inspected: 20/12/2019 Inspected At:

Carsmith Private Limited (HQ)
13 KAKI BUKIT ROAD 4 #01-20
BARTLEY BIZ CENTRE
Singapore 417807

Estimated Period of Repair: 5.0 days

Adjuster: LEE HOCK ANN

Manager: SHIAU CHAN

NOTE: This report represents our findings at the time and place of inspection stated herein. Such inspection has been carried out to the best of our knowledge and ability but any other liability under any other circumstances is hereby expressly excluded.

REPAIR DETAILS

Recommended Parts

No.	Qty	Part No.	Particulars	Condition	Repairer's	Amount
1	1		*REAR BOOT LID	Repair	1,528.00 FL	*- FL
2	1		*REAR BOOT LOCK	Serviceable	250.80 FL	*- FL
3	1		*REAR BOOT LOGO	Necessary	97.80 FL	*58.80 FL
4	1		*REAR BOOT RUBBER	Serviceable	289.90 FL	*- FL
5	1		*REAR BOOT ELANTRA	Necessary	90.90 FL	*55.80 FL
6	1		*REAR BOOT ELITE	Necessary	38.00 FL	*32.80 FL
7	2		*REAR LAMPS LH	Cracked (1 PCS ONLY)	1,053.60 FL	*446.80 FL
8	1		*REAR END PANEL	Repair	795.00 FL	*- FL
9	1		*REAR SMART KEYLESS SENSOR	Serviceable	217.80 FL	*- FL
10	1		*REAR BUMPER	Crumpled	960.20 FL	*520.20 FL
11	2		*REAR BUMPER TOP BRACKETS	Serviceable	131.60 FL	*- FL
12	1		*REAR BUMPER LOWER DIFFUSER	Serviceable	432.00 FL	*- FL
13	1		*REAR BUMPER REFLECTOR	N/S Cracked / O/S Serviceable	199.60 FL	*78.80 FL
14	1		*REAR BUMPER REINFORCEMENT	Bent	455.80 FL	*345.80 FL
15	2		*REAR BUMPER REINFORCEMENT STAYS	Serviceable	401.60 FL	*- FL
16	1		*REAR BUMPER SIDE RETAINERS	N/S Crumpled	135.60 FL	*67.80 FL
17	1		*REAR FENDER LH	Serviceable	1,758.00 FL	*- FL
18	1		*REAR TAILLAMP	Serviceable	900.00 FL	*- FL
19	1		*REAR BUMPER CLIP	Necessary	50.00 FS	*40.00 FS
20	1		*REAR REVERSE SENSOR	Shorted	350.00 FS	*200.00 FS

F=Franchise part. S=SpcNett. L=ListItemDisc.

Sub Total (S\$)	10,136.20	1,846.80
- List Item Discount on L Items 20.00/20.00% (S\$)	1,947.24	321.36
Total Parts (S\$)	8,188.96	1,525.44

Report was unsubmitted during this print-out.

Recommended Miscellaneous Items

There are no new miscellaneous items selected.

Recommended Labour

No	Particulars	Lab.Type	Repairer's	Amount
<u>Labour Items</u>				
1	TO REMOVE,REFIT ,REPLACED LAMPS AND CHECK UP REAR ELECTRICAL WIRING	New	80.00	30.00
2	TO REMOVE AND REFIT INNER GARNISHES ,INNER TRIM TO ASSIST REPAIR	New	150.00	0.00
3	TO REMOVE AND REFIT REAR REVERSE SENSOR	New	150.00	40.00
4	TO TRANSFER BOOT LID MECHANISM AND WIRING ASSEMBLY TO ASSIST REPAIR	New	80.00	0.00
5	TO APPLY UNDERCOATING ON REPAIRED AND REPLACED PANEL	New	150.00	0.00
6	TO PROVIDE LABOUR CHARGES ,WORKMANSHIP TO DISMANTLE ABOVE DAMAGED PARTS ,REPAIR INCLUDING CUT AND WELD ,RE-ALIGN BODY STRUCTURE AND DAMAGED CONSISTENT TO THE ACCIDENT	New	1,080.00	700.00
7	TO RESPRAY PAINTING INCLUDING POLISHING AND WAXING ON THE CHARGED BODY PARTS REPAIRED PORTIONS WHERE CONSISTENT TO THE ACCIDENT	New	1,000.00	700.00
Gross Labour Cost (S\$)			2,690.00	1,470.00

Report was unsubmitted during this print-out.

< END OF ESTIMATES >