



## LKK Auto Consultants Pte Ltd

51 Ubi Ave 1 #01-25 Paya Ubi Industrial Park, Singapore 408933

TEL: 6256 3561 FAX: 6256 4315

Reg. No: 199607198R GST Reg. No. 19-9607198-R

### Affiliated to Federation Internationale Des Experts En Automobile

AXA INSURANCE PTE LTD

Ref : CC3/AXA14016319/Kpa3q2-1

8 SHENTON WAY #24-01  
AXA TOWERSINGAPORE 068811

Date : 21-04-2020



ATTN:XIN YOU

Code : AXA2

#### 1. Policy Particulars :- THIRD PARTY CLAIM

Insured Veh.	SKM 7612P	Veh. Inspected	SHB 9948B
Policy No.	GA00095	Coverage (\$)	0.00
Claim No.	C0314940	Excess (\$)	0.00
Assign From		Assign Date	26/08/2014

#### 2. Vehicle Particulars & Condition

Make & Model	RENAULT LATITUDE (A)	c.c	1995
Engine No.	HIDDEN	Year of Reg.	2013
Chassis No.	VF1ABL15AUC273376	Colour	METALLIC WHITE / RED
Odometer	144547	Steering	IN ORDER
Brakes	IN ORDER	Modification	NIL
General	GOOD		

#### 3. Conditions of Tyres

	Size	Make	Balance
R/H Front Tyre	215/60 R16	FIRENZA	7 mm
L/H Front Tyre	215/60 R16	FIRENZA	7 mm
R/H Rear Tyre	215/60 R16	GOODYEAR	4 mm
L/H Rear Tyre	215/60 R16	GOODYEAR	4 mm

#### 4. Description of Damages

THE VEHICLE SUSTAINED DAMAGES AT THE O/S REAR BODY.

DAMAGES SEE DETAILS.

#### 5. General Information

Accident Date	26/08/2014	Inspection Date	26/08/2014
Survey held at	TRANS-CAB AUTO SERVICES PTE LTD NO. 466-468 TAGORE INDUSTRIAL AVENUE SINGAPORE 787835		

#### 5a. Remarks

- A)THE INSPECTION WAS CONDUCTED ON A"WITHOUT PREJUDICE" BASIS.  
B)IN ACCORDANCE TO YOUR INSTRUCTIONS, WE HAVE NOT AUTHORISED REPAIRS.

#### 5b. Estimate Days of Repair

ESTIMATED NORMAL PERIOD FOR REPAIR:	6 Working Days
-------------------------------------	----------------



# LKK Auto Consultants Pte Ltd

51 Ubi Ave 1 #01-25 Paya Ubi Industrial Park, Singapore 408933

TEL: 6256 3561 FAX: 6256 4315

Reg. No: 199607198R GST Reg. No. 19-9607198-R

Page No.:1 of 2

## ADJUSTMENT ON REPAIR COST FOR VEHICLE NO. SHB 9948B

Qty	Description of Parts	Condition	Estimate By Workshop (\$)	Our Adjusted (\$)
<b><u>REPLACEMENT OF PARTS</u></b>				
1	DOOR PANEL FRT RH (CONSISTENT)	TO REPAIR SEE LABOUR	1,823.50	-
1	ROCKER PANEL OUTER RH (CONSISTENT)	BENT	633.01	633.01
1	DOOR PANEL REAR RH (CONSISTENT)	BENT	1,823.50	1,823.50
1	DOOR HINGE UPPER RH (CONSISTENT)	TO REPAIR SEE LABOUR	202.40	-
1	DOOR HINGE LOWER RH (CONSISTENT)	TO REPAIR SEE LABOUR	192.66	-
1	DOOR HANDLE OUTER REAR RH (CONSISTENT)	SERVICEABLE	81.09	-
1	DOOR SEAL REAR RH (CONSISTENT)	SERVICEABLE	119.44	-
1	DOOR REGULATOR MOTOR REAR RH (CONSISTENT)	TO REPAIR SEE LABOUR	572.92	-
1	BUMPER COVER REAR (CONSISTENT)	TO REPAIR SEE LABOUR	710.55	-
1	BUMPER BRACKET SIDE RH REAR (CONSISTENT)	SERVICEABLE	87.16	-
1	BUMPER RETAINER RH REAR (CONSISTENT)	SERVICEABLE	28.84	-
1	FENDER PANEL REAR RH (CONSISTENT)	TO REPAIR SEE LABOUR	2,114.83	-
	LESS 10% DISCOUNT		-838.99	-245.65
			7,550.91	2,210.86
<b><u>SPECIAL NETT ITEMS</u></b>				
1	DOOR STICKER 'TRANS-CAB' (CONSISTENT) (SN)	NOT NECESSARY	80.00	-
1	DOOR STICKER 'CLASSIC' (CONSISTENT) (SN)	NOT NECESSARY	30.00	-
1	DOOR STICKER '6555-3333' (CONSISTENT) (SN)	NECESSARY	80.00	60.00
2	REAR WINDSCREEN SEALANT (CONSISTENT) (SN)	NOT NECESSARY	80.00	-
1	REAR WINDSCREEN INNER SPONGE SEAL (CONSISTENT) (SN)	NOT NECESSARY	150.00	-
			420.00	60.00
<b><u>LABOUR</u></b>				
	PANEL BEATING ,KNOCKING AND STRAIGHTENING THE NECESSARY PORTION,REMOVE AND RENEWAL OF PARTS ,ADJUST AND REALIGN THE SAME.INCLUSIVE OF THE REPAIR OF DOOR PANEL FRT RH,DOOR HINGE UPPER RH,DOOR HINGE LOWER RH,DOOR REGULATOR MOTOR REAR RH,BUMPER COVER REAR AND FENDER PANEL REAR RH .		2,800.00	600.00
	TO CHECK ELECTRICAL LIGHTING CONCERNED.		170.00	20.00



## LKK Auto Consultants Pte Ltd

51 Ubi Ave 1 #01-25 Paya Ubi Industrial Park, Singapore 408933

TEL: 6256 3561 FAX: 6256 4315

Reg. No: 199607198R GST Reg. No. 19-9607198-R

Page No.:2 of 2

Qty	Description of Parts	Condition	Estimate By Workshop (\$)	Our Adjusted (\$)
	PUTTY AND SPRAY PAINTING OF THE AFFECTED PORTION.		3,000.00	880.00
	TO TRANSFER OF REAR FENDER FITTINGS ,ATTACHMENTS AND PERFORM WATER SEEPAGE TEST.	NOT NECESSARY	170.00	-
	TO REMOVE AND REFIT REAR W/SCREEN GLASS TO FACILITATE BODYWORK REPAIR.	NOT NECESSARY	170.00	-
	TO CHECK STEERING GEOMETRY AND COMPUTER WHEEL ALIGNMENT.		220.00	60.00
	TO TRANSFER OF DOOR FITTINGS ,ATTACHMENTS AND PERFORM WATER SEEPAGE TEST.		170.00	60.00
			6,700.00	1,620.00
<b>GRAND TOTAL</b>			<b>14,670.91</b>	<b>3,890.86</b>
<b>RECOMMENDED COST OF REPAIRS</b>				<b>3,890.86</b>

Report Ref No. CC3/AXA14016319/Kpa3q2-1

**KONG SENG CHEONG**

**Licensed Appraiser**

**DISCLAIMER OF LIABILITY TO THIRD PARTIES:-** This Report is made solely for the use and benefit of the Client named on the front page of this Report.

No liability of responsibility whatsoever, in contract or tort, is accepted to any third party who may rely on the Report wholly or in part. Any third party acting or replying on this Report, in whole or in part, does so at his or her own risk.



## LKK Auto Consultants Pte Ltd

51 Ubi Ave 1 #01-25 Paya Ubi Industrial Park, Singapore 408933

TEL: 6256 3561 FAX: 6256 4315

Reg. No: 199607198R GST Reg. No. 19-9607198-R

PHOTOGRAPHS FOR VEHICLE NO. SHB 9948B

INSPECTION







## LKK Auto Consultants Pte Ltd

51 Ubi Ave 1 #01-25 Paya Ubi Industrial Park, Singapore 408933

TEL: 6256 3561 FAX: 6256 4315

Reg. No: 199607198R GST Reg. No. 19-9607198-R

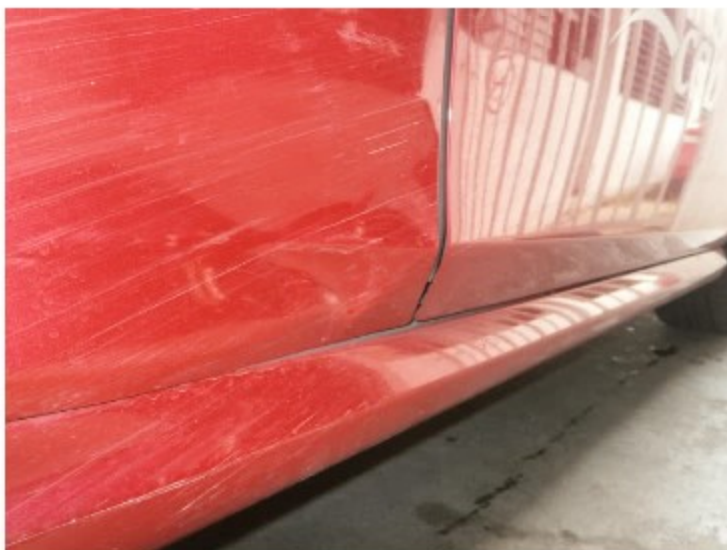



## LKK Auto Consultants Pte Ltd

51 Ubi Ave 1 #01-25 Paya Ubi Industrial Park, Singapore 408933

TEL: 6256 3561 FAX: 6256 4315

Reg. No: 199607198R GST Reg. No. 19-9607198-R





## LKK Auto Consultants Pte Ltd

51 Ubi Ave 1 #01-25 Paya Ubi Industrial Park, Singapore 408933

TEL: 6256 3561 FAX: 6256 4315

Reg. No: 199607198R GST Reg. No. 19-9607198-R

