

NATIONAL Assessment Centre Services [wef 1 Jan'05] **NA1909510**

Date In: 19/1/19 14:46	Job description	Date & Time Completed	Done by
Ref No: NA1909510/21/14	SAS e-filing		
Veh No: SMD 5505X	E-mail (within 8hrs, AIC 2hrs)		
D.O.A: 18/1/19 18:46	i-Motor Claim Form		
OD TP / Reporting Only	i-Motor W/O (Within: OD 2hrs, TP 4hrs)		
	i-Photo Uploaded		
TP Insurer:	Assessment/Survey Report		
	Ass't Report by Fax / Hand to Owner/Wksp		

Preferred Wksp / INC Assign Wksp / QW: () Tel: () Fax: ()

TP Particulars:	Veh No: P88664L	INC () / Non-INC ()
Owner / Driver: ()	Tel: ()	
Policy No: ()	Period: ()	Cover Type: ()
Confirmed by: ()	Date: ()	Time: ()
Insured/Driver Liability: () %	[Note-Est. Status (WO): N: 0-20%; P: 21-79% P: 80-100%]	
Year of Registration: ()	Warranty: YES () / NO ()	
Excess: (\$)	Loading: \$1,000 () / \$2,000 ()	

General Remarks:
 Walk-In Customer: Customer's information strictly Confidential & Strictly NO refer of repairer.
 Total Loss Case: to e-mail Insurer URGENTLY.
 Drive-In () / Towed-In (); Invoice: YES () / NO (); Towing Co: ()

Remarks:	(INC Hotline: 6788 6616)	Date & Time Completed	Done by
1) Apply for Transport Allowance () / Courtesy Car ()			
2) QC Check / Post Repair Inspection ()			
3) Upload Resurvey Photo [Repair Cost > \$3000] ()			

Injury: _____

Date/Time	Actions

	Invoice Preparation Checklist	Am't (\$) for Bill	Am't (\$) Add' Bill
Claimant's Particulars :-	1) AR: Accident Reporting (\$30);		
	2) DA: Damage Assessment (\$100), INC (\$80)		
	3) TF: Towing Fee \$40/\$45		
Driver/Owner:	4) FT: Follow-Through Survey \$120		
Contact No:	5) FT: Follow-Through Survey (Resurvey) \$30 For claiming against INC Only (wef 10 Jan 2005)		
Damaged Portion:	6) TR: Re-inspection \$75		
	7) N1: Idac DA + SMRT Survey \$160		
	8) NTUC Additional Services:-		
	Q1:		
QC Checked by (Engr-In-Charge):	*N5: Courtesy Car / Tpt Allowance \$5		
	*N6: Repair Co-ordination \$10		
	*N7: Post Repair Inspection \$25		
	*N8: DV / Collect Excess Coordination \$5		
Auditors' Comments :-	TP (N11): TP (Non INC) against INC \$20		
Dat. 1:	9) N12: Idac Mobile \$0		
Dat. 2/3:	Invoice dated	Fee Charged	
	Invoice dated	Fee Charged	

SINGAPORE ACCIDENT STATEMENT

IMPORTANT NOTICE

1. Please report correctly the details of the accident to speed up the claims process.
2. This Form must be completed by the Policyholder and/or the Authorised Driver.
3. Information provided must be as truthful and accurate as possible. Any wilful misrepresentation or withholding of material facts may allow insurance companies to repudiate policy liability.
4. The issue and acceptance of this Form by insurance companies is not an admission of policy liability on the part of the insurance companies.
5. **Any false reporting may be referred to the Police for investigation.**
6. This report will be forwarded by the insurers of the GIA Records Management Centre established by the General Insurance Association of Singapore (GIA) for archiving and that copies of this report will, for a fee, be made available upon application by interested parties.
7. By the lodgement of this report to the insurers, you hereby consent to the archiving of this report at the centre and to copies of the report being made available aforesaid.

ACCIDENT STATEMENT

Date Of Report	19/12/2019 12:46
Date Of Accident	18/12/2019 18:00
Exact Location Of Accident	JUNC PAYA LEBAR RD
Country/State of Loss	SINGAPORE

DETAILS OF OWN VEHICLE

Vehicle Registration Number	SMD6505X
Insured/Policyholder	
Name Of Registered Owner	AAKASH INTERNATIONAL PTE LTD
Co Reg No	198804444E
Email Address	NOEMAIL
Mobile Phone No	
Alternative Phone No	OFFICE-89999999

Vehicle Particulars

Manufacturer	HONDA
Model	CIVIC 1.6 VTI CVT
Exact Purpose for which vehicle was being used at time of accident	PRIVATE USE
Are you claiming under your own insurance policy for repair to your vehicle?	NO
If No, Please state action to be taken	THIRD PARTY
Vehicle Category	COMMERCIAL VEHICLE

Insurance Company

Name of Insurance Company	TOKIO MARINE INSURANCE SINGAPORE LTD
Type Of Coverage	COMPREHENSIVE
Fleet Policy	NO
Policy Number	MT106056
Cover Note Number	

Driver

Name of Driver	DADLANI CHANDRU GOBINDRAM
NRIC No	S2621903E
Date Of Birth	22/11/1958
Occupation	INDOOR
Date Of Driving Pass	17/07/1992
Driving Experience	27 YEARS AND 5 MONTHS
Gender	MALE
Mobile Number	(LOCAL) +65-94877499
Fax Number	
Contact Number	OFFICE-94877499
Email Address	NOEMAIL

Address	66 MARINE PARADE ROAD #22-13
Postcode	449300
Was driver an employee of the Insured's Company	NO
If No, Relationship of the Driver with the Insured	OWNER
Vehicle Registration Number of Driver's Own Vehicle	-
	-
	-
Insurance Company of Driver's Own Vehicle	-
	-
	-

General Information of the Accident

Type Of Accident	COLLISION - HEAD TO REAR
Weather Conditions	CLEAR
Road Surface	DRY

Other Information

Was any foreign vehicle involved in this accident?	NO
Number of vehicles (including own vehicle) involved in the accident	2
Was any body injured in the Accident?	NO
Was any injured conveyed to hospital by ambulance?	
Was any other material or property damaged?	YES
I have been approached by unknown person(s) soliciting/offering accident claims assistance.	NO
Number of Passengers (Including Driver)	2
Passenger 1	NAME: : NEHA ARORA GENDER: : FEMALE

Details of Police Action

Was the accident reported to the police?	NO
If Yes, Please state which Police Station	
Was notice of intended Prosecution given?	NO
If Yes, against whom?	

Circumstances of Accident

REFER TO STATEMENT.

Attachment(s)

Are accident photos available for attachment?	YES
Was there any video captured by Car Camera?	YES
Remarks/ Reasons:	VIDEO FOOTAGE WITH DRIVER
Was there any audio recorded?	NO

DETAILS OF OTHER VEHICLE PROPERTY 1

Vehicle Registration Number	PA8664L
Vehicle Make/Model/Colour	
Details Of Properties	
Vehicle Category	BUS
Name of Driver	
NRIC/Passport Number	
Contact Number	
Address	
Postcode	
Insurance Company Name	

Nature Of Damage

No. Of Passenger (Including Driver)

SKETCH PLAN

IMPORTANT NOTICE

1. Please report **correctly** the details of the accident to speed up the claims process.
2. This Form must be **completed by the Policyholder and/or the Authorised Driver**.
3. Information provided must be as **truthful and accurate as possible**. Any wilful misrepresentation or withholding of material facts may allow insurance companies to **repudiate policy liability**.
4. The issue and acceptance of this Form by insurance companies is not an admission of policy liability on the part of the insurance companies.
5. **Any false reporting may be referred to the Police for investigation.**
6. The report will be forwarded by the insurers of the GIA Records Management Centre established by the General Insurance Association of Singapore (GIA) for archiving and that copies of this report will for a fee be made available upon application by interested parties.
7. By the lodgment of this report to the insurers, you hereby consent to the archiving of this report at the centre and to copies of the report being made available aforesaid.
8. **Consent under the Personal Data Protection Act (PDPA)**

I understand, acknowledge, agree and consent that:

- (a) My insurer, my workshop and the General Insurance Association of Singapore ("GIA") may/are permitted to collect, use, disclose and/or process my personal data/personal information set out in this [form] and any other personal information provided by me or possessed by my insurer (collectively the "Personal Information") and disclose and transfer such Personal Information to all insurer(s) who have insured vehicle(s) involved in this accident (all insurer(s) who have insured vehicle(s) involved in this accident shall be collectively referred to as the "Insurers"), the Insurers' lawyers/law firms, the Monetary Authority of Singapore and any relevant government agency/authority (such as the police), for the purpose(s) of:
- (i) processing, handling and/or dealing with my claims including the settlement of the claims and any necessary investigations relating to the claims;
 - (ii) investigating the accident and/or my claims;
 - (iii) carrying out and/or dealing with my instructions or responding to any enquiries by me;
 - (iv) administering my claims (including the mailing of correspondence, statements, invoices, reports or notices to me, which could involve disclosure of certain personal data about me to bring about delivery of the same as well as on the external cover of envelopes/mail packages); and/or
 - (v) complying with applicable law in administering, processing, handling and/or dealing with my claims (collectively the "Purposes")
- (b) all insurer(s) who have insured vehicle(s) involved in this accident and the Insurers' lawyers/law firms, may/are permitted to collect, use, disclose and/or process my Personal Information for one or more of the above Purposes; and
- (c) my Personal Information may/can be disclosed by any of the Insurers and/or GIA to their third party service providers or agents (including their lawyers/law firms), which may be sited outside of Singapore, for one or more of the above Purposes.
- (d) my Personal Information will also be collected and used to compile claims history for the purpose of fraud detection, investigation and management in present and all future claims.
- (e) the information so collected under (d) above may be shared / disclosed:
- (i) to all insurers and/or any other third parties that assist in evaluating, investigating, controlling or managing fraud, regulators, law enforcement and government agencies as reasonably required for the purposes stated, or
 - (ii) for complying with requirements under any regulations, laws or court orders.



Policyholder's Signature
Date & Time: _____

Driver's Signature
(if driver is not the policyholder)
Date & Time: _____

Reporting Centre Personnel's Signature
Name: _____
NRIC/FIN No.: _____

Junction of Paya Lebar Rd

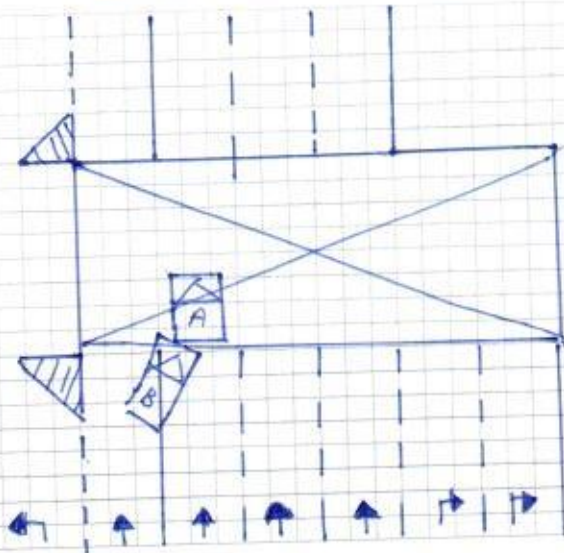
SKETCH PLAN



Vehicle A: SMD6565X
Vehicle B: PA8664Z

DESCRIBE CIRCUMSTANCES OF THE ACCIDENT

On the stated date & time, I, vehicle A was travelling straight on the stated venue. Suddenly I felt an impact from the rear portion of my vehicle. I then realise that vehicle B had cut into my lane & collided onto my vehicle rear portion.

DECLARATION

I/We declare the foregoing particulars are true in every respect.

Policyholder's Signature
Date & Time:



Driver's Signature
(if driver is not the policyholder)
Date & Time:

[Handwritten signature]

Reporting Centre Personnel's Signature
Name:
NRIC/FIN No.:

[Handwritten signature]

Date of Accident : 18/12/19 Accident Time: 18:00hrs (24-HR-Format)
 Accident Place : Junction of Paya Lebar Rd
 Vehicle No. (Car Plate No.) : SMO 6505X Make/Model: Honda Civic
 Insurance Company : Tokio Marine Policy No: MT106056
 Owner or Company Name / IC No. : Aakash International Pte Ltd (19880444E)
 Owner or Company Contact No. : - Owner's Hp - Company Tel
 DRIVER'S Name / IC No. : Dadlani Chandru Gobindram (S2621903E)
 DRIVER'S Date Of Birth : 22/12/1958 DRIVER'S License Pass Date 17 Jul 1992
 Relationship of Owner & Driver : Spouse \ Parents \ Children \ Sibling \ Employee \ Others: owner
 DRIVER'S Address : 66 Marine Parade #22-13 (S) 449300
 DRIVER'S Contact No / Alt No. : 1) 94877499 2) -
 DRIVER'S Occupation : INDOOR \ OUTDOOR (e.g. working inside or outside office)
 Email Address : -
 Weather & Road Surface : CLEAR & DRY \ RAINING & WET \ AFTER RAIN & WET
 Reporting Type : Reporting Only \ Claim Other Party \ Claim Own Insurance
 Number of Passengers (Including Driver): 02
 Was there any video Captured by car camera: YES \ NO
 Exact purpose for which vehicle was being used at the time of accident: Private use \ Work purpose
 Any Injury (If YES, Pls state): NO

Other Party Driver's Particular (if any)

Vehicle No: PA 8664L (B)	Vehicle No: _____
Vehicle Make/Model: _____	Vehicle Make/Model: _____
Name Driver: _____	Name Driver: _____
IC No. Driver/Contact: _____	IC No. Driver/Contact: _____

* NEW - Passenger's name & gender:

① Neha Arora (F)
 G73028287L

Tokio Marine Insurance Singapore Ltd.

(Company Reg. No.: 192300014M) (GST Reg No.: M2-0000023-4)
20 McCallum Street #09-01 Tokio Marine Centre Singapore 069046
T: (65) 6221 6111 F: (65) 6221 4355 / (65) 6224 0895 E: tms@tokiomarine.com.sg W: www.tokiomarine.com



TOKIO MARINE
INSURANCE GROUP

A member of the
Tokio Marine Group

Certificate of Insurance

FORM MX4

MOTOR VEHICLES (THIRD-PARTY RISKS AND COMPENSATION) ACT (CHAPTER 189)
MOTOR VEHICLES (THIRD-PARTY RISKS AND COMPENSATION) RULES, 1960
ROAD TRANSPORT ACT, 1987 (MALAYSIA)
MOTOR VEHICLES (THIRD-PARTY RISKS) RULES, 1959 (MALAYSIA)

Policy No.: MT106056 (Private Car (2 Years))

- | | | |
|--|---|--------------------------------|
| 1. Index Mark and Registration Number of Vehicle | - | Chassis No.: MRHFC5650JT001259 |
| 2. Name of Policyholder | AAKASH INTERNATIONAL PTE LTD | |
| 3. Effective date of the Commencement of Insurance for the purposes of the Act | 15/08/2018 (17:23:22) | |
| 4. Date of Expiry of Insurance | 14/08/2020 | |
| 5. Persons or Class of Persons entitled to drive* | Any person who is driving on the policyholder's order or with their permission. | |

* Provided that the Person driving is permitted in accordance with the licensing or other laws or regulations to drive the Motor Vehicle or has been so permitted and is not disqualified by order of a Court of Law or by reason of any enactment or regulation in that behalf from driving the Motor Vehicle. And provided further that the Motor Vehicle is registered under the Road Traffic Act and its registration under the Road Traffic Act has not been cancelled at the time of the accident loss or damage.

6. Limitations as to use*
Use only for social domestic and pleasure purposes and for the Policyholder's business.
The policy does not cover use for hire or reward, racing, pace-making, reliability trial, speed-testing or the carriage of goods (other than samples) in connection with any trade or business or use for any purpose in connection with the Motor Trade.

* Limitations rendered inoperative by Section 8 of the Motor Vehicles (Third-Party Risks and Compensation) Act (Chapter 189) and Section 95 of the Road Transport Act, 1987 (Malaysia), are not to be included under these headings.

We hereby certify that the Policy to which this Certificate relates is issued in accordance with the provision of the Motor Vehicles (Third-Party Risks and Compensation) Act (Chapter 189) and Part IV of the Road Transport Act, 1987 (Malaysia).

Please refer to the Policy Schedule for full details, terms and conditions of the insurance.

IMPORTANT NOTICE

This Certificate is not transferable. During its currency, if the insurance is cancelled for whatsoever reason, you must return the Certificate to Tokio Marine Insurance Singapore Ltd. within 7 days thereof or, if the Certificate has been lost/destroyed, you must make a statutory declaration to that effect. Failure to comply with this duty is an offence under Motor Vehicle (Third-Party Risks and Compensation) Act (Chapter 189).

ADDITIONAL INFORMATION		Account No: E2316DDA	
Insurance Plan:	Comprehensive Approved Workshop Plan		
Limit for total loss or theft:	Prevailing Market Value		
Policy Excess:	Own Damage Claims	SGD 600.00	(Original Excess : SGD 600.00)
	Additional Excess for Unnamed Driver(s)	SGD 500.00	
	Additional Excess for Young or Inexperience Driver(s)	SGD 3,500.00	
	WindScreen Excess	SGD 100.00	
Financial Interest:	DBS BANK LTD		

TOKIO MARINE INSURANCE SINGAPORE LTD.

Authorised Signature