

ASS. REC. BY:

REF: CS3 / ASM 190 22300 / Hcf30 Special Instruction:

Customer:

Hock Ann

ASSIGNMENT (Office)

From (Person): Richard Ong of ASM (AxA) Date/Time: 19.12.2019

Estimated Cost: Bill to:

OD / TP / WS / TP RES / OD RES / EVA / INV / MV / CS

To Inspect Vehicle No: SLF 5877E Insured: GBE 68944

at Workshop m/s my Car Consultant Tel: 88668882

of 53 Ubi Ave 1 Paya Ubi

Policy No: Claim No: S9M02AT3

Sum Insured: Excess:

Make of Veh: D.O.A. 12.12.2019

(Client's Record)

CA / REV / REP. / REV 24 HRS

Date/Time: 19.12.19 10.19a.m. Person Contacted: Hui Qin

H.O.D. Endorsement:

Vehicle: IN / OUT

Date/Time Action/Instruction (X) Estimate

SLF 5877E - CC4/ASM 19004 332 / Apx 352 Dat - 07/03/2019

GBE 68944 -

Dismantle: 20/12/2019

After repair: 23/12/2019

Surveyor

H-ANN
PRS

REF: ASM (AXA)

ASSIGNMENT

From:

Date: 19.12.2019

Estimated Cost:

OD / TP / WS / TP RES / OD RES / EVA / INV / MV

To Inspect Vehicle No: SLF 5877E
at Workshop n/s my Car Consultant
of

Insured:

Policy No.

Claims No.

Sum Insured: Excess:

(Client's Record)

Make of Veh:

(Policy Condition)

Remark: The veh had commenced its
repair at the time of inspection.

Bal. or Market Value:

IDAC Accident Rpt: Consistent? : Yes or No

GIA / PR Seen: Consistent? : Yes or No

Est. Repairs: days Res.: Yes or No

Lum Sum: % 3 Val.: Yes or No

CA / REV / REP. / 24 HRS

Date: Person Contacted:

Vehicle: IN / OUT

Veh No:

SLF 5877E

Yr Regn:

12/93/2008

Type: M.Car / M.Cycle / Bus / Van / Lorry / Taxi / Prime Mover /

Truck / Trailer or

Make:

H. civic

c.c 1595

Colour

Red

A/C: Insured / Std / NI / NA

Sp.Reading

209246

T/Radio: Insured / Std / NI / NA

Eng/No:

C/No:

JHMF0 462085 200850

Gen. Cond: Good / Fair / Poor / Burnt

Steering: Inorder / Jammed / Leaked / Burnt or

Brake: Inorder / Jammed / Leaked / Burnt or

Modi: Nil / S/Rim / STD A/Rim or

Tyre Size:

F: 225/45/R17

R: 225/45/R17

BS / DUN / EXNOVA / GY / FS / LIZA / MIC / OHTSU / PIR / SUMI /

TOYO / YOKO or

Front

R/Bal.

5 BS mm

L/Bal.

5 mm

D.O.A.

12/12/19

Rear

R/Bal.

5 BS mm

L/Bal.

5 mm

D.O.I.

19/12/19

Survey held at

my car

1047 AM

Des. of Damages: Frt / Rear / O/S / N/S / U/C / Rooftop or

The U/C / Chassis frame / Body Structure affected due to collision.

Date / Time

Action / Instruction

Range → 3.5-4.5K
repair days → 4 days

* SLF 5877E
PRS case

RECEIVED 17 JAN 2020

MV - 53000
PV - 32291
NV - 20700

Date/Time, File Pass to?

☐

: Preli. Report

1)

☐

: Final Report

Date/Time, File Return to?

2)

Days Of Repair:

4

Resurvey No. of Trip:

2

Add Fee:

☐

: Site Insp (\$

☐

: Interview (\$

☐

: Tech. Invs (\$

☐

: Weekend (\$

Report Format: PRE

Lump Sum / I.B.I. (\$

Survey Fee:

100

Transportation:

) S + RS, SI

) Photos

) Others

TOTAL

100



Service Request Details

Claim

S9M02AT3

Reference

CC4/ASM19004338/Apb3s2 

Loss Date

December 12, 2019

Report Date

Dec 20, 2019 11:54:00 AM

Request Date

December 20, 2019

Due Date

December 20, 2020

Vendor Name

LKK AUTO CONSULTANTS PTE LTD (TP)

Type of Loss

Third Party Vehicle Damage

Services

Pending verification - Direct Settlement

Actions

Next Step

Finish the work

Complete Work

More ▾

Vehicle Information

Incident Vehicle Registration

SLF5877E

Model

CIVIC

Service Address

...

Primary Contact/Insured

SOON HUAT TYRES PTE LTD

48 TOH GUAN ROAD, #01-102 ENTERPRISE HUB, 608586, Singapore

68966976

SOONHUATTRYES@YAHOO.COM.SG

Claim Handler

ANG Richard

richard.angbs@axa.com.sg

Additional Instructions

WS : My Car Consultant Pte Ltd

Messages

Invoices

History

Documents

Assessment

Metrics

Notes

Document Type

Document SubType

[+ Upload Documents](#)

NAME

 EMAIL FROM WS.msg

TYPE

Letters and Correspondence

SUB-TYPE

Others

AUTHOR

NIKAM Santosh Pandurang

DATE UPLOADED

December 18, 2019

NAME

 SLF5877E TP GIA.pdf

TYPE

Reports & Statement



Service Request Details

Claim

S9M02A6S

Reference

None 

Loss Date

December 12, 2019

Report Date

Dec 18, 2019 1:47:00 PM

Request Date

December 18, 2019

Due Date

December 26, 2019

Vendor Name

LKK AUTO CONSULTANTS PTE LTD (TP)

Type of Loss

Third Party Vehicle Damage

Services

Pending verification - Direct Settlement

Actions

Next Step

Agree to perform service

[Decline Work](#)

[Accept Work](#)

Vehicle Information

Incident Vehicle Registration #

SLF5877E

Model

CIVIC

Service Address

...

Primary Contact/Insured

HO WEI XIONG

BLK 924 #07-68, HOUGANG AVENUE 9, 530924, Singapore

90491695

Claim Handler

ANG Richard

richard.angbs@axa.com.sg

Additional Instructions

WS : My Car Consultant Pte Ltd

5

Messages

Invoices

History

Documents

Assessment

Metrics

Notes

[New Message](#)

Summer Lee (LKK Auto)

From: My Car Consultant <admin@mycar.sg>
Sent: Wednesday, 18 December, 2019 2:49 PM
To: NIKAM Santosh Pandurang
Subject: [EXTERNAL] re: SPAM-LOW: Acknowledgement Your ref : SLF5877E
Our ref : S9M02A6SMC/RA

WITHOUT PREJUDICE

Dear Sirs,

We refer to your email on even date.

We disagree to your list of surveyor and propose the use of one of the motor surveyors named below to conduct the joint pre-repair survey as a single joint expert:

- a. Alan Cheong
- b. TT Rajan
- c. Oh Han Cheong
- d. Andrew How
- e. Dave Ho Joo Koong
- f. Lee Kok Weng
- g. Seah Kwang Boon
- h. Lee K.W.
- i. Nicky Seah
- j. Winson Goh

Please let us know within two (2) working days whether you agree to the appointment of any of these motor surveyors as a single joint expert. You may select one or more of the listed motor surveyor

Best Regards,

Huiqin

Claims | My Car Consultant Pte Ltd



[+65 88668832](tel:+6588668832)

Admin@mycar.sg

Mycar.sg

53 Ubi Ave 1, Paya Ubi Industrial Park, 01-33, S408934

This Email, including attached files, may contain confidential information and is intended only for the use of the individual and/or entity to which it is addressed. If you have received this message in error, please notify the sender of the error and delete the message. Thank you.

From: "NIKAM Santosh Pandurang" <santosh.nikam@axa.com.sg>
Sent: Wednesday, December 18, 2019 2:00 PM
To: "admin@mycar.sg" <admin@mycar.sg>
Subject: SPAM-LOW: Acknowledgement Your ref : SLF5877E Our ref : S9M02A6SMC/RA

WITHOUT PREJUDICE'
SAVE AS TO COSTS

Dear Sir,

We want to conduct a pre-repair survey of the damage to your client's/your customer's vehicle jointly with your client/your motor workshop. We propose to use one of the motor surveyors named in the attached list below to conduct the joint pre-repair survey as a Single Joint Expert.

List of our motor surveyors:
1. LKK Auto Consultants Pte Ltd
2. Infiniti Appraisal Services
3. Priority Services Pte Ltd
4. AXA in house surveyor

Please let us know within two (2) working days whether you agree to the appointment of any of these motor surveyors as a single joint expert. You may select one or more of the listed motor surveyors. We will bear the cost of the pre-repair survey carried out by the single joint expert. Meanwhile, please furnish us with estimate quotation in order for our surveyor to complete the pre repair survey.

If there be any injury claims by your client, please combine it in one Letter of Demand in light of one cause of action, save as to costs and expenses.

From: My Car Consultant [mailto:admin@mycar.sg]

Sent: Wednesday, December 18, 2019 12:57 PM

To: SG AXA Insurance SM AXA SGP - Motor Survey <motor.survey@axa.com.sg>

Subject: [EXTERNAL] OUR REF: SLF5877E YOUR REF: GBE6894Y PRE-REPAIR INSPECTION FOR SLF5877E

WITHOUT PREJUDICE

OUR REF: SLF5877E

YOUR REF: GBE6894Y

Dear Sir/Madam,

PRE-REPAIR INSPECTION FOR SLF5877E

ACCIDENT INVOLVING SLF5877E AND GBE6894Y

We refer to the above matter and enclosed herewith our client's GIA report and Notification of Pre-repair inspection for your attention.

We also enclosed herewith the State Court of the Republic of Singapore Practice Direction - Amendment No. 1 of 2016 of 2016 of Pre-repair Inspection for your attention

Best Regards,

Huiqin

Claims | My Car Consultant Pte Ltd

☐ [+65 88668832](tel:+6588668832)

☐ Admin@mycar.sg

☐ Mycar.sg

☐ 53 Ubi Ave 1, Paya Ubi Industrial Park, 01-33, S408934

This Email, including attached files, may contain confidential information and is intended only for the use of the individual and/or entity to which it is addressed. If you have received this message in error, please notify the sender of the error and delete the message. Thank you.

-----Disclaimer-----

This message may contain confidential information intended solely for the use of the named addressee. If you are not the intended recipient, you should not read, use, disclose or reproduce the content of this message. If you have received this message by mistake, please notify the sender immediately. Any views or opinions presented in this message are solely those of the author and do not necessarily represent those of AXA Singapore - Externals or any other entity of the AXA Group, unless otherwise stated by the sender and duly authorized by the said companies.



Auto
Consultants
Pte Ltd

51 UBI AVE 1, #01-25 PAYA UBI INDUSTRIAL PARK, SINGAPORE 408933 TEL : (065) 62563561 FAX : (065) 62563562

To : AXA Insurance Pte Ltd

17/1/2020

Survey details

Date of loss	12-Dec-19
Date of appointment	19-Dec-19
Date of survey	19-Dec-19
Location of survey	My Car Consultant Pte Ltd

Vehicle Details:

Claim Type:	Third Party
Vehicle number	SLF 5877E
Make and Model	HONDA CIVIC 1.6L VTI AUTO
Date of registration	12-Mar-08
Excess	
Market Value	\$53,000
Parf Rebate	\$32,291
Nett Loss	\$20,709

Repair details

Initial Estimate	
------------------	--

Proposed/Revised repair cost:

Parts	
Check item	
Labour	
Total	
Lump Sum(if applicable)	

Number of days of repair	4
--------------------------	---

Remarks:

The estimated repair cost of the damaged vehicle is in the region of \$3,500.00 - \$4,500.00

> Back to OneMotoring

Enquire PARF/COE Rebate for Registered Vehicle

Vehicle Owner Particulars	
Owner ID Type:	Singapore NRIC
Owner ID:	737A
Vehicle Details	
Vehicle No.:	SLF5877E
Vehicle to be Exported:	No
Intended Deregistration Date:	20 Dec 2019
Vehicle Make:	HONDA
Vehicle Model:	CIVIC 1.6L VTI AUTO
Primary Colour:	Blue
Manufacturing Year:	2008
Engine No.:	R16A13002489
Chassis No.:	JHMFD46208S200850
Maximum Power Output:	92.0 kW (123 bhp)
Open Market Value:	\$19,551.00
Original Registration Date:	12 Mar 2008
First Registration Date:	12 Mar 2008
Transfer Count:	2
Actual ARF Paid:	\$21,507.00
Intended PARF Rebate Details	
PARF Eligibility:	Forfeited
PARF Eligibility Expiry Date:	-
PARF Rebate Amount:	\$0.00
Intended COE Rebate Details	
COE Expiry Date:	11 Mar 2028
COE Category:	A - Car (1600cc & below)
COE Period(Years):	10
PQP Paid:	\$39,274.00
COE Rebate Amount:	\$32,291.00
Total Rebate Amount:	\$32,291.00

The information contained herein is correct as at 20 Dec 2019

OK

New Cars

Used Cars

Rental Cars

Sell My Car

Directory

Products

Insurance

Articles

Forum



honda civic

Price Range

Depreciation

Year Reg

Vehicle Type



Home » Used Cars » Karz Automobile & Leasing Pte Ltd » Honda Civic 1.6A VTi (COE till 11/2028)

Honda Civic 1.6A VTi (COE till 11/2028)

Overview

Financial

Insurance

Accessories

Similar

Research

Photos

Map

Price

\$56,345

Depreciation

\$6,290 /yr

Reg Date

11-Dec-2008

(8yrs 11mths 10days COE left)

Mileage

N.A.

Manufactured

2008

Road Tax

\$814 /yr

Transmission

Auto

Dereg Value

\$26,565 as of today (change)

OMV

\$20,407

COE

\$29,670

ARF

\$20,407

Engine Cap

1,595 cc

Power

92.0 kW (123 bhp)

Curb Weight

1,220 kg

No. of Owners

4

Type of Vehicle

Mid-Sized Sedan

Features

Powerful 1.6L I-VTEC Engine, 5 Speed Automatic Transmission, SRS Airbags, ABS, Reverse Sensors, Knockdown Rear Seats, Immobilizer & Climatic Aircon Control View specs of the Honda Civic (2006-2012)

Accessories

16" Sports Rims, Electrical Retractable Side Mirrors, Premium Black Leather Seats. No Modifications Fully Original Bodykit & Spoiler! Touch Screen Headunit

Description

Sporty White Meticulously Well Maintained By Previous Owner! Low Fuel Consumption Yet Low In Maintenance Cost! Smooth, Powerful & Responsive Engine! The Most Spacious Sedan Among It's Class With Huge Cabin & Boot Space! Various Flexible Bank/In House With LTO Scheme/Loan Available! All Trade In Most Welcome! Don't Miss So Hurry Down Now Before It's Gone! Call Our Friendly Sales For More Info Of Our Loan

Category

COE Car

Status

Available

Resources



Vehicle Evaluation

Afraid of lemons? Request to have this car evaluated professionally. Find out more



Car Valuation - Free

Get value of your existing car for free. Get started

Compare



Location Map

Shortlist

Compare

Add nc

Report Error

More Actions

Seller Information

Karz Automobile & Leasing Pte Ltd

36 vehicles for sale, 16 sold in past 3 mths

345 Geylang Road #01-39

Pavilion Square

Search cars nearby

Ryan

87775736

Sam

88085168

Roy

87557531

Vince

87429379

SINGAPORE ACCIDENT STATEMENT

IMPORTANT NOTICE

1. Please report correctly the details of the accident to speed up the claims process.
2. This Form must be completed by the Policyholder and/or the Authorised Driver.
3. Information provided must be as truthful and accurate as possible. Any wilful misrepresentation or withholding of material facts may allow insurance companies to repudiate policy liability.
4. The issue and acceptance of this Form by insurance companies is not an admission of policy liability on the part of the insurance companies.
5. Any false reporting may be referred to the Police for investigation.
6. This report will be forwarded by the insurers of the GIA Records Management Centre established by the General Insurance Association of Singapore (GIA) for archiving and that copies of this report will, for a fee, be made available upon application by interested parties.
7. By the lodgement of this report to the insurers, you hereby consent to the archiving of this report at the centre and to copies of the report being made available aforesaid.

ACCIDENT STATEMENT

Date Of Report	14/12/2019 14:00
Date Of Accident	12/12/2019 19:50
Exact Location Of Accident	PIE TOWARDS TUAS AT KIM KEAT LINK EXIT.
Country/State of Loss	SINGAPORE

DETAILS OF OWN VEHICLE

Vehicle Registration Number	SLF5877E
Insured/Policyholder	
Name Of Registered Owner	HO WEI XIONG
NRIC No	S8942737A
Email Address	NOEMAIL
Mobile Phone No	(LOCAL) +65-90491695
Alternative Phone No	OFFICE-90491695

Vehicle Particulars

Manufacturer	HONDA
Model	CIVIC
Exact Purpose for which vehicle was being used at time of accident	
Are you claiming under your own insurance policy for repair to your vehicle?	NO
If No, Please state action to be taken	THIRD PARTY
Vehicle Category	PRIVATE CAR

Insurance Company

Name of Insurance Company	AXA INSURANCE PTE LTD
Type Of Coverage	COMPREHENSIVE
Fleet Policy	NO
Policy Number	GA474867/1
Cover Note Number	

Driver

Name of Driver	HO WEI JIE
NRIC No	S9347391D
Date Of Birth	09/12/1993
Occupation	INDOOR
Date Of Driving Pass	12/10/2012
Driving Experience	7 YEARS AND 2 MONTHS
Gender	MALE
Mobile Number	(LOCAL) +65-83660113
Fax Number	
Contact Number	
EMail Address	NOEMAIL

Address	BLK 924 HOUGANG AVE 9 #07-68
Postcode	530924
Was driver an employee of the Insured's Company	NO
If No, Relationship of the Driver with the Insured	SIBLING
Vehicle Registration Number of Driver's Own Vehicle	-
	-
	-
Insurance Company of Driver's Own Vehicle	-
	-
	-

General Information of the Accident

Type Of Accident	COLLISION - CHANGE/CROSS LANE
Weather Conditions	CLEAR
Road Surface	DRY

Other Information

Was any foreign vehicle involved in this accident?	NO
Number of vehicles (including own vehicle) involved in the accident	3
Was any body injured in the Accident?	YES
Was any injured conveyed to hospital by ambulance?	NO
Was any other material or property damaged?	YES
I have been approached by unknown person(s) soliciting/offering accident claims assistance.	NO
Number of Passengers (Including Driver)	3
Passenger 1	NAME: : ONG SHI YUAN GENDER: : MALE
Passenger 2	NAME: : TEH KIAN BENG GENDER: : MALE

Details of Police Action

Was the accident reported to the police?	NO
If Yes, Please state which Police Station	
Was notice of intended Prosecution given?	NO
If Yes, against whom?	

Circumstances of Accident

ON THE STATED DATE AND TIME, I WAS TRAVELLING ON MY VEHICLE BEARING SLF5877E ALONG PIE TOWARDS TUAS AT KIM KEAT LINK EXIT. WHILE I TRAVELLING STRAIGHT AT MY RIGHT OF MY WAY SUDDENLY VEHICLE BEARING GBE6894Y, SUDDENLY SPEED OUT FROM THE LEFT SLIP ROAD EXIT AND COLLIDED ON MY LEFT FRONT VEHICLE THAT CAUSE SERIOUS DAMAGE.

Attachment(s)

Are accident photos available for attachment?	YES
Was there any video captured by Car Camera?	NO
Was there any audio recorded?	NO

DETAILS OF OTHER VEHICLE PROPERTY 1

Vehicle Registration Number	GBE6894Y
Vehicle Make/Model/Colour	
Details Of Properties	VEH B
Vehicle Category	COMMERCIAL VEHICLE
Name of Driver	
NRIC/Passport Number	
Contact Number	

Address
Postcode
Insurance Company Name
Nature Of Damage
No. Of Passenger (Including Driver)

DETAILS OF INJURED PERSON 1

Name ONG SHI YUAN
Approximate Age
Injuries Sustain
Injured person in which vehicle? SLF5877E
Were seat belts worn?
Was this injured conveyed to hospital by ambulance?

Address
Postcode

DETAILS OF INJURED PERSON 2

Name TEH KIAN BENG
Approximate Age
Injuries Sustain
Injured person in which vehicle? SLF5877E
Were seat belts worn?
Was this injured conveyed to hospital by ambulance?

Address
Postcode

DETAILS OF INJURED PERSON 3

Name HO WEI JIE
Approximate Age
Injuries Sustain
Injured person in which vehicle? SLF5877E
Were seat belts worn?
Was this injured conveyed to hospital by ambulance?

Address
Postcode

Accident Sketch Plan Pg. 1

SKETCH PLAN

IMPORTANT NOTICE

1. Please report correctly the details of the accident to speed up the claims process.
2. This Form must be completed by the Policyholder and/or the Authorised Driver.
3. Information provided must be as truthful and accurate as possible. Any wilful misrepresentation or withholding of material facts may allow Insurance companies to repudiate policy liability.
4. The Issue and acceptance of this Form by Insurance companies is not an admission of policy liability on the part of the Insurance companies.
5. Any false reporting may be referred to the Police for investigation.
6. The report will be forwarded by the Insurers of the GIA Records Management Centre established by the General Insurance Association of Singapore (GIA) for archiving and that copies of this report will for a fee be made available upon application by Interested parties.
7. By the lodgment of this report to the Insurers, you hereby consent to the archiving of this report at the centre and to copies of the report being made available aforesaid.
8. Consent under the Personal Data Protection Act (PDPA)

I understand, acknowledge, agree and consent that:

- (a) My Insurer, my workshop and the General Insurance Association of Singapore ("GIA") may/are permitted to collect, use, disclose and/or process my personal data/personal information set out in this [form] and any other personal information provided by me or possessed by my Insurer (collectively the "Personal Information") and disclose and transfer such Personal Information to all Insurer(s) who have Insured vehicle(s) involved in this accident (all Insurer(s) who have Insured vehicle(s) involved in this accident shall be collectively referred to as the "Insurers"), the Insurers' lawyers/law firms, the Monetary Authority of Singapore and any relevant government agency/authority (such as the police), for the purpose(s) of:
 - (i) processing, handling and/or dealing with my claims including the settlement of the claims and any necessary investigations relating to the claims;
 - (ii) Investigating the accident and/or my claims;
 - (iii) carrying out and/or dealing with my instructions or responding to any enquiries by me;
 - (iv) administering my claims (including the mailing of correspondence, statements, invoices, reports or notices to me, which could involve disclosure of certain personal data about me to bring about delivery of the same as well as on the external cover of envelopes/mail packages); and/or
 - (v) complying with applicable law in administering, processing, handling and/or dealing with my claims. (collectively the "Purposes")
- (b) all Insurer(s) who have Insured vehicle(s) involved in this accident and the Insurers' lawyers/law firms, may/are permitted to collect, use, disclose and/or process my Personal Information for one or more of the above Purposes; and
- (c) my Personal Information may/can be disclosed by any of the Insurers and/or GIA to their third party service providers or agents (including their lawyers/law firms), which may be sited outside of Singapore, for one or more of the above Purposes.
- (d) my Personal Information will also be collected and used to compile claims history for the purpose of fraud detection, investigation and management in present and all future claims.
- (e) the information so collected under (d) above may be shared / disclosed:
 - (i) to all Insurers and/or any other third parties that assist in evaluating, investigating, controlling or managing fraud, regulators, law enforcement and government agencies as reasonably required for the purposes stated, or
 - (ii) for complying with requirements under any regulations, laws or court orders.



Policyholder's Signature
Date & Time:



Driver's Signature
(If driver is not the policyholder)
Date & Time:



Reporting Centre Personnel's Signature
Name:
NRIC/FIN No.:

Accident Sketch Plan Pg. 1

SKETCH PLAN

CAR 4: 2L2 58772

CAR 3: GBZ 6094Y

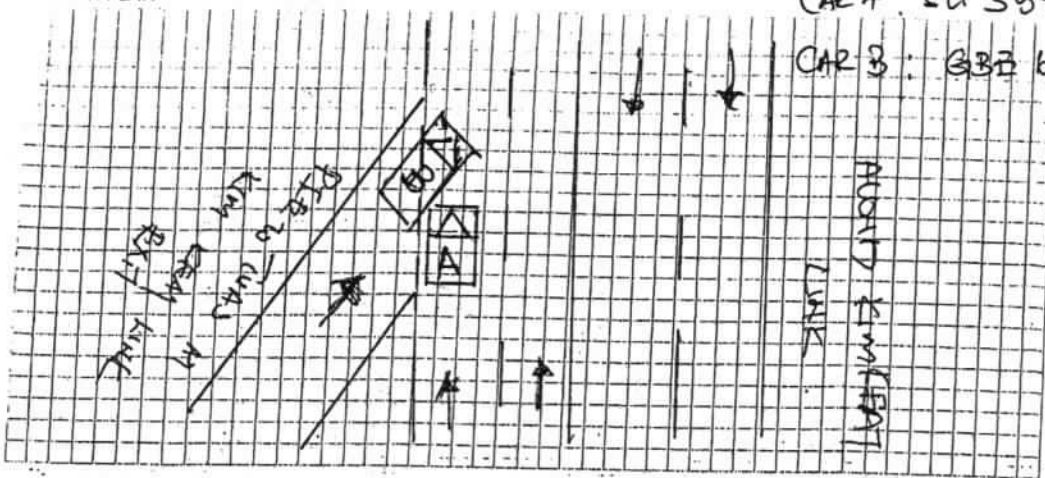

DESCRIBE CIRCUMSTANCES OF THE ACCIDENT

ON THE STATED TIME AND DATE.

I WAS TRAVELING ON MY VEHICLE BEARING

SUF 5377 B ALONG, PIG TOWARD TUGS AT

KIM KEAT LINK EX17. WHILE I TRAVELING

STRAIGHT AT MY RIGHT OF MY WAY

SUDDENLY VEHICLE BEARING ABE 6894Y, SUDDENLY

SPEED OUT FROM THE LEFT SLIP ROAD EXIT

AND COLLIDED ON MY LEFT FRONT VEHICLE

THAT CAUSE CORROSION DAMAGE.

DECLARATION

I/We declare the foregoing particulars are true in every respect.

Policyholder's Signature

Date & Time:

Driver's Signature

(If driver is not the policyholder)

Date & Time:

Reporting Centre Personnel's Signature

Name:

NRIC/FIN No.:

**LKK Auto Consultants Pte Ltd**

51 Ubi Ave 1 #01-25 Paya Ubi Industrial Park, Singapore 408933

TEL: 6256 3561 FAX: 6256 4315

Reg. No: 199607198R GST Reg. No. 19-9607198-R

Page No.:1 of 1

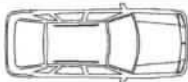
PRE-REPAIR INSPECTION REPORT				
AXA INSURANCE PTE LTD		Ref: CS3/ASM19022300/Hcf3e2		
8 SHENTON WAY #24-01 AXA TOWERS SINGAPORE 068811		Date: 17-01-2020		
ATTN: RICHARD ANG		Code: ASM		
1. Policy Particulars :- (THIRD PARTY CLAIM)				
Insured Veh.	GBE 6894Y	Veh. Inspected	SLF 5877E	
Policy No.		Coverage (\$)	0.00	
Claim No.	S9M02AT3	Excess (\$)	0.00	
Assign From	RICHARD ANG	Assign Date	19/12/2019	
2. Vehicle Particulars & Condition				
Make & Model	HONDA CIVIC	c.c	1595	
Engine No.	HIDDEN	Year of Reg.	2008	
Chassis No.	JHMF46208S200850	Colour	RED	
Odometer	209246 KM	Steering	IN ORDER	
Brakes	IN ORDER	Modification	SPORTS RIM	
General	FAIR			
3. Conditions of Tyres				
	Size	Make	Balance	
R/H Front Tyre	225/45 R17	BRIDGESTONE	5 mm	
L/H Front Tyre	225/45 R17	BRIDGESTONE	5 mm	
R/H Rear Tyre	225/45 R17	BRIDGESTONE	5 mm	
L/H Rear Tyre	225/45 R17	BRIDGESTONE	5 mm	
4. Description of Damages				
THE VEHICLE SUSTAINED DAMAGES AT THE N/S BODY.				
5. General Information				
Accident Date	12/12/2019	Inspect Date / Time	19/12/2019 (10:47 AM)	
Survey held at	MY CAR CONSULTANT PTE LTD 53 UBI AVENUE 1 #01-33 PAYA UBI INDUSTRIAL PARK SINGAPORE 408934			
5a. Remarks				
A) THE INSPECTION WAS CONDUCTED ON A "WITHOUT PREJUDICE" BASIS. B) THE REPAIR ESTIMATE WAS NOT PRESENTED AT THE TIME OF INSPECTION. THE REPAIRER WAS TOLD TO PREPARE THE ESTIMATE. C) ENCLOSED PLEASE FIND DAMAGED VEHICLE PHOTOGRAPHS. D) THE ESTIMATED REPAIR COST OF THE DAMAGED VEHICLE IS IN THE REGION OF \$3,500-\$4,500				
5b. Estimate Days of Repair				
ESTIMATED NORMAL PERIOD FOR REPAIR:		4 Working Days		

Report Ref No. CS3/ASM19022300/Hcf3e2

Inspected By



LEE HOCK ANN

Asst. Automotive Assessor



K.K.LAU CPT(RET)

BEng(Hons), B.Bus, MBA, PEng, PE, MInstAEA, MASME, MIRTE

REGD Auto Consultant-SAE, Licensed Appraiser

DISCLAIMER OF LIABILITY TO THIRD PARTIES:- This Report is made solely for the use and benefit of the Client named on the front page of this Report.

No liability of responsibility whatsoever, in contract or tort, is accepted to any third party who may rely on the Report wholly or in part. Any third party acting or relying on this Report, in whole or in part, does so at his or her own risk.