

ASS. REC. BY:

REF:

CS/CTI 19022261/Bqf352

Special Instruction:

SUWJOY

Lim

ASSIGNMENT (Office)

From (Person):

Chong Boun Sen

of

CTI

Date/Time:

17.12.19 4.13p.m

Estimated Cost:

Bill to:

OD / TP / WS / TP RES / OD RES / EVA / INV / MV / CS

To Inspect Vehicle No:

SJA 62Y

Insured:

GBJ 5550 U

at Workshop m/s:

Team auto pro

Tel:

8269 9999

of

160 Sh ming pr #01-14

Policy No:

DMCVSN 19225319 000

Claim No:

SNM1912 2598502

Sum Insured:

Excess:

Make of Veh:

(Client's Record)

D.O.A.

14.12.2019

CA / REV / REP. / REV 24 HRS

Date/Time:

18.12.19 10.50a.m

Person Contacted:

Peach

H.O.D. Endorsement:

Vehicle IN/OUT

Date/Time	Action/Instruction (✓) Estimate
	GBJ 5550U - X
	SJA 62Y CS/TMI 14622055 / kgnd 2 DCA 20/11/2014

ASS. REC. BY:

REF: CT1

Shirley Chan

ASSIGNMENT

From:

Date: 18.12.2019

Veh No: SJA 624

Yr Regn: 15/2/2012

Estimated Cost:

Type: M.Car / M.Cycle / Bus / Van / Lorry / Taxi / Prime Mover /

OD / TP / WS / TP RES / OD RES / EVA / INV / MV

Truck / Trailer or

To Inspect Vehicle No:

SJA 624

Make:

Jaguar XF 3.0

c.c. 2967

at Workshop m/s

Team Auto pro

Colour:

White

A/C: Insured / Std / NI / NA

of

160 San Ming Dr #01-14

Sp. Reading

175670

T/Radio: Insured / Std / NI / NA

Insured:

Eng/No:

600539334FC

Policy No.

C/No:

SA.IACC05D6CF30071

Claims No.

Gen. Cond: Good / Fair / Poor / Burnt

Sum Insured:

Excess:

Steering: In order / Jammed / Leaked / Burnt or

(Client's Record)

Brake: In order / Jammed / Leaked / Burnt or

Make of Veh:

Modi: Nil / S/Rim / STD A/Rim or

(Policy Condition)

Remark: The veh had commenced its repair at the time of inspection.

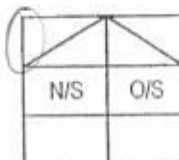

BS / DUN / EXNOVA / GY / FS / LIZA / MIC / OHTSU / PIR / SUMI /

TOYO / YOKO or

Pirelli / Firenza rear

Bal. or Market Value:

56,000/-

Front

Rear

IDAC Accident Rpt:

Consistent? : Yes or No

R/Bal.

5

mm

R/Bal.

5

mm

GIA / PR Seen:

Consistent? : Yes or No

L/Bal.

5

mm

L/Bal.

5

mm

Est. Repairs:

7

days

Res.: Yes or No

D.O.A.

14/12/19

D.O.I.

18.12.19

Lum Sum:

%

3 Val.: Yes or No

Survey held at

Team Auto pro

CA / REV / REP. / 24 HRS

Vehicle: IN / OUT

Des. of Damages

Fit / Rear / O/S / N/S / U/C / Rooftop or

The U/C / Chassis frame / Body Structure affected due to collision.

Date / Time	Action / Instruction
	LSM, PLS see my remarks. Finalised with KC of Team Auto pro.
	L/S 6800/- Team Auto pro (Red 64892.16, 69%) 20/12/19
	MV 56,000/-
	PV 49,589/-
	NV 6,411/-
	RECEIVED 06 JAN 2020
	18/12/12

Date/Time, File Pass to?

☐

Prel. Report

Days Of Repair:

7

1) 06/1 turn in

☐

Final Report

Resurvey No. of Trip:

2

Date/Time, File Return to?

Survey Fee:

Transportation:

2)

Add Fee:

☐

Site Insp (\$

S + RS, SI

☐

Interview (\$

Photos

☐

Tech. Invs (\$

Others

☐

Week end (\$

Rep. Form:

MER-TP

Lump Sum / Fee:

6800

TOTAL

Nivitha (LKK Auto)

From: Chong Boon Sen <boonsen.chong@sg.cntaiping.com>
Sent: Tuesday, 17 December 2019 4:13 PM
To: TeamAutoPro North
Cc: 'assignments'
Subject: RE: OUR REF: SNM19D205985/GBJ5550U/CBS - 2 Days Notice: SJA 62 Y(Our Ref) and GBJ 5550 U (Your Ref) Dated 14th December 2019

WITHOUT PREJUDICE

Dear Sir

We will be assigning M/s LKK AUTO CONSULTANTS to survey your client's vehicle.

Aside to LKK AUTO CONSULTANTS,

Please proceed to survey the third party vehicle on WP basis. Dear LKK, can assist put claimant details for me to merimen?

Thank you.

Chong Boon Sen

Claims Executive
Department

China Taiping Insurance (Singapore) Pte. Ltd.

3 Anson Road #16-00 Springleaf Tower Singapore 079909
DID: (65) 63896171 | M: (65) XXXX XXXX | F: (65) 6222 1033

W: www.sg.cntaiping.com | **FB:** www.facebook.com/chinataipingsg/ | **WeChat:** 太平獅城 Taiping SG 3 Anson
Road #16-00 Springleaf Tower Singapore 079909
DID: (65) 63896171 | M: (65) XXXX XXXX | F: (65) 6222 1033

From: TeamAutoPro North [mailto:teamautopl@gmail.com]
Sent: Tuesday, December 17, 2019 3:47 PM
To: Chong Boon Sen <boonsen.chong@sg.cntaiping.com>
Subject: Re: OUR REF: SNM19D205985/GBJ5550U/CBS - 2 Days Notice: SJA 62 Y(Our Ref) and GBJ 5550 U (Your Ref) Dated 14th December 2019

Dear Sirs,

With reference to your list of surveyors, we are agreeable with the appointment of **LKK Auto consultant** as the SJE for subject claim.

Kindly note our personnel in charge for the survey as follows:-

Contact Person	Eric Lee	8269 9999
Email Address	teamautopl@gmail.com	
Survey Address	160 Sin Ming Dr, #01-14 Singapore 575722	

Thank you for your kind attention to our request.

The above settlement is in respect of our client for damage pertaining to his motor vehicle and shall not prejudice our client's claim in respect of damages and consequential loss in relation to his personal injuries.

Cheers,

Peach

Team AutoPro Pte Ltd

Tel: 6258 1955

Fax: 6258 1956

(Newly Shifted) Main Office: 160 Sin Ming Dr, #02-12 Sin Ming AutoCity Singapore 575722
Workshop/Survey Venue: 160 Sin Ming Dr, #01-14 Sin Ming AutoCity Singapore 575722

On Tue, Dec 17, 2019 at 3:22 PM Chong Boon Sen <boonsen.chong@sg.cntaiping.com> wrote:

Without prejudice

Dear Sir,

LKK

LBS

Chong Boon Sen

Claims Executive

Department

China Taiping Insurance (Singapore) Pte. Ltd.

3 Anson Road #16-00 Springleaf Tower Singapore 079909

DID: (65) 63896171 | M: (65) XXXX XXXX | F: (65) 6222 1033

W: www.sg.cntaiping.com | **FB:** www.facebook.com/chinataipingsg/ | **WeChat:** 太平獅城 Taiping SG 3 Anson Road #16-00 Springleaf Tower Singapore 079909

DID: (65) 63896171 | M: (65) XXXX XXXX | F: (65) 6222 1033

From: Claims Dept of CTI

Sent: Tuesday, December 17, 2019 2:25 PM

To: Chong Boon Sen <boonsen.chong@sg.cntaiping.com>; Chee So Chow <sochow.chee@sg.cntaiping.com>; TeamAutoPro North <teamautopn@gmail.com>

Subject: OUR REF: SNM19D205985/GBJ5550U/CBS - 2 Days Notice: SJA 62 Y(Our Ref) and GBJ 5550 U (Your Ref)
Dated 14th December 2019

Dear Boon Sen,

Please conduct PRS for SJA62Y.

Note : officer in charge- Boon Sen 63896171.

***** Kindly quote our reference number when replying.**

Thank You.

Regards,

Claims Department

China Taiping Insurance (Singapore) Pte. Ltd.
3 Anson Road #15-00 Springleaf Tower Singapore 079909
T: (65) 63896116 | F: (65) 62247175

W: www.sg.cntaiping.com | **FB:** www.facebook.com/chinataipingsg/ | **WeChat:** 太平獅城 Taiping SG

Disclaimer: This e-mail and any files transmitted with it is intended only for the named recipients and may contain confidential information. Any unauthorized disclosure, use or dissemination of this message, either in whole or partial, is prohibited. If you are not the intended recipient, please notify the sender immediately. Please delete the e-mail and any copies of it thereafter.

From: TeamAutoPro North [<mailto:teamautopl@gmail.com>]

Sent: Monday, December 16, 2019 4:47 PM

To: Claims Dept of CTI

Subject: 2 Days Notice: SJA 62 Y(Our Ref) and GBJ 5550 U (Your Ref) Dated 14th December 2019

Dear Sir/Madam,

Road Traffic Accident Involving SJA 62 Y (Our Ref) and GBJ 5550 U (Your Ref)
Dated 14th December 2019, Time around 11:20HRS
@ Road 1 Choa Chu Kang Ave 4 (Loading Bay of Blk 454)

We represent our client; Sashidharan S/O Gangatharan, to notify you of the aforesaid road traffic accident involving our client's vehicle registration number: SJA 62 Y and your insured's vehicle registration number: GBJ 5550 U.

Enclosed herewith a copy of our 2 Days Notice Letter and the relevant Singapore Accident Statement filed for your reference.

For efficiency purpose, we are agreeable with the appointment of **Mr Lim - LKK** as the SJE for subject claim. Please let us know within **2 working days** from today your agreeing to the above otherwise kindly send us your list of at least **ten (10) motor surveyors, via email to the following personnel:-**

Contact Person	Eric Lee	8269 9999
Email Address	teamautopl@gmail.com	

Survey Address	160 Sin Ming Dr, #01-14 Sin Ming AutoCity Singapore 575722
----------------	--

Thank you for your attention to this email and we look forward to your earliest reply.

--
The above settlement is in respect of our client for damage pertaining to his motor vehicle and shall not prejudice our client's claim in respect of damages and consequential loss in relation to his personal injuries.

Cheers,
Michelle Lim
Team AutoPro Pte Ltd
Tel: 6258 1955
Fax: 6258 1956

(Newly Shifted) Main Office: 160 Sin Ming Dr, #02-12 Sin Ming AutoCity Singapore 575722
Workshop/Survey Venue: 160 Sin Ming Dr, #01-14 Sin Ming AutoCity Singapore 575722

This email has been scanned by the Symantec Email Security.cloud service.
For more information please visit <http://www.symanteccloud.com>

This email has been scanned by the Symantec Email Security.cloud service.
For more information please visit <http://www.symanteccloud.com>

Shiau Chan (LKKAUTO)

From: Team AutoPro <tap.finalization@gmail.com>
Sent: Thursday, 2 January 2020 2:44 PM
To: TG Lim (LKK Auto)
Cc: Shiau Chan (LKKAUTO)
Subject: Re: Finalisation of SJA 62Y
Attachments: 1 (1).jpeg; 1 (5).jpeg; 1 (3).jpeg; 1 (4).jpeg; 1 (2).jpeg; 1 (7).jpeg; 1 (6).jpeg

Dear Mr LIM TG ,

Without Prejudice

Thank You for your prompt reply.

We are pleased to confirm our acceptance to your proposed COR @ \$6800 & 7 Repair Days.

Kindly advise OIC and reference number (if any) for our submission of LOD.

Enclosed herewith after-repair photos fyn.

Thank you.

The above settlement is in respect of our client for damage pertaining to his motor vehicle and shall not prejudice our client's claim in respect of damages and consequential loss in relation to his personal injuries.

Cheers,

KC

Team AutoPro Pte Ltd

HP : 6258 1955

Fax: 6258 1956

Main Office: 160 Sin Ming Dr, #02-12 Sin Ming AutoCity Singapore 575722

Workshop/Survey Venue: 160 Sin Ming Dr, #01-14 Sin Ming AutoCity Singapore 575722

On Mon, Dec 23, 2019 at 9:22 AM TG Lim (LKK Auto) <TeowGuan@lkkauto.com> wrote:

WITHOUT PREJUDICE

Dear KC,

We would like finalise the COR for SJA 62Y at lump sum \$6800.00 with 7 days for repair.

If you are agreeable with our offer, please send the necessary documents to our case handler Shiau Chan.

"Wishing you a Merry Christmas & Happy New Year 2020"

Best Regards,

TG Lim | Automotive Assessor

LKK Auto Consultants

Phone: 6256 3561 | Email: TeowGuan@lkkauto.com | fax: 6256-4315

Blk 51, Paya Ubi Industrial Park, Ubi Avenue 1, #02-25 | S(408933)

Email: sm@idac.com.sg

Tel no: 6555 6888 Fax no: 6454 3279

Personal Particulars of Owner & Driver (Vehicle A)

Date of Accident: 14/12/2019 (dd/mm/yy) Time of Accident: 11 : 20 (24-HR-FORMAT)

Vehicle No.: SSA 62Y Vehicle Make & Model: Jaguar XF

Exact location of Accident: Aleng Road 1 choa chu kang Ave 4 (Loading bay of Bk 454)

Policyholder's Name / IC No.: Sashidharan s/o Ganayatharan / S73266591

Driver's Name / IC No.: (As Above) ☒

Driver's Contact No.: 98638015 Company Contact No:

Driver's Address: APT Bk 453 choa chu kang Ave 4 #05-125, S (680453)

Insurance Company: AXA Email address (if any):

Relationship between Owner & Driver:

or Others specify:

What do you wish to claim? (Please TICK one only)

☐ Own Insurance / ☒ Other Vehicle (The one you want to claim against) / ☐ Reporting (For Record Purpose)

Exact purpose for which the vehicle was being used at time of accident?

☒ Private use / ☐ Work purpose

Occupation (nature of job) ☒ Indoor/ ☐ Outdoor

No. of Passengers (Including Driver): 0

Passenger Name :

Passenger Name :

Gender :

Gender :

Weather condition & Road conditions? (On the day of accident)

☒ Clear & Dry / ☒ Raining & Wet / ☐ After-Rain & Wet / ☐ Drizzling & Wet / Others:

Was there any video captured by your Car Camera? ☐ Yes / ☒ No

Any Injuries: ☐ Yes / ☒ No (If YES) Injured Person's Name:

Injuries Sustain: Injured Person in Which Vehicle:

Police Report filed: ☒ Yes / ☐ No (If YES) Which Police Station:

The Other Party(s) Details:

1. Driver's Name / IC No: Vehicle No: 6B3SS50V (B)

Driver's Contact No: Insurance Company (If any):

2. Driver's Name / IC No: Vehicle No:

Driver's Contact No: Insurance Company (If any):

*Independent Witness (If Any): Contact No:

Preferred Workshop Name: Contact No:

*If no proper documents are produced, IDAC should not file the report. Information will be discarded after one week.

SKETCH PLAN

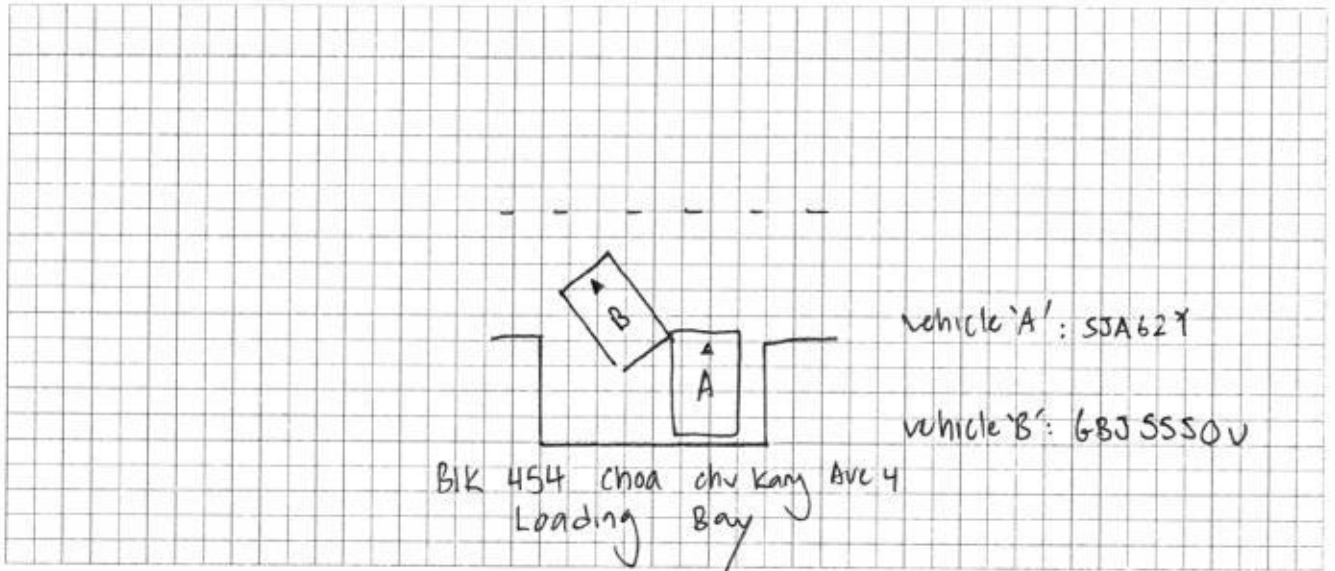

DESCRIBE CIRCUMSTANCES OF THE ACCIDENT

Refer to police Report
7/20191214/2133

DECLARATION

I/We declare the foregoing particulars are true in every respect.

Policyholder's Signature
Date & Time:

Driver's Signature
(If driver is not the policyholder)
Date & Time:

Reporting Centre Personnel's Signature
Name:
NRIC/FIN No.:



SINGAPORE POLICE FORCE



T/20191214/2133

Police Station Of Origin:
Choa Chu Kang N.P.C
20 Choa Chu Kang Street 52 #01-02
SINGAPORE 689286
Tel No: 1800-7659999

1 of 3

Report No. T/20191214/2133

REPORT OF A TRAFFIC ACCIDENT

Date/Time Report Made: 14/12/2019 16:55		Vide Report No.:		Station Diary No.: 117	
Informant's Particulars					
Name of Informant: SASHIDHARAN S/O GANGATHARAN			Address: APT BLK 453 CHOA CHU KANG AVENUE 4 #05-125 SINGAPORE 680453		
ID Type / ID No.: NRIC NO / S7326659I			Contact No.: Home/Office: Mobile: 98638015		
Nationality: SINGAPORE CITIZEN			Email:		
Sex: Male	Age: 46	Date of Birth: 08/07/1973	Type of Informant: Vehicle Owner		
Race: Indian			Language:		Institution / School Name:
Occupation: SELF EMPLOYED			Driving Licence Information: Class: 2B,3,4 Date of Expiry:		

General Information of the Accident

Type of Accident:	Non-Injury Hit and Run	Drink Drive: No	Date/Time of Accident: 14/12/2019 11:20	Type of Location: Car Park
Location: Along Road 1 CHOA CHU KANG AVENUE 4 Loading Bay of Blk 454 Choa Chu Kang Avenue 4				
Weather: Raining		Road Surface: Wet		Road Speed Limit:
Traffic Flow: Two Way		Traffic Control:		Traffic Volume:
Type of Collision: Moving Vehicle Against - Parked Vehicle				Anyone conveyed by ambulance: No

Details of Vehicle Involved

Vehicle No.	Type	Make	Model	Color	Condition	No of Passenger
GBJ5550U	Lorry				No Damage	0
SJA62Y	Car				Slightly Damaged	0

Details of Person Involved

Any Pedestrian Involved: No	
No. of Pedestrians Injured: NIL	Use of Pedestrian Crossing: NA



**SINGAPORE
POLICE FORCE**



T/20191214/2133

Police Station Of Origin:
Choa Chu Kang N.P.C
20 Choa Chu Kang Street 52 #01-02
SINGAPORE 689286
Tel No: 1800-7659999

2 of 3

Report No. T/20191214/2133

CONTINUATION OF REPORT

Vehicle Owner			
Name	SASHIDHARAN S/O GANGATHARAN	ID No.	S7326659I
Related Vehicle	SJA62Y (Car)	Contact No.	98638015
Hospital/Clinic	NIL	Class of Driving Licence & Expiry Date	Class: 2B,3,4 Date of Expiry: NIL
Date Treatment	NIL	Date Discharge	NIL
No. of Days granted Medical Leave	NIL	Degree of Injury	NIL

Brief Details.

On 14/12/2019 at about 1100hrs, I parked my vehicle bearing SJA62Y at Blk 454 Choa Chu Kang Avenue 4 Loading bay as I was sending my father-in-law home.

On 14/12/2019 at about 1200hrs, I came down and realised that someone had hit onto my car. There was a note left on the windscreen on my car that read, " Your car had been hit. I the witness. Contact me at 85898088 Jason"

I gave Jason a call and he informed that at 1123hrs, there was a lorry bearing GBJ5550U was reversing at Blk 455 and knock onto the edge of my vehicle. Jason then followed the lorry which the driver parked at Blk 453. Jason also provided photos to me.

My car suffered damages where the front left bumper near the passenger side had a dent.
I do not have any in car camera.



SINGAPORE
POLICE FORCE



T/20191214/2133

Police Station Of Origin:
Choa Chu Kang N.P.C
20 Choa Chu Kang Street 52 #01-02
SINGAPORE 689286
Tel No: 1800-7659999

3 of 3

Report No. T/20191214/2133

CONTINUATION OF REPORT

Sketch Plan

Informant is not able to provide sketch plan

IMPORTANT: Please attach a copy of your vehicle's Insurance Certificate to this report. If you don't have the certificate with you now, please fax a copy to 65474885 stating the **report number** as reference.

Signature Of Officer Recording The Report:

J /

Sgt 2 FELICIA GOH MIN EN



SINGAPORE
POLICE FORCE
SAFELY SPRING EVERY DAY

Signature Of Interpreter:
Not applicable

SIGNATURE

Officer In Charge Of Case:
TP / HRT /
Staff Sgt MUHAMMAD KHAIRIL BIN KAMAL
Contact No.: 65476131

Authentication Stamp
NP168

Signature Of Informant:

Date/Time:
14/12/2019 16:55

Classification Of Case:

> Back to OneMotoring

Enquire PARF/COE Rebate for Registered Vehicle

Vehicle Owner Particulars	
Owner ID Type:	Singapore NRIC
Owner ID:	659I
Vehicle Details	
Vehicle No.:	SJA62Y
Vehicle to be Exported:	No
Intended Deregistration Date:	19 Dec 2019
Vehicle Make:	JAGUAR
Vehicle Model:	XF 3.0 V6 LUXURY AT ABS D\AB HID 2WD 4DR
Primary Colour:	White
Manufacturing Year:	2011
Engine No.:	600539334FC
Chassis No.:	SAJAC05D6CFS30071
Maximum Power Output:	175.0 kW (234 bhp)
Open Market Value:	\$56,115.00
Original Registration Date:	15 Feb 2012
First Registration Date:	15 Feb 2012
Transfer Count:	1
Actual ARF Paid:	\$56,115.00
Intended PARF Rebate Details	
PARF Eligibility:	Yes
PARF Eligibility Expiry Date:	14 Feb 2022
PARF Rebate Amount:	\$33,669.00
Intended COE Rebate Details	
COE Expiry Date:	14 Feb 2022
COE Category:	E - Open Category
COE Period(Years):	10
QP Paid:	\$73,801.00
COE Rebate Amount:	\$15,920.00
Total Rebate Amount:	\$49,589.00

The information contained herein is correct as at 19 Dec 2019

OK



Here is a car loan that's got
our green light!

Post an Advertisement
Sell it yourself! Advertise it at just
\$58 until it's SOLD!

Post an Ad Advertiser Login Ways of Selling

C&C Premium Mitsubishi Evo 10, Nov 2020,



Lowest Mileage, Immaculate
Condition With Vario Wide Body
And GT Wing, HKS Pipes
Direct Owner StarAd

**Lake View
Credit Pte Ltd**

[view our cars](#)

- > Low prices guaranteed
- > Specialist in Japanese cars
- > Easy loan approval
- > All terms are negotiable

Browse by Category

Sort by Date Posted 20 results/page

4 vehicles

Jaguar XF

Advanced Search

Make	Model	Price	Depreciation	Reg Date	Eng Cap	Mileage	Veh Type	Status
Search Selection	Jaguar XF	Any	Any	2012	Any	Any	Any	All
	Jaguar XF Diesel 2.2A Luxury	\$66,800	\$17,980 /yr	29-Feb-2012	2,179 cc	104,000 km	Luxury	Available
Fuel Type: Diesel (Euro 5 Engine and Above) Pristine Condition, Accident-Free, Wearmes Unit, Regular Servicing Records Available, Interior Leather Seats Well Maintained, Fuel Efficient With Luxury Driving Experience, High Paper And Body Value, Trade-In And Loan Available. Call Or WhatsApp For Appointment.								
Posted: 17-Dec-2019 Tags: 2012 Jaguar XF, 2012 jaguar xf, Jaguar XF, jaguar xf, Jaguar, XF, xf, Used Jaguar								
	Jaguar XF 3.0A Luxury	\$57,800	\$13,860 /yr	28-Feb-2012	2,967 cc	85,000 km	Luxury	Available
Guarantee Cheapest In Market! Affordable Monthly From \$1xxx Only! High ARF At \$54755! Genuine Low Mileage By Previous Owner! Face Lifted Model! 1 Fussy Owner! Just Selling At Paper + Body! Flexible Loan At Lowest Interest Rate. Extended Premium Warranty +...								
Posted: 16-Dec-2019 Tags: 2012 Jaguar XF, 2012 jaguar xf, Jaguar XF, jaguar xf, Jaguar, XF, xf, Used Jaguar								
	Jaguar XF 3.0A Luxury	\$62,800	\$14,250 /yr	16-Apr-2012	2,967 cc	116,000 km	Luxury	Available
Agent (Wearmes) Unit, Low Mileage, Immaculate Condition! No Repair Needed! 1.98% Interest, Buy From Reputed Company, All Credit Profile Welcome, 100% Loan Available, Free 2 Years Warranty And Servicing Package.								
Hamilton Autohub Pte Ltd								
Posted: 14-Dec-2019 Tags: 2012 Jaguar XF, 2012 jaguar xf, Jaguar XF, jaguar xf, Jaguar, XF, xf, Used Jaguar								
	Jaguar XF 3.0A Luxury	-	N.A	29-Jun-2012	2,967 cc	-	Luxury	SOLD
Well Maintained Unit With Regular Servicing Done. Tyres, Brake, Battery And Suspension Changed Recently Trade In Welcome/High Loan Available 80% Of The Car Price With Low Interest Rate From 2.28%. Call/Whatsapps Now To Book An Appointment To View This Beauty...								
Posted: 07-Oct-2019 Tags: 2012 Jaguar XF, 2012 jaguar xf, Jaguar XF, jaguar xf, Jaguar, XF, xf, Used Jaguar								

Save this search criteria, to get email alerts whenever a match is found.

Make Model Price Depreciation Reg Date Eng Cap Mileage Veh Type Status

For old advertisements, view Expired ads

20 results/page

Home New Cars Used Cars Sell My Car Directory Products Insurance Article Forum Resources

sgCarMart is the number one car classifieds for parallel import cars, Toyota, Honda, Nissan, Mitsubishi & BMW. There are plenty of cars for sale, from vans, trucks, sedan cars, luxury cars, sports cars or stationwagons, SUV, MPV, hatchback, to COE cars & OPC cars. You can also buy from a car auction, look up car loans, financial services, low mileage cars, car brands, carpark rates & car insurance. Find buy used Jaguar, Jaguar Singapore, used Jaguar Singapore, used Jaguar, used vehicles Singapore or even buy used Jaguar Singapore. We have new car dealers comprising parallel importers, authorised car dealers, and used car dealers on our site. Find new car price lists, new car launches and new car promotions. Visit our partner sites for job openings for Singapore jobs, real estate properties for sale, mover, car performance parts, car discussion, forum discussion, commercial vehicle leasing & COE results.

All prices and other information displayed on sgCarMart.com are gathered from sources and based on algorithms that are believed by sgCarMart.com to be reliable, but no assurance can be given that this information is accurate, complete or current. sgCarMart.com does not assume any responsibility for errors or omissions or warrant the accuracy of this information.

Follow sgCarMart.com

About Us Careers Contact Us Sitemap Terms of Service Privacy Policy Personal Data Protection Statement

©2004-2019 sgCarMart. All rights reserved.

Compare



Jaguar : XF/XFR : 2010-15 (X250) : All Right-hand Drive Models/Japan (except India Diesel) : Rear Wheel Drive (except Supercharged)
4-Wheel Total Alignment

Front : Left

Actual	Before	Specified Range
-2°11'	-2°12'	-1°21' 0°09'
7°34'	7°34'	6°08' 7°38'
-0°18'	-0°16'	0°01' 0°13'
9°01'	9°02'	
6°50'	6°50'	

Camber
Caster
Toe
SAI
Included Angle
Turning Angle Diff.

Front : Right

Actual	Before	Specified Range
-0°32'	-0°32'	-0°57' 0°33'
5°54'	5°54'	5°35' 7°05'
-0°07'	-0°07'	0°01' 0°13'
7°12'	7°12'	
6°40'	6°40'	

Front

Actual	Before	Specified Range
-1°39'	-1°40'	-1°09' 0°21'
1°40'	1°40'	-0°12' 1°18'
1°49'	1°51'	
-0°25'	-0°23'	0°01' 0°25'

Cross Camber
Cross Caster
Cross SAI
Total Toe
Cross Turn Diff.

Rear : Left

Actual	Before	Specified Range
-1°45'	-1°45'	-1°32' -0°02'
0°07'	0°07'	-0°01' 0°11'

Camber
Toe

Rear : Right

Actual	Before	Specified Range
-1°14'	-1°14'	-1°32' -0°02'
0°09'	0°08'	-0°01' 0°11'

Rear

Actual	Before	Specified Range
-0°31'	-0°31'	
0°16'	0°15'	-0°02' 0°22'
-0°01'	-0°01'	-0°08' 0°08'

Cross Camber
Total Toe
Thrust Angle

Team AutoPro Pte Ltd 160 Sin Ming Dr, #02-12 Sin Ming AutoCity Singapore 575722

Tel: 6258 1955 Email: tap.finalization@gmail.com / teamautopro@gmail.com

SJE :

Date of Survey :

Date of ReSurvey:

Contacts :

After-Paint:

Vehicle Nos : SJA 62 Y

Model : Jaguar XF

Year :

Chassis No :

*** AGREED Cost Of Repair and Repair Day/s with SJE ***

Amount:

Working Day:

Nos.	PARTS	Qty	Unit S\$	TOTAL S\$
1	Front fender LH	1	\$ 2,543.00	\$ 2,543.00
2	Front fender inner cowling LH	1	\$ 453.20	\$ 453.20
3	Front fender garnish LH	1	\$ 386.20	\$ 386.20
4	Front fender emblem "JAGUAR"	1	\$ 342.80	\$ 342.80
5	Front bumper	1	\$ 2,465.90	\$ 2,465.90
6	Front bumper side retainer LH	2	\$ 189.00	\$ 378.00
7	Headlamp LH	1	\$ 2,465.30	\$ 2,465.30
8	Headlamp lower bracket LH	1	\$ 486.20	\$ 486.20
9	Headlamp ballast LH	1	\$ 863.70	\$ 863.70
10	Front shock absorber LH	1	\$ 1,435.20	\$ 1,435.20
11	Front wheel hub with bearing LH	1	\$ 853.40	\$ 853.40
12	Front knuckle arm LH	1	\$ 1,869.50	\$ 1,869.50
13	Front control arm LH	1	\$ 1,236.00	\$ 1,236.00
14	Front lower arm LH	1	\$ 1,453.00	\$ 1,453.00
15	Front upper arm	1	\$ 876.20	\$ 876.20

Parts Sub Total : \$ 18,502.40

10% Discount : \$ 1,850.24

PARTS TOTAL : \$ 16,652.16

Nos.	SPECIAL NETT	Qty	Unit S\$	TOTAL S\$
1	Front fender sealant LH	1	\$ 120.00	\$ 120.00
2	Front fender inner cowling clips LH	1	\$ 80.00	\$ 80.00
3	Front fender garnish clips LH	1	\$ 80.00	\$ 80.00
4	Front bumper clips	1	\$ 80.00	\$ 80.00
5	Headlamp clips LH	1	\$ 60.00	\$ 60.00
6	Front alloy rim LH	1	\$ 850.00	\$ 850.00
7	Front tyre LH	1	\$ 350.00	\$ 350.00
8			\$	\$
SPECIAL NETT TOTAL :				\$ 2,400.00

Nos.	LABOUR	S\$
1	To R&R LH front undercarriage parts	\$ 350.00
3	Panel beat	\$ 800.00
4	Rust proofing	\$ 150.00

5	Spray painting	\$ 600.00	1,200.00	✓
6	Wheel alignment	\$ 40.00	120.00	✓
7	To R&R LH front tyre and balancing	\$	-100.00	NNX
8	R&R wire harness to facilitate repair and check function	\$ 50.00	100.00	✓
9	Diagnostic & reset fault code	\$ 100.00	200.00	✓
10				
LABOUR TOTAL :		\$1690.00	3,420.00	✓

Survey 18/12/19
TGLM lin

1500 hrs

Lump sum p

Repair days 7

[Signature]
20/12/19

PARTS TOTAL : \$ 7222.16 16,652.16 6608.16
SPECIAL NETT TOTAL : \$ 240.00 1,620.00 240.00
LABOUR TOTAL : \$1690.00 3,420.00 1690.00
GRAND TOTAL : \$ 9222.16 21,692.16 8538.16

Resurvey 19/12/19

TGLM lin lin
1530 hrs

@ 20%
9222.16 8538.16
1844.43 1707.63
7377.73 6830.53

LKK Auto Consultants hence notify the Repairer of the following:

- To resurvey before/after spray painting
- To display damaged part(s) during resurvey
- Parts prices are subject to confirmation
- Third party survey is on a "Without Prejudice" basis
- No illegal modification(s) is allowed
- Supplementary item(s) must be resurveyed and is subject to final approval from Insurance Company

Acknowledged by Repairer

Signature:

Date:

L/S 7350/2

L/S 6800/2
lin

TGLM lin
20/12/19

...CLAIM SUBFOLDER...(Pending for Survey Report)

CLAIM SUBFOLDER TRACKING

Case	Notified	Est Submitted	Adj Assigned	Adj Rpt	Adj Submitted	Ins Auth'd	Status
Main	06 Jan 2020		06 Jan 2020 13:10 Edit Adj Rpt	S\$6,800.00 Edit Estimates	S\$6,800.00 View Rpt		Pending for Survey Report Cancel Case

Main

Reference

Claim Details

Documents

[Show All](#)

CLAIM SUBFOLDER DETAILS

[Created by Insurer]

Insured:	-, Co. Reg. No.: -		
Main Claimant:	SASHIDHARAN S/O GANGATHARAN		
Vehicle Reg. No.:	SJA62Y	Date of Loss:	14/12/2019 00:00 - :59 [93 Months and 29 Days From LTA Reg Date (Man Yr)]
Claim Type:	TP / SNM19D205985C02	Policy/Cover Note No.:	DMCVSN19225319000
Vehicle Reg. No. (Insured):	GBJ5550U	Policy No. (Claimant):	
		Excess:	S\$0.00
Repairer:	Team Autopro Pte Ltd - Sin Ming (HQ) 160 SIN MING DRIVE #02-12 SIN MING AUTOCITY, 575722 Sin Ming - Tel: 9674 6635 / 9092 7279		
Handling Insurer:	China Taiping Insurance (Singapore) Pte. Ltd. (HQ) - Tel: 6389 6111 ... [Handled by Chong Boon Sen]		
Adjuster:	LKK Auto Consultants Pte Ltd (HQ) - Tel: 6256-3561 ... [Handled by Lim Teow Guan] ... [Final Rpt due 15/01/2020]		

ASSOCIATED MAIL RECEIVED

[View All](#)[Compose Case Mail](#)

There are no mail for this case.

ALL ASSOCIATED TASKS

[View All](#)[Search Tasks](#)[Create New Task](#)[Complete](#)

Due Date	Priority	Type	Task Group	Subject	Handler	Assigned By	Completed On	Created On	Done?
No results.									

Claim Documents

*SJA62Y (SNM19D205985C02)
[GBJ5550U]
TP
SASHIDHARAN S/O GANGATHARAN
Dec 14 2019 12:00AM
[-]
Team Autopro Pte Ltd - Sin Ming

Upload Documents Upload Photos Compose New Letter			View View in Browser	
Photos/Images			3 per page	<input checked="" type="checkbox"/>
No	Relabel/Reorder	LKK Auto Consultants Pte Ltd (HQ)	Thumbnail	Print
1	06/01/20 14:09	General View	Load JPG	<input checked="" type="checkbox"/>
2	06/01/20 14:09	General View	Load JPG	<input checked="" type="checkbox"/>
3	06/01/20 14:09	General View	Load JPG	<input checked="" type="checkbox"/>
4	06/01/20 14:09	General View	Load JPG	<input checked="" type="checkbox"/>
5	06/01/20 14:09	General View	Load JPG	<input checked="" type="checkbox"/>
6	06/01/20 14:09	General View	Load JPG	<input checked="" type="checkbox"/>
7	06/01/20 14:09	General View	Load JPG	<input checked="" type="checkbox"/>
8	06/01/20 14:09	General View	Load JPG	<input checked="" type="checkbox"/>
9	06/01/20 14:09	General View	Load JPG	<input checked="" type="checkbox"/>
10	06/01/20 14:09	General View	Load JPG	<input checked="" type="checkbox"/>
11	06/01/20 14:09	General View	Load JPG	<input checked="" type="checkbox"/>
12	06/01/20 14:09	General View	Load JPG	<input checked="" type="checkbox"/>
13	06/01/20 14:09	General View	Load JPG	<input checked="" type="checkbox"/>
14	06/01/20 14:09	General View	Load JPG	<input checked="" type="checkbox"/>
15	06/01/20 14:09	General View	Load JPG	<input checked="" type="checkbox"/>
16	06/01/20 14:09	General View	Load JPG	<input checked="" type="checkbox"/>
17	06/01/20 14:09	General View	Load JPG	<input checked="" type="checkbox"/>
18	06/01/20 14:09	General View	Load JPG	<input checked="" type="checkbox"/>
19	06/01/20 14:09	General View	Load JPG	<input checked="" type="checkbox"/>
20	06/01/20 14:09	General View	Load JPG	<input checked="" type="checkbox"/>
21	06/01/20 14:09	General View	Load JPG	<input checked="" type="checkbox"/>
22	06/01/20 14:09	General View	Load JPG	<input checked="" type="checkbox"/>
23	06/01/20 14:09	General View	Load JPG	<input checked="" type="checkbox"/>
24	06/01/20 14:09	General View	Load JPG	<input checked="" type="checkbox"/>
25	06/01/20 14:09	General View	Load JPG	<input checked="" type="checkbox"/>
26	06/01/20 14:09	General View	Load JPG	<input checked="" type="checkbox"/>
27	06/01/20 14:09	General View	Load JPG	<input checked="" type="checkbox"/>
28	06/01/20 14:09	Chassis Number	Load JPG	<input checked="" type="checkbox"/>
29	06/01/20 14:09	Odometer Reading	Load JPG	<input checked="" type="checkbox"/>
30	06/01/20 14:09	Reinspection Photo	Load JPG	<input checked="" type="checkbox"/>
31	06/01/20 14:09	Reinspection Photo	Load JPG	<input checked="" type="checkbox"/>
32	06/01/20 14:09	Reinspection Photo	Load JPG	<input checked="" type="checkbox"/>
33	06/01/20 14:09	Reinspection Photo	Load JPG	<input checked="" type="checkbox"/>
34	06/01/20 14:09	Reinspection Photo	Load JPG	<input checked="" type="checkbox"/>
35	06/01/20 14:09	Reinspection Photo	Load JPG	<input checked="" type="checkbox"/>
36	06/01/20 14:09	Reinspection Photo	Load JPG	<input checked="" type="checkbox"/>
37	06/01/20 14:09	Reinspection Photo	Load JPG	<input checked="" type="checkbox"/>
38	06/01/20 14:09	Reinspection Photo	Load JPG	<input checked="" type="checkbox"/>
39	06/01/20 14:09	Reinspection Photo	Load JPG	<input checked="" type="checkbox"/>
40	06/01/20 14:09	Reinspection Photo	Load JPG	<input checked="" type="checkbox"/>

2020			3 per page ▾		<input checked="" type="checkbox"/>
Photos/Images				Thumbnail	Print
No	Relabel/Reorder	LKK Auto Consultants Pte Ltd (HQ)			
41	06/01/20 14:09	Reinspection Photo		Load JPG	<input checked="" type="checkbox"/>
42	06/01/20 14:10	Photo After Spray		Load JPG	<input checked="" type="checkbox"/>
43	06/01/20 14:10	Photo After Spray		Load JPG	<input checked="" type="checkbox"/>
44	06/01/20 14:10	Photo After Spray		Load JPG	<input checked="" type="checkbox"/>
45	06/01/20 14:10	Photo After Spray		Load JPG	<input checked="" type="checkbox"/>
46	06/01/20 14:10	Photo After Spray		Load JPG	<input checked="" type="checkbox"/>
47	06/01/20 14:10	Photo After Spray		Load JPG	<input checked="" type="checkbox"/>
48	06/01/20 14:10	Photo After Spray		Load JPG	<input checked="" type="checkbox"/>
Documentation			1 per page ▾		<input checked="" type="checkbox"/>
No	Finalized On	China Taiping Insurance (Singapore) Pte. Ltd. (HQ)		Thumbnail	Print
1	06/01/20 13:11	pri contact		Load PDF	

Documents Checklist

DOCUMENTS CHECKLIST		Reset	Save	Print
There are no document checklists configured.				
Our Checklist Remarks - LKK Auto Consultants Pte Ltd (HQ)				
Show Remarks To: <input type="checkbox"/> Handling Insurer Note: Remarks are private unless you show it to other parties.				

LKK Auto Consultants Pte Ltd (Co.Reg.No:199607198R)

51 Ubi Ave 1 #01-25, Paya Ubi Industrial Park

Singapore 408933

Tel: 6256-3561 Fax: 6844-8805 Email: sur@lkkauto.com;assignments@lkkauto.com

VEHICLE DAMAGE INSPECTION REPORT

Our File No: CS/CT119022261/BQF3S2
Date: 15/01/2020

REFERENCE

Handling Insurer: China Taiping Insurance (Singapore) Pte. Ltd. Policy No: DMCVSN19225319000
 Claimant Vehicle No: SJA62Y Insured Vehicle No: GBJ5550U
 Date of Loss: 14/12/2019 Nature of Claim: TP Claim No: SNM19D205985C02

DESCRIPTION & IDENTIFICATION OF VEHICLE

Reg No: SJA62Y Engine No: 600539334FC
 Make & Model: JAGUAR XF, 3.0 (A) Chassis No: SAJAC05D6CFS30071
 Reg. Date: 15/02/2012 (Man. Year: 2011) Odometer: 175670 km
 Colour: White
 Engine Capacity: 2967 cc
 Market Value/New Car Price: N/A
 Sum Insured (S\$): Market Value/New Car Price

CONDITION OF VEHICLE AT THE TIME OF SURVEY

General Condition: Fair Steering (Serviceable): Yes Footbrake (Serviceable): Yes
 Handbrake (Serviceable): Yes Engine Modification: No Pre-accident Condition:

CONDITION OF TYRES

Front Tyre Size: 245/45 R18 Rear Tyre Size: 245/45 R18
 Front Left Side: Pirelli 5 mm Rear Left Side: Firenza 5 mm
 Front Right Side: Pirelli 5 mm Rear Right Side: Firenza 5 mm

The above values represent the remaining tyre treads depth

COST OF CLAIMS	Repairer's	Adjuster's	Difference	Diff %
Parts	18,272.16	6,848.16	11,424.00	62.52
Miscellaneous Items	0.00	0.00	0.00	
Labour	3,420.00	1,690.00	1,730.00	50.58
Paintwork Labour	0.00	0.00	0.00	
Towing	0.00	0.00	0.00	
Calculated Gross Total (S\$)	21,692.16	8,538.16	13,154.00	60.64
Approved Total (Overridden) (S\$)		6,800.00		
Nett Amount (S\$)	21,692.16	6,800.00	14,892.16	68.65

INSPECTION

Date of Assignment: 06/01/2020 Team Autopro Pte Ltd
 Date Inspected: 18/12/2019 Inspected At: 160 SIN MING DRIVE #01-14 SIN MING AUTO CITY
 Estimated Period of Repair: 7.0 days SINGAPORE 575722

Adjuster: Lim Teow Guan

Manager: SHIAU CHAN

NOTE: This report represents our findings at the time and place of inspection stated herein. Such inspection has been carried out to the best of our knowledge and ability but any other liability under any other circumstances is hereby expressly excluded.

REPAIR DETAILS

Reference

Part Source:	MRM-SG	Version: 1.0 (Last Synchronised: 15 Jan 2020)
Parts:	143	JAGUAR XF 3.0 (A) (Catalogue:Merimen Singapore 1.0)
Labour:	Repairer's	(Price-denominated Standard List)
Print Code:	(Unsubmitted, no print-code for SJA62Y)	
Validity:	These estimates are valid only if they contain the print code (above) on all estimate pages, running page numbers with the END OF ESTIMATES marker on the last estimate page	
Further Info:	Items/values not in reference catalogue are prefixed with an asterisk *.	

Recommended Parts

No.	Qty	Part No.	Particulars	Condition	Repairer's	Amount
1	1		*FRONT FENDER LH	Dented	2,543.00 FL	*2,080.00 FL
2	1		*FRONT FENDER INNER COWLING LH	Buckled	453.20 FL	*453.20 FL
3	1		*FRONT FENDER GARNISH LH	Broken	386.20 FL	*386.20 FL
4	1		*FRONT FENDER EMBLEM JAGUAR	Necessary	342.80 FL	*342.80 FL
5	1		*FRONT BUMPER	Cut	2,465.90 FL	*1,828.60 FL
6	1		*FRONT BUMPER SIDE RETAINER	N/s Necessary	772.80 FL	*189.00 FL
7	1		*HEADLAMP LH	Cut	2,465.30 FL	*2,062.60 FL
8	1		*HEADLAMP LOWER BRACKET LH	No such part	486.20 FL	*- FL
9	1		*HEADLAMP BALLAST LH	Not Damaged	863.70 FL	*- FL
10	1		*FRONT SHOCK ABSORBER LH	Not Damaged	1,435.20 FL	*- FL
11	1		*FRONT WHEEL HUB WITH BEARING LH	Not Damaged	853.40 FL	*- FL
12	1		*FRONT KNUCKLE ARM LH	Not Damaged	1,869.50 FL	*- FL
13	1		*FRONT CONTROL ARM LH	Not Damaged	1,236.00 FL	*- FL
14	1		*FRONT LOWER ARM LH	Not Damaged	1,453.00 FL	*- FL
15	1		*FRONT UPPER ARM	Not Damaged	876.20 FL	*- FL
16	1		*FRONT FENDER SEALANT LH	Necessary	120.00 FS	*80.00 FS
17	1		*FRONT FENDER INNER COWLING CLIPS LH	Necessary	80.00 FS	*50.00 FS
18	1		*FRONT FENDER GARNISH CLIPS LH	No such part	80.00 FS	*- FS
19	1		*FRONT BUMPER CLIPS	Necessary	80.00 FS	*50.00 FS
20	1		*HEADLAMP CLIPS LH	Necessary	60.00 FS	*60.00 FS
21	1		*FRONT ALLOY RIM LH	Not Damaged	850.00 FS	*- FS
22	1		*FRONT TYRE LH	Not Damaged	350.00 FS	*- FS

F=Franchise part. S=SpcNett. L=ListItemDisc.

Sub Total (S\$)	20,122.40	7,582.40
- List Item Discount on L Items 10.00/10.00% (S\$)	1,850.24	734.24
Total Parts (S\$)	18,272.16	6,848.16

Report was unsubmitted during this print-out.

Recommended Miscellaneous Items

There are no new miscellaneous items selected.

Recommended Labour

No	Particulars	Lab.Type	Repairer's	Amount
Labour Items				
1	TO R&R LH FRONT UNDERCARRIAGE PARTS.	New	350.00	0.00
2	PANEL BEAT.	New	1,200.00	800.00
3	RUST PROOFING.	New	150.00	80.00
4	SPRAY PAINTING.	New	1,200.00	600.00
5	WHEEL ALIGNMENT.	New	120.00	60.00
6	TO R&R LH FRONT TYRE AND BALANCING.	New	100.00	0.00
7	R&R WIRE HARNESS TO FACILITATE REPAIR AND CHECK FUNCTION.	New	100.00	50.00
8	DIAGNOSTIC & RESET FAULT CODE.	New	200.00	100.00
Gross Labour Cost (\$\$)			3,420.00	1,690.00

Report was unsubmitted during this print-out.

< END OF ESTIMATES >