

ASS REC BY:

## REF

CS/INC19022216/Kq.f3 n2

**Special Instructions:**

Surveyor Kenneth

### ASSIGNMENT (Office)

From (Person): Cynthia Ara

of INC

Date/Time: 17 December 2019

**Estimated Cost:**

Toll-free 800-441-4444

OD / (TP) / WS / TP RES / OD RES / EVA / INV / MV / CS

To inspect Vehicle No: SHD 366D

Insured: SJK 54768

nt. Workshop m/c: Trans-cab Services Pte Ltd

Tel: 6287 6666

of No 2 Arg MD Mo

Policy No.

Claim No. MY/1075422-002

Sum Insured

## Исследования

Make of Veh

D.O.A. 11/12/2019

(Client's Record)

CA / REV / REP. / REV 24 HRS

H.O.D. Imbenhemenf.

Date/Time: 17/12/2019 @ 05:16pm Person Contacted: Zhe Wei

Vehicle IN OUT

Date/Time

Action/Instruction	( ✓ )	Estimate
--------------------	-------	----------

STK 5476B CCH/ASMYA-2207/Rev3 Doc 11/21/2019

ASS. REC. BY:

REF: INC /

## ASSIGNMENT

From: \_\_\_\_\_ Date: \_\_\_\_\_

Estimated Cost: \_\_\_\_\_

OD / TP / WS / TP RES / OD RES / EVA / INV / MV

To inspect Vehicle No: \_\_\_\_\_

at Workshop n/s \_\_\_\_\_

of \_\_\_\_\_

Insured: \_\_\_\_\_

Policy No. \_\_\_\_\_

Claims No. \_\_\_\_\_

Sum Insured: \_\_\_\_\_

Excess: \_\_\_\_\_

(Client's Record)

Make of Veh: \_\_\_\_\_

(Policy Condition)

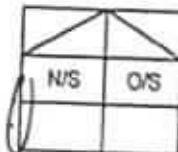
Remark: The veh had commenced its  
repair at the time of inspection.

Bal. or Market Value: \_\_\_\_\_

IDAC Accident Rpt: \_\_\_\_\_

Consistent? : Yes or No

GIA / PR Seen: \_\_\_\_\_

Consistent? : Yes or No

Est. Repairs: \_\_\_\_\_

03

days

Res: \_\_\_\_\_

Yes or No

Lum Sum: \_\_\_\_\_

20

%

3 Val: \_\_\_\_\_

Yes or No

CA / REV / REP. / 24 HRS

Date: \_\_\_\_\_

Person Contacted: \_\_\_\_\_

Vehicle: IN / OUT

Veh No: \_\_\_\_\_

SHD366D

Yr Regn: \_\_\_\_\_

05, 16

Type: M.Car / M.Cycle / Bus / Van / Lorry / Taxi / Prime Mover /

Truck / Trailer or \_\_\_\_\_

Make: \_\_\_\_\_

Renault Latitude

c.c

1995

Colour \_\_\_\_\_

White / Red

A/C: \_\_\_\_\_

Insured / Std / NI / NA

Sp. Reading \_\_\_\_\_

267051

T/Radio: \_\_\_\_\_

Insured / Std / NI / NA

Eng/No: \_\_\_\_\_

C/No: \_\_\_\_\_

VI-1 ABL 15 AUG 28 2747

Gen. Cond: Good / Fair / Poor / Burnt

Steering: In order / Jammed / Leaked / Burnt or

Brake: In order / Jammed / Leaked / Burnt or

Mod: Nil / S/Rim / STD A/Rim or

Tyre Size: \_\_\_\_\_

F: Sailun

215/60R16

R: Giti

BS / DUN / EXNOVA / GY / FS / LIZA / MIC / OHTSU / PIR / SUMI /  
TOYO / YOKO or

Front

R/Bal. \_\_\_\_\_

mm

Rear

R/Bal. \_\_\_\_\_

mm

L/Bal. \_\_\_\_\_

mm

L/Bal. \_\_\_\_\_

mm

D.O.A. \_\_\_\_\_

11/12/19

D.O.I. \_\_\_\_\_

17/12/19

Survey held at \_\_\_\_\_

0239PM

Des. of Damages: Frt / Rear / O/S / N/S / UIC / Rooftop or

N/S Rear

The UIC / Chassis frame / Body Structure affected due to collision.

Date / Time

Action / Instruction

1 File pass to

1/1 Pay @ 2150k (red @ 23584.95, 92%)

RECEIVED 20 DEC 2019

Date/Time, File Pass to?

☐

: Prel. Report

1)

☐

: Final Report

Date/Time, File Return to?

2)

Days Of Repair: \_\_\_\_\_

3

Resurvey No. of Trip: \_\_\_\_\_

Add Fee: \_\_\_\_\_

☐

: Site Insp (\$

☐

: Interview (\$

☐

: Tech Invs (\$

☐

: Weekend (\$

Survey Fee: \_\_\_\_\_

Transportation: \_\_\_\_\_

S - RS - SI

Furnish

Others

250

TOTAL

Report Format: \_\_\_\_\_

7p

Lump Sum / I.B. (\$) \_\_\_\_\_

2150

## Nivitha (LKK Auto)

**From:** Cynthia Ang <Cynthia.Ang@income.com.sg>  
**Sent:** Tuesday, 17 December 2019 2:50 PM  
**To:** 'assignments@lkkauto.com'; Admin-D (LKKAuto); 'SUR'  
**Subject:** RE: TP CASES FARMED OUT TO LKK ON 17/12/2019

Dear LKK,

Resend with following details.

With Regards

**Cynthia Ang**  
Admin Assistant  
Operations, Motor & Personal Lines (PL)  
T +65 6430 7900  
[www.income.com.sg](http://www.income.com.sg)

**income**  
made different



**in** with you

At Income, we are 'In with You' on Performance, Growth, Innovation and Impact. These attributes reflect what we promise as an employer and what we want our people to exemplify.

Find out more at [income.com.sg/careers](http://income.com.sg/careers)

PLEASE CONSIDER OUR ENVIRONMENT BEFORE YOU PRINT THIS EMAIL...

**From:** Cynthia Ang  
**Sent:** Tuesday, 17 December 2019 9:53 AM  
**To:** 'assignments@lkkauto.com' <assignments@lkkauto.com>; 'Admin-D (LKKAuto)' <admin-d@lkkauto.com>; 'SUR' <sur@lkkauto.com>  
**Cc:** Teng Ken Leong <kenleong.teng@income.com.sg>; Thio Tse Kiat <tsekiat.thio@income.com.sg>  
**Subject:** TP CASES FARMED OUT TO LKK ON 17/12/2019

Dear LKK,

Please assist to survey the following vehicles as per Mr Teng's instruction :-

SN	OIC	Claim No.	Vehicle	WorkShop Name	WorkShop Address	WorkShop Contact	Survey Time	OI VEH	DOA	Additional Remarks
1	Muhammad Airwan	MT/1075799-002	SGP2076U	ELITE AM PTE LTD	280 WOODLANDS INDUSTRIAL PARK E5 #01-17 HARVEST @ WOODLANDS	Christy / 63397378		SLU1768J	14/12/2019	
2	Eric Tang	MT/1075914-001	SMA4939J	IWG INTERNATIONAL PTE. LTD	10 ANG MO KIO INDUSTRIAL PARK 2A #03-08 AMK AUTOPOINT SINGAPORE 568047	/ 6909 8882		FM2020P	13/12/2019	
3	Jared Liu	MT/1074906-002	SIR1643A	KENT SENG CAR SERVICES	BLK 1017 YISHUN INDUSTRIAL PARK A #01-240	Susan Lim / 91004390		FBK5001H	07/12/2019	
4	Rajeswary	MT/1075688-002	SLP6569K	LION CITY RENTALS PTE LTD	60 JALAN LAM HUAT #04-01 CARROS CENTRE SINGAPORE 737869	S.T.Sim / 97422188		SMA9227U	13/12/2019	
5	Chester Chong	MT/1074313-002	SJT9693S	NGS MOTORSPORT PTE LTD	10 ANG MO KIO INDUSTRIAL PARK 2A #02-01 AMK AUTOPOINT SINGAPORE 568047	Evelyn Ng / 9695 5547		SLG2353P	02/12/2019	
6	Cyndie Yong	MT/1075869-001	SH7247S	SOON HOCK MOTOR PTE LTD	10 ANG MO KIO IND PK 2-A #01-05/06 AMK AUTOPOINT SINGAPORE 568047	Lynn or Ms Irene / 65425119		SJU7278R	13/12/2019	65425119 or 6542 7162
7	Cyndie Yong	MT/1075422-002	SHD366D	TRANS-CAB SERVICES PTE LTD	NO 2, ANG MO KIO STREET 63	Kek Zhewei / 62876666		SJK5476B	11/12/2019	avoid 12pm - 1pm
8	Charlotte Chew	MT/1075939-002	SLK1647C	VERMOGEN ACE PTE LTD	60 JALAN LAM HUAT #03-35/36	Ezel Tojano / 6904 4596		GBJ7837E	16/12/2019	

9	Alice Low	MT/1067081-002	SMD1124U	VERMOGEN ACE PTE LTD	60 JALAN LAM HUAT #03-35/36 SINGAPORE 737859	Ezel Tejano / 6904 4596	SJU1067Y	14/10/2019	
---	-----------	----------------	----------	-------------------------	--	-------------------------------	----------	------------	--

Please contact workshops.

Please revert to officer-in-charge after survey.

Thank you.

With Regards

**Cynthia Ang**

Admin Assistant

Operations, Motor & Personal Lines (PL)

T +65 6430 7900

[www.income.com.sg](http://www.income.com.sg)

**income**  
made different



At Income, we are 'In with You' on Performance, Growth, Innovation and Impact. These attributes reflect what we promise as an employer and what we want our people to exemplify.

Find out more at [income.com.sg/careers](http://income.com.sg/careers)

**in** with you

PLEASE CONSIDER OUR ENVIRONMENT BEFORE YOU PRINT THIS EMAIL...

Disclaimer

This e-mail contains privileged or confidential information which is intended only for the use of the recipient(s) named above. If you have received this message in error, please notify the sender immediately and delete all copies of it. Thank you.

## Shiau Chan (LKKAUTO)

---

**From:** Ng Wai Yin <waiyin.ng@transcab.com.sg>  
**Sent:** Friday, 20 December 2019 11:53 AM  
**To:** Shiau Chan (LKKAUTO)  
**Subject:** RE: TP VEHICLE SHD 366D (DOA: 11/12/2019) -- AAD1912-093

Dear Shiau Chan

Amount confirmed \$ 2,150 (before GST).

Thank You  
Best Regards,  
**Ng Wai Yin**  
Finance Department  
TEL: 6603 1265 Ext.308

**\*\*\* Please be reminded that all claims correspondence to be send to [claims@transcab.com.sg](mailto:claims@transcab.com.sg)**

TRANS-CAB SERVICES PTE LTD  
No. 2 Ang Mo Kio Street 63  
Singapore 569111  
Tel: 6287 6666 Fax: 6287 7764

---

**From:** Shiau Chan (LKKAUTO) [mailto:[siewsc@lkkauto.com](mailto:siewsc@lkkauto.com)]  
**Sent:** Wednesday, 18 December, 2019 4:21 PM  
**To:** Ng Wai Yin <waiyin.ng@transcab.com.sg>  
**Subject:** TP VEHICLE SHD 366D (DOA: 11/12/2019)

Dear Wai Yin,

Based on our surveyor's estimate marking, the calculation of repair cost will be at Lump Sum \$2,150.00 and 3 repair days.

Kindly check.

**Best Wishes for Merry Christmas & Happy New Year 2020**

Best Regards,  
**Shiau Chan (Ms)** | Case Handler  
**LKK Auto Consultants Pte Ltd**  
Phone: 6256-3561 | email: [siewsc@lkkauto.com](mailto:siewsc@lkkauto.com) | fax: 6256-4315  
Blk 51, Paya Ubi Industrial Park, Ubi Avenue 1, #02-25 | S(408933)



This email has been checked for viruses by AVG antivirus software.  
[www.avg.com](http://www.avg.com)

[> Back to OneMotoring](#)

### Enquire PARF/COE Rebate for Registered Vehicle

Vehicle Owner Particulars	
Owner ID Type:	Company
Owner ID:	878K
Vehicle Details	
Vehicle No.:	SHD366D
Vehicle to be Exported:	Yes
Intended Deregistration Date:	12 Dec 2019
Vehicle Make:	RENAULT
Vehicle Model:	LATITUDE 2.0L DCI AUTO D/AB 4DR
Primary Colour:	Red
Manufacturing Year:	2015
Engine No.:	M9R8839C002955
Chassis No.:	VF1ABL15AUC282747
Maximum Power Output:	127.0 kW (170 bhp)
Open Market Value:	\$19,998.00
Original Registration Date:	17 May 2016
First Registration Date:	17 May 2016
Transfer Count:	0
Actual ARF Paid:	\$19,998.00
Intended PARF Rebate Details	
PARF Eligibility:	Yes
PARF Eligibility Expiry Date:	16 May 2024
PARF Rebate Amount:	\$14,998.00
Intended COE Rebate Details	
COE Expiry Date:	16 May 2024
COE Category:	A - Car up to 1600cc & 97kW (130bhp)
COE Period(Years):	8
PQP Paid:	\$36,463.00
COE Rebate Amount:	\$20,179.00
<b>Total Rebate Amount:</b>	<b>\$35,177.00</b>
Message	
Please note that the 8-year COE for this vehicle cannot be further renewed. The vehicle must be de-registered upon COE expiry or when the vehicle reaches its statutory lifespan (if applicable), whichever is earlier.	

The information contained herein is correct as at 12 Dec 2019

OK

## SINGAPORE ACCIDENT STATEMENT

### IMPORTANT NOTICE

1. Please report correctly the details of the accident to speed up the claims process.
2. This Form must be completed by the Policyholder and/or the Authorised Driver.
3. Information provided must be as truthful and accurate as possible. Any wilful misrepresentation or withholding of material facts may allow insurance companies to repudiate policy liability.
4. The issue and acceptance of this Form by insurance companies is not an admission of policy liability on the part of the insurance companies.
5. Any false reporting may be referred to the Police for investigation.
6. This report will be forwarded by the insurers of the GIA Records Management Centre established by the General Insurance Association of Singapore (GIA) for archiving and that copies of this report will, for a fee, be made available upon application by interested parties.
7. By the lodgement of this report to the insurers, you hereby consent to the archiving of this report at the centre and to copies of the report being made available aforesaid.

### ACCIDENT STATEMENT

Date Of Report	12/12/2019 14:04
Date Of Accident	11/12/2019 23:25
Exact Location Of Accident	CROSS STREET
Country/State of Loss	SINGAPORE

### DETAILS OF OWN VEHICLE

Vehicle Registration Number	SHD366D
<b>Insured/Policyholder</b>	
Name Of Registered Owner	TRANS-CAB SERVICES PTE LTD
Co Reg No	200303878K
Email Address	CLAIMS@TRANSCAB.COM.SG
Mobile Phone No	
Alternative Phone No	OFFICE-62876666

### Vehicle Particulars

Manufacturer	RENAULT
Model	LATITUDE-2.0 D DCI (A)
Exact Purpose for which vehicle was being used at time of accident	HIRE AND REWARD
Are you claiming under your own insurance policy for repair to your vehicle?	NO
If No, Please state action to be taken	THIRD PARTY
Vehicle Category	TAXI

### Insurance Company

Name of Insurance Company	AXA INSURANCE PTE LTD
Type Of Coverage	THIRD PARTY
Fleet Policy	YES
Policy Number	VFX/P1680520
Cover Note Number	

### Driver

Name of Driver	TAN SECK CHUAN
NRIC No	S1300285A
Date Of Birth	09/04/1958
Occupation	OUTDOOR
Date Of Driving Pass	06/03/2003
Driving Experience	16 YEARS AND 9 MONTHS
Gender	MALE
Mobile Number	(LOCAL) +65-96248707
Fax Number	
Contact Number	
Email Address	NOEMAIL



Address	BLK 627 HOUGANG AVE 8 #07-140
Postcode	530627
Was driver an employee of the Insured's Company	NO
If No, Relationship of the Driver with the Insured	OTHER - RELIEF DRIVER
Vehicle Registration Number of Driver's Own Vehicle	-
	-
	-
Insurance Company of Driver's Own Vehicle	-
	-
	-

#### General Information of the Accident

Type Of Accident	SIDE SWIPE
Weather Conditions	CLEAR
Road Surface	DRY

#### Other Information

Was any foreign vehicle involved in this accident?	NO
Number of vehicles (including own vehicle) involved in the accident	2
Was any body injured in the Accident?	NO
Was any injured conveyed to hospital by ambulance?	NO
Was any other material or property damaged?	YES
I have been approached by unknown person(s) soliciting/offering accident claims assistance.	NO
Number of Passengers (Including Driver)	1

#### Details of Police Action

Was the accident reported to the police?	NO
If Yes, Please state which Police Station	
Was notice of Intended Prosecution given?	NO
If Yes, against whom?	

#### Circumstances of Accident

ON 11/12/2019 AT ABOUT 2325HRS, I WAS TRAVELLING STRAIGHT ALONG THE THIRD LANE OF CROSS STREET. SUDDENLY I FELT AN IMPACT ON THE LEFT SIDE OF MY TAXI. VEHICLE B(SJK5476B) HAS SWERVED ONTO MY LANE AND COLLIDED ONTO THE LEFT SIDE PORTION OF MY TAXI.

#### Attachment(s)

Are accident photos available for attachment?	YES
Was there any video captured by Car Camera?	NO
Was there any audio recorded?	NO

#### DETAILS OF OTHER VEHICLE PROPERTY 1

Vehicle Registration Number	SJK5476B
Vehicle Make/Model/Colour	
Details Of Properties	
Vehicle Category	PRIVATE HIRE
Name of Driver	
NRIC/Passport Number	
Contact Number	
Address	
Postcode	
Insurance Company Name	
Nature Of Damage	
No. Of Passenger (Including Driver)	

**SKETCH PLAN**

**IMPORTANT NOTICE**

1. Please report correctly the details of the accident to speed up the claims process.
2. This Form must be completed by the Policyholder and/or the Authorised Driver.
3. Information provided must be as truthful and accurate as possible. Any wilful misrepresentation or withholding of material facts may allow insurance companies to repudiate policy liability.
4. The issue and acceptance of this Form by insurance companies is not an admission of policy liability on the part of the insurance companies.
5. Any false reporting may be referred to the Police for investigation.
6. The report will be forwarded by the insurers of the GIA Records Management Centre established by the General Insurance Association of Singapore (GIA) for archiving and that copies of this report will for a fee be made available upon application by interested parties.
7. By the lodgment of this report to the insurers, you hereby consent to the archiving of this report at the centre and to copies of the report being made available aforesaid.
8. **Consent under the Personal Data Protection Act (PDPA)**

I understand, acknowledge, agree and consent that:

- (a) My insurer, my workshop and the General Insurance Association of Singapore ("GIA") may/are permitted to collect, use, disclose and/or process my personal data/personal information set out in this [form] and any other personal information provided by me or possessed by my insurer (collectively the "Personal Information") and disclose and transfer such Personal Information to all insurer(s) who have insured vehicle(s) involved in this accident (all insurer(s) who have insured vehicle(s) involved in this accident shall be collectively referred to as the "Insurers"), the Insurers' lawyers/law firms, the Monetary Authority of Singapore and any relevant government agency/authority (such as the police), for the purpose(s) of:
  - (i) processing, handling and/or dealing with my claims including the settlement of the claims and any necessary investigations relating to the claims;
  - (ii) investigating the accident and/or my claims;
  - (iii) carrying out and/or dealing with my instructions or responding to any enquiries by me;
  - (iv) administering my claims (including the mailing of correspondence, statements, invoices, reports or notices to me, which could involve disclosure of certain personal data about me to bring about delivery of the same as well as on the external cover of envelopes/mail packages); and/or
  - (v) complying with applicable law in administering, processing, handling and/or dealing with my claims (collectively the "Purposes")
- (b) all insurer(s) who have insured vehicle(s) involved in this accident and the Insurers' lawyers/law firms, may/are permitted to collect, use, disclose and/or process my Personal Information for one or more of the above Purposes; and
- (c) my Personal Information may/can be disclosed by any of the Insurers and/or GIA to their third party service providers or agents (including their lawyers/law firms), which may be sited outside of Singapore, for one or more of the above Purposes.
- (d) my Personal Information will also be collected and used to compile claims history for the purpose of fraud detection, investigation and management in present and all future claims.
- (e) the information so collected under (d) above may be shared / disclosed:
  - (i) to all insurers and/or any other third parties that assist in evaluating, investigating, controlling or managing fraud, regulators, law enforcement and government agencies as reasonably required for the purposes stated, or
  - (ii) for complying with requirements under any regulations, laws or court orders.

Policyholder's Signature  
Date & Time:

  
Driver's Signature  
(If driver is not the policyholder)  
Date & Time:

  
Reporting Centre Personnel's Signature  
Name:  
NRIC/FIN No.:

### SKETCH PLAN

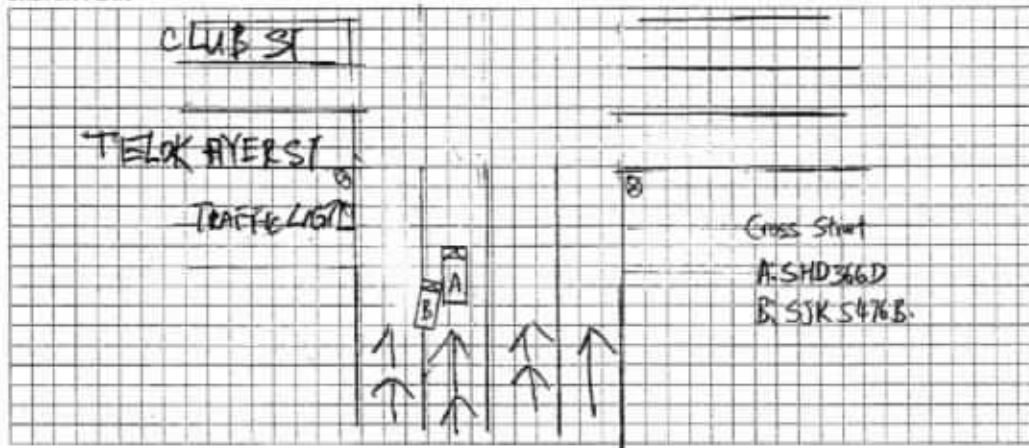

DESCRIBE CIRCUMSTANCES OF THE ACCIDENT

Refer to GIA Report.

## DECLARATION

I/We declare the foregoing particulars are true in every respect:

Policyholder's Signature \_\_\_\_\_  
Date & Time: \_\_\_\_\_

Driver's Signature  
(If driver is not the policyholder)  
Date & Time:

Reporting Centre Personnel's Signature  
Name:  
NRIC/FIN No.:

**Trans-cab Auto Services Pte Ltd**

No. 2 Ang Mo Kio Street 63 Singapore 569111

Tel No. : 6287 6666 Fax No. : 6257 1330

CO./GST Reg. No. 201019626G

**SHD 366D**

Vehicle No.:

Chassis No.:

Vehicle Make:

Vehicle Model:

Date of Accident :

Third Party Insurer :

Date of Registration:

**PART**

- 1 DOOR PANEL REAR LH
- 1 DOOR LOCK REAR LH
- 1 ROCKER PANEL INNER GARNISH LH
- 1 ROCKER PANEL INNER LH
- 1 ROCKER PANEL OUTER LH
- 1 ROCKER PANEL CENTER LH
- 1 FENDER PANEL REAR LH
- 1 FENDER PANEL INNER TRIM REAR LH
- 1 WHEELARCH REAR LH
- 1 BUMPER COVER REAR
- 1 BUMPER LOWER REAR
- 1 BUMPER BRACKET CTR REAR
- 1 BUMPER BRACKET SIDE LH REAR
- 1 BUMPER RETAINER LH REAR
- 1 BUMPER REFLECTOR LH
- 1 BUMPER BEAM REAR
- 1 BUMPER BEAM BRACKET LH REAR
- 1 BOOT REFLECTOR LAMP LH
- 1 TAILLAMP LH

SH  
VF  
RE  
LF  
1  
N  
1

\$  
\$  
**TOTAL \$**  
**10% \$**  
**\$**

**Special Nett**

- 1 REAR DOOR STICKER '6555-3333'
- 1 FENDER INNER TRIM CLIP LH

\$  
\$

80.00  
28.00

0.0

758.7+

561.7+

1,320.4\*

1,320.4\*

90.0

1,188.36\*

0.0

60.0+

60.0+

53.0+

40.0+

189.0+

0.0

500.0+

30.0+

60.0+

15.0+

60.0+

60.0+

1,325.0\*

0.0

1,188.36+

189.0+

1,325.0+

2,712.36\*

2,712.36\*

80.0\*

2,169.36\*

401.40

10,244.39

1,024.44

9,219.95

**Trans-cab Auto Services Pte Ltd**

AAD1912-093

No. 2 Ang Mo Kio Street 63 Singapore 569111

Tel No. : 6287 6666 Fax No. : 6257 1330

CO./GST Reg. No. 201019626G

SHD 366D

1	TAILLAMP CLIP LH	\$	na	5.00	
1SET	FENDER WHEELARCH REAR LH CLIP	\$	na	35.00	
2	REAR WINDSCREEN SEALANT	\$	na	80.00	
1	WINDSCREEN MOULDING	\$	na	100.00	
1	REAR WINDSCREEN INNER SPONGE SEAL	\$	na	100.00	
1	REAR LEFT TYRE	\$	Pr	300.00	
1	REAR LEFT TYRE RIM	\$	Sh	380.00	
1	REAR LEFT TYRE RIM COVER	\$	Sh	50.00	
1SET	PARKING AID	\$	Sh	700.00	
1SET	REAR BUMPER CLIP	\$	na	66.00	✓
1SET	BUMPER BRACKET CTR CLIP	\$	na	33.00	✓
1SET	BUMPER BRACKET SIDE CLIP LH RR	\$	na	10.00	X
1SET	BUMPER RETAINER CLIP LH RR	\$	na	20.00	X
1SET	BUMPER LOWER REAR RIVET	\$	na	22.00	X
1SET	BUMPER LOWER REAR CLIP	\$	na	66.00	X
1	Rear Bumper Protector	\$	na	100.00	40.00
<b>TOTAL</b>		<b>\$</b>		<b>2,175.00</b>	
<b>TOTAL PARTS</b>		<b>\$</b>		<b>11,394.95</b>	

**LABOUR**

Panel beating, knocking and straightening the necessary portion, remove and renewal of parts, adjust and realign the same	\$	6,000.00	500
Labour charge to mount and dismount vehicle on jig bench, to facilitate repair.	\$	na	380.00 X
To remove and refit interior fittings, trimings, garnish, fittings and other, to enable repair.	\$	4	380.00 X
To check steering geometry and computer wheel alignment	\$	4	220.00 X

- **LEI Audit Consultants** hence notify the Registrar of the following:
  - To ensure immediate entry sealing
  - To ensure immediate entry order recovery
  - Post-audit, re-entry order recovery
  - Third party, entry order & related 'impulse' costs
  - No bill of exchange, entry order
  - Submission of entry order, support and its bill of exchange, entry order & related costs



# LKK Auto Consultants Pte Ltd

51 Ubi Ave 1 #01-25 Paya Ubi Industrial Park, Singapore 408933

TEL: 6256 3561 FAX: 6256 4315

Reg. No: 199607198R GST Reg. No. 19-9607198-R

## DAMAGE ASSESSMENT REPORT

NTUC INCOME INSURANCE CO-OPERATIVE LTD Ref: CS/INC19022216/Kqf3n2

73 BRAS BASAH ROAD

Date: 24-12-2019

#05-01 NTUC TRADE UNION HOUSESINGAPORE

189556



ATTN: CYNDIE YONG

Code: INC

### 1. Policy Particulars :- THIRD PARTY CLAIM

Insured Veh.	SJK 5476B	Veh. Inspected	SHD 366D
Policy No.		Coverage (\$)	0.00
Claim No.	MT/1075422-002	Excess (\$)	0.00
Assign From	CYNTHIA ANG	Assign Date	17/12/2019

### 2. Vehicle Particulars & Condition

Make & Model	RENAULT LATITUDE (A)	c.c	1995
Engine No.	HIDDEN	Year of Reg.	2016
Chassis No.	VF1ABL15AUC282747	Colour	METALLIC WHITE / RED
Odometer	267051 KM	Steering	IN ORDER
Brakes	IN ORDER	Modification	NIL
General	GOOD		

### 3. Conditions of Tyres

	Size	Make	Balance
R/H Front Tyre	215/60 R16	SAILUN	8 mm
L/H Front Tyre	215/60 R16	SAILUN	8 mm
R/H Rear Tyre	215/60 R16	GITI	8 mm
L/H Rear Tyre	215/60 R16	GITI	8 mm

### 4. Description of Damages

THE VEHICLE SUSTAINED DAMAGES AT THE N/S REAR PORTION. DAMAGES SEE DETAILS.
--

### 5. General Information

Accident Date	11/12/2019	Inspect Date / Time	17/12/2019 ( 02:39 PM )
Survey held at	TRANS-CAB AUTO SERVICES PTE LTD NO.2 ANG MO KIO ST 63 SINGAPORE 569111		

### 5a. Remarks

A)THE INSPECTION WAS CONDUCTED ON A"WITHOUT PREJUDICE" BASIS. B)IN ACCORDANCE TO YOUR INSTRUCTIONS, WE HAVE NOT AUTHORISED REPAIRS.
--

### 5b. Estimate Days of Repair

ESTIMATED NORMAL PERIOD FOR REPAIR:	3 Working Days
-------------------------------------	----------------



# LKK Auto Consultants Pte Ltd

51 Ubi Ave 1 #01-25 Paya Ubi Industrial Park, Singapore 408933

TEL: 6256 3561 FAX: 6256 4315

Reg. No: 199607198R GST Reg. No. 19-9607198-R

Page No.:1 of 3

## ADJUSTMENT ON REPAIR COST FOR VEHICLE NO. SHD 366D

Qty	Description of Parts	Condition	Estimate By Workshop (\$)	Our Adjusted (\$)
<b>REPLACEMENT OF PARTS</b>				
1	DOOR PANEL REAR LH	BENT	758.70	758.70
1	DOOR LOCK REAR LH	TO REPAIR SEE LABOUR	468.20	-
1	ROCKER PANEL INNER GARNISH LH	SERVICEABLE	466.51	-
1	ROCKER PANEL INNER LH	TO REPAIR SEE LABOUR	1,024.79	-
1	ROCKER PANEL OUTER LH	TO REPAIR SEE LABOUR	1,184.99	-
1	ROCKER PANEL CENTER LH	TO REPAIR SEE LABOUR	990.25	-
1	FENDER PANEL REAR LH	TO REPAIR SEE LABOUR	1,933.20	-
1	FENDER PANEL INNER TRIM REAR LH	SERVICEABLE	671.45	-
1	WHEELARCH REAR LH	SERVICEABLE	181.60	-
1	BUMPER COVER REAR	BUCKLED	561.70	561.70
1	BUMPER LOWER REAR	SERVICEABLE	411.90	-
1	BUMPER BRACKET CTR REAR	SERVICEABLE	98.10	-
1	BUMPER BRACKET SIDE LH REAR	SERVICEABLE	80.80	-
1	BUMPER RETAINER LH REAR	SERVICEABLE	54.20	-
1	BUMPER REFLECTOR LH	SERVICEABLE	16.60	-
1	BUMPER BEAM REAR	TO REPAIR SEE LABOUR	547.80	-
1	BUMPER BEAM BRACKET LH REAR	TO REPAIR SEE LABOUR	114.50	-
1	BOOT REFLECTOR LAMP LH	SERVICEABLE	277.70	-
1	TAILLAMP LH	SERVICEABLE	401.40	-
	LESS 10% DISCOUNT		-1,024.44	-132.04
			9,219.95	1,188.36
<b>SPECIAL NETT ITEMS</b>				
1	REAR DOOR STICKER '6555-3333' (SN)	NECESSARY	80.00	60.00
1	FENDER INNER TRIM CLIP LH (SN)	NOT NECESSARY	28.00	-
1	TAILLAMP CLIP LH (SN)	NOT NECESSARY	5.00	-
1	SET FENDER WHEELARCH REAR LH CLIP (SN)	NOT NECESSARY	35.00	-

Report Ref No. CS/INC19022216/Kqf3n2





# LKK Auto Consultants Pte Ltd

51 Ubi Ave 1 #01-25 Paya Ubi Industrial Park, Singapore 408933

TEL: 6256 3561 FAX: 6256 4315

Reg. No: 199607198R GST Reg. No. 19-9607198-R

Page No. 2 of 3

Qty	Description of Parts	Condition	Estimate By Workshop (\$)	Our Adjusted (\$)
2	REAR WINDSCREEN SEALANT (SN)	NOT NECESSARY	80.00	-
1	WINDSCREEN MOULDING (SN)	NOT NECESSARY	100.00	-
1	REAR WINDSCREEN INNER SPONGE SEAL (SN)	NOT NECESSARY	100.00	-
1	REAR LEFT TYRE (SN)	SERVICEABLE	300.00	-
1	REAR LEFT TYRE RIM (SN)	SERVICEABLE	380.00	-
1	REAR LEFT TYRE RIM COVER (SN)	SERVICEABLE	50.00	-
1	SET PARKING AID (SN)	SERVICEABLE	700.00	-
1	SET REAR BUMPER CLIP (SN)	NECESSARY	66.00	66.00
1	SET BUMPER BRACKET CTR CLIP (SN)	NECESSARY	33.00	33.00
1	SET BUMPER BRACKET SIDE CLIP LH RR (SN)	NOT NECESSARY	10.00	-
1	SET BUMPER RETAINER CLIP LH RR (SN)	NOT NECESSARY	20.00	-
1	SET BUMPER LOWER REAR RIVET (SN)	NOT NECESSARY	22.00	-
1	SET BUMPER LOWER REAR CLIP (SN)	NOT NECESSARY	66.00	-
1	REAR BUMPER PROTECTOR (SN)	NECESSARY	100.00	40.00
			2,175.00	199.00
	<b>LABOUR</b>			
	PANEL BEATING, KNOCKING AND STRAIGHTENING THE NECESSARY PORTION, REMOVE AND RENEWAL OF PARTS, ADJUST AND REALIGN THE SAME. INCLUSIVE OF THE REPAIR OF DOOR LOCK REAR LH, ROCKER PANEL INNER LH, ROCKER PANEL OUTER LH, ROCKER PANEL CENTER LH, FENDER PANEL REAR LH, BUMPER BEAM REAR AND BUMPER BEAM BRACKET LH REAR.		6,000.00	500.00
	LABOUR CHARGE TO MOUNT AND DISMOUNT VEHICLE ON JIG BENCH, TO FACILITATE REPAIR.	NOT NECESSARY	380.00	-
	TO REMOVE AND REFIT INTERIOR FITTINGS, TRIMINGS, GARNISH, FITTINGS AND OTHER, TO ENABLE REPAIR.	NOT NECESSARY	380.00	-
	TO CHECK STEERING GEOMETRY AND COMPUTER WHEEL ALIGNMENT.	NOT NECESSARY	220.00	-
	TO TRANSFER OF REAR WINDSCREEN GLASS TO FACILITATE BODYWORK REPAIR.	NOT NECESSARY	170.00	-
	TO RUST-PROOFING OF THE AFFECTED AREAS.		170.00	30.00
	TO TRANSFER OF REAR DOOR FITTINGS, ATTACHMENT AND PERFORM WATER SEEPAGE TEST.		170.00	60.00
	TO TRANSFER OF REAR FENDER FITTINGS, ATTACHMENT AND PERFORM WATER SEEPAGE TEST.	NOT NECESSARY	170.00	-

Report Ref No. CS/INC19022216/Kqf3n2



## LKK Auto Consultants Pte Ltd

51 Ubi Ave 1 #01-25 Paya Ubi Industrial Park, Singapore 408933

TEL: 6256 3561 FAX: 6256 4315

Reg. No: 199607198R GST Reg. No. 19-9607198-R

Page No.:3 of 3

Qty	Description of Parts	Condition	Estimate By Workshop (\$)	Our Adjusted (\$)
	TO TRANSFER OF REAR BUMPER FITTINGS, ATTACHMENT AND PERFORM WATER SEEPAGE TEST.	NOT NECESSARY	170.00	-
	TO TRANSFER OF TIRE, RIM AND ON WHEEL BALANCING.	NOT NECESSARY	170.00	-
	TO CHECK ELECTRICAL LIGHTING CONCERNED.		170.00	15.00
	TO REINSTALL REAR BUMPER PARKING SENSOR.		170.00	60.00
	PUTTY AND SPRAY PAINTING OF THE AFFECTED PORTION.		6,000.00	660.00
			14,340.00	1,325.00
GRAND TOTAL			25,734.95	2,712.36

RECOMMENDED COST OF LUMP SUM REPAIRS (TO ITS PRE-ACCIDENT CONDITION) (CONFIRMED)				2,150.00
--	--	--	--	----------

Report Ref No. CS/INC19022216/Kqf3n2

KONG SENG CHEONG

Licensed Appraiser

K.K.LAU CPT(RET)

BEng(Hons), B.Bus, MBA, PEng, PE,  
MInstAEA, MASME, MIRTE

REGD Auto Consultant-SAE, Licensed Appraiser

DISCLAIMER OF LIABILITY TO THIRD PARTIES:- This Report is made solely for the use and benefit of the Client named on the front page of this Report.

No liability of responsibility whatsoever, in contract or tort, is accepted to any third party who may rely on the Report wholly or in part. Any third party acting or relying on this Report, in whole or in part, does so at his or her own risk.