

## SINGAPORE ACCIDENT STATEMENT

### IMPORTANT NOTICE

1. Please report correctly the details of the accident to speed up the claims process.
2. This Form must be completed by the Policyholder and/or the Authorised Driver.
3. Information provided must be as truthful and accurate as possible. Any wilful misrepresentation or withholding of material facts may allow insurance companies to repudiate policy liability.
4. The issue and acceptance of this Form by insurance companies is not an admission of policy liability on the part of the insurance companies.
5. **Any false reporting may be referred to the Police for investigation.**
6. This report will be forwarded by the insurers of the GIA Records Management Centre established by the General Insurance Association of Singapore (GIA) for archiving and that copies of this report will, for a fee, be made available upon application by interested parties.
7. By the lodgement of this report to the insurers, you hereby consent to the archiving of this report at the centre and to copies of the report being made available aforesaid.

### ACCIDENT STATEMENT

Date Of Report	16/12/2019 16:02
Date Of Accident	13/12/2019 23:20
Exact Location Of Accident	JUNCTION OF BALESTIER RD & RANGOON RD
Country/State of Loss	SINGAPORE

### DETAILS OF OWN VEHICLE

Vehicle Registration Number	SMJ4939J
<b>Insured/Policyholder</b>	
Name Of Registered Owner	JEANNIE ONG
NRIC No	S7923173H
Email Address	NOEMAIL
Mobile Phone No	(LOCAL) +65-98776221
Alternative Phone No	OFFICE-60000000

### Vehicle Particulars

Manufacturer	MERCEDES-BENZ
Model	CLK350-3.5 COUPE (A)
Exact Purpose for which vehicle was being used at time of accident	PRIVATE USE
Are you claiming under your own insurance policy for repair to your vehicle?	NO
If No, Please state action to be taken	THIRD PARTY
Vehicle Category	PRIVATE CAR

### Insurance Company

Name of Insurance Company	AXA INSURANCE PTE LTD
Type Of Coverage	COMPREHENSIVE
Fleet Policy	NO
Policy Number	GA450536/1
Cover Note Number	

### Driver

Name of Driver	RAN LIM SHENG LI ( LIN SHENGLI )
NRIC No	S7811590D
Date Of Birth	18/04/1978
Occupation	OUTDOOR
Date Of Driving Pass	05/05/2003
Driving Experience	16 YEARS AND 7 MONTHS
Gender	MALE
Mobile Number	(LOCAL) +65-98896221
Fax Number	
Contact Number	
EEmail Address	NOEMAIL

Address	157B RIVERVALE CRESCENT #17-621
Postcode	542157
Was driver an employee of the Insured's Company	NO
If No, Relationship of the Driver with the Insured	FRIEND
Vehicle Registration Number of Driver's Own Vehicle	-
	-
	-
Insurance Company of Driver's Own Vehicle	-
	-
	-

#### General Information of the Accident

Type Of Accident	COLLISION - HEAD TO REAR
Weather Conditions	RAINING
Road Surface	WET

#### Other Information

Was any foreign vehicle involved in this accident?	NO
Number of vehicles (including own vehicle) involved in the accident	2
Was any body injured in the Accident?	NO
Was any injured conveyed to hospital by ambulance?	NO
Was any other material or property damaged?	YES
I have been approached by unknown person(s) soliciting/offering accident claims assistance.	NO
Number of Passengers (Including Driver)	1

#### Details of Police Action

Was the accident reported to the police?	NO
If Yes, Please state which Police Station	
Was notice of intended Prosecution given?	NO
If Yes, against whom?	

#### Circumstances of Accident

Report please refer to sketch Plan

#### Attachment(s)

Are accident photos available for attachment?	YES
Was there any video captured by Car Camera?	NO
Was there any audio recorded?	NO

#### DETAILS OF OTHER VEHICLE PROPERTY 1

Vehicle Registration Number	FM2020T
Vehicle Make/Model/Colour	
Details Of Properties	
Vehicle Category	MOTORCYCLE
Name of Driver	
NRIC/Passport Number	
Contact Number	
Address	
Postcode	
Insurance Company Name	
Nature Of Damage	
No. Of Passenger (Including Driver)	

## Sketch Plan

### SKETCH PLAN

VEHICLE NO.: SMJ 4939J  
INSURER : \_\_\_\_\_  
DATE & TIME: 13/12/2019 2320hrs

### IMPORTANT NOTICE

1. Please report correctly the details of the accident to speed up the claims process.
2. This Form must be completed by the Policyholder and/or the Authorised Driver.
3. Information provided must be as truthful and accurate as possible. Any wilful misrepresentation or withholding of material facts may allow insurance companies to repudiate policy liability.
4. The issue and acceptance of this Form by insurance companies is not an admission of policy liability on the part of the insurance companies.
5. Any false reporting may be referred to the Police for investigation.
6. The report will be forwarded by the Insurers of the GIA Records Management Centre established by the General Insurance Association of Singapore (GIA) for archiving and that copies of this report will for a fee be made available upon application by interested parties.
7. By the lodgment of this report to the insurers, you hereby consent to the archiving of this report at the centre and to copies of the report being made available aforesaid.
8. Consent under the Personal Data Protection Act (PDPA)

I understand, acknowledge, agree and consent that:

- (a) My insurer, my workshop and the General Insurance Association of Singapore ("GIA") may/are permitted to collect, use, disclose and/or process my personal data/personal information set out in this [form] and any other personal information provided by me or possessed by my insurer (collectively the "Personal Information") and disclose and transfer such Personal Information to all Insurer(s) who have insured vehicle(s) involved in this accident (all Insurer(s) who have insured vehicle(s) involved in this accident shall be collectively referred to as the "Insurers"), the Insurers' lawyers/law firms, the Monetary Authority of Singapore and any relevant government agency/authority (such as the police), for the purpose(s) of:
- (i) processing, handling and/or dealing with my claims including the settlement of the claims and any necessary investigations relating to the claims;
  - (ii) investigating the accident and/or my claims;
  - (iii) carrying out and/or dealing with my instructions or responding to any enquiries by me;
  - (iv) administering my claims (including the mailing of correspondence, statements, invoices, reports or notices to me, which could involve disclosure of certain personal data about me to bring about delivery of the same as well as on the external cover of envelopes/mail packages); and/or
  - (v) complying with applicable law in administering, processing, handling and/or dealing with my claims (collectively the "Purposes")
- (b) all Insurer(s) who have insured vehicle(s) involved in this accident and the Insurers' lawyers/law firms, may/are permitted to collect, use, disclose and/or process my Personal Information for one or more of the above Purposes; and
- (c) my Personal Information may/can be disclosed by any of the Insurers and/or GIA to their third party service providers or agents (including their lawyers/law firms), which may be sited outside of Singapore, for one or more of the above Purposes.
- (d) my Personal Information will also be collected and used to compile claims history for the purpose of fraud detection, investigation and management in present and all future claims.
- (e) the information so collected under (d) above may be shared / disclosed:
- (i) to all insurers and/or any other third parties that assist in evaluating, investigating, controlling or managing fraud, regulators, law enforcement and government agencies as reasonably required for the purposes stated, or
  - (ii) for complying with requirements under any regulations, laws or court orders.

Policyholder's Signature  
Date & Time:

  
Driver's Signature  
(if driver is not the policyholder)  
Date & Time:

  
Reporting Centre Personnel's Signature  
Name: RONNIE  
NRIC/FIN No.: 5713096

# SKETCH PLAN

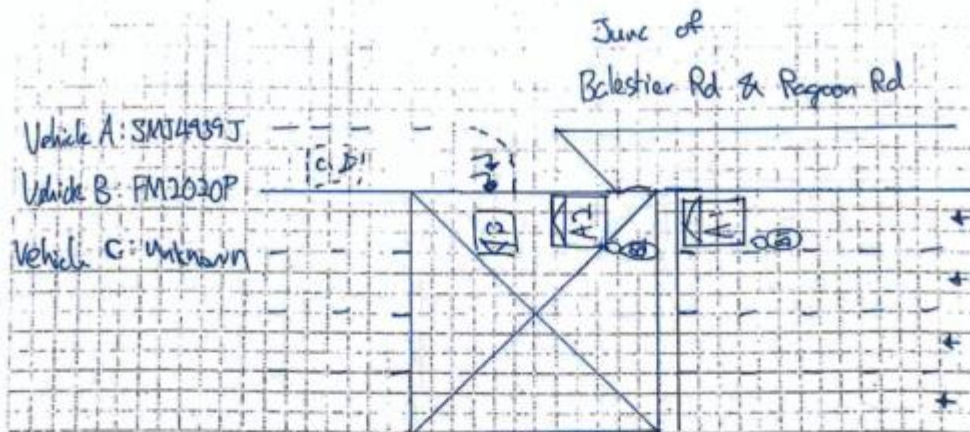

## DESCRIBE CIRCUMSTANCES OF THE ACCIDENT

On the stated date and time, I, Vehicle A (SMT4939J) was stationary at the stated location waiting for the traffic light to turn green. When it turned green, I proceed to move off. Suddenly, I noticed a vehicle from my right hand side, thus I slowed down. Then, Vehicle B (FM2020P) collided onto my rear left hand portion causing damages.

Note : Please note that your insurer may have 14days Time Frame for you to submit an Own Damage Claim under your own comprehensive policy. Please check with your policy for more information.

## DECLARATION

I/We declare the foregoing particulars are true in every respect.

Policyholder's Signature  
Date & Time:

Driver's Signature  
(If driver is not the policyholder)  
Date & Time:

Reporting Centre Personnel's Signature  
Name:  
NRIC/PIN No.:

( ) Claim Own Policy ( ) Claim Third Party ( ) Reporting Only  
( ) Claim OD/TP at other workshop ( )

L  
Name: ROBIN G  
NRIC/PIN No: S7131809C

## Driving License





## Insurance Cert



redefining / insurance

AXA Insurance Pte Ltd  
1800 880 4888 (Within Singapore)  
(65) 6880 4888 (International)  
(65) 6880 4740  
customer.care@axa.com.sg  
www.axa.com.sg

account number  
04066

## Certificate of Insurance

-Motor Vehicles (Third Party Risks and Compensation) Act, (Chapter 189) -Motor Vehicles (Third Party Risks and Compensation) Rules, 1960 -Road Transport Act, 1987 (Malaysia)  
-Motor Vehicles (Third Party Risks) Rules, 1960 (Malaysia)

### Policy details

Policyholder name	JEANNIE ONG	Certificate number	GA450536 / 1
Cover	Comprehensive	Chassis number	WDD2073562F033071
Plan name	Essential	Engine number	27298831428573
NCD applicable	50%		
Vehicle registration number	SMJ4939J		
Period of insurance	from 08/03/2019 to 11/03/2020 (both dates inclusive)		
Finance loan company	TOKYO CENTURY LEASING (SINGAPORE) PTE LTD		

### Persons or classes of persons entitled to drive\*

- (a) The Policyholder  
(b) Any person who is driving on the Policyholder's order or with their permission

Provided that the person driving is permitted in accordance with the licensing or other laws or regulations to drive the Motor Vehicle or has been so permitted and is not disqualified by order of a Court of Law or by reason of any enactment or regulation in that behalf from driving the Motor Vehicle.

### Limitation as to use\*

Use only for social, domestic and pleasure purposes and for the Policyholder's business.

The policy does not cover - use for hire or reward, racing, pace-making, reliability trial, speed testing, the carriage of goods other than samples in connection with any trade or business or use for any purpose in connection with motor trade; or when the Motor Car, whether stationary, in use or otherwise, is in or on, a racing track, circuit, route, course or any other roads by whatever name called that are typically used for racing, pace-making or such similar purposes.

\* Limitations rendered inoperative by Section 8 of the Motor Vehicles (Third Party Risks and Compensation) Act, (Chapter 189) and Section 95 of the Road Transport Act, 1987 (Malaysia), are not to be included under these headings.

EXCESS	Basic Own Damage Excess	SGD 500.00
	Windscreen Excess	SGD 100.00

An Additional Excess is applicable as follows:

1. S\$500 for unnamed *Authorised Driver*
2. S\$500 for declared *Young and Inexperienced Driver*
3. S\$5,000 for undeclared *Young and Inexperienced Drivers*. This additional excess is reduced to S\$2,500 if you have chosen AXA Premium Workshops.

### Additional clauses & endorsements to your policy

Nil

I/We hereby certify that the policy to which this Certificate relates is issued in accordance with the provision of the Motor Vehicles (Third Party Risks and Compensation) Act, (Chapter 189) and Part IV of the Road Transport Act, 1987 (Malaysia).

AXA Insurance Pte Ltd

Authorised signature

### Important note

Policyholders are warned that on the sale of a motor vehicle they must surrender the Certificate of Insurance and the Policy to the insurance company. If the Certificate of Insurance has been lost or destroyed a Statutory Declaration to the effect must be made. Failure to comply with this obligation is an offence under the Motor Vehicle (Third Party Risks and Compensation) Act (Cap. 189).  
The Premium Warranty Clause requires the premium to be paid in full within a specific period failing which there would be no liability under the policy, renewal certificate, endorsement etc.

AXA Insurance Pte Ltd (199903512M)  
8 Shenton Way, #24-01, AXA Tower,  
Singapore 068811  
Customer Centre, #B1-01

**Accident Photo**



Accident Photo





Accident Photo



Accident Photo



Accident Photo



Accident Photo





Accident Photo



Accident Photo

