

ASS. REC. BY:

REF: CS/CTI 190222203/Eff3/n2

Special Instruction:

Surveyor:

SEVL

ASSIGNMENT (Office)

From (Person):

Ben Tang

of

CTI

Date/Time:

16.12.19 8.21a.m

Estimated Cost:

Bill to:

OD / TP / WS / TP RES / OD RES / EVA / INV / MV / CS

To Inspect Vehicle No:

SKJ 181C

Insured:

SLB 70815

at Workshop m/s

Performance

Tel:

0319 0174

of

303 Alexander Rd

Policy No:

DMP CSN 30375319000

Claim No:

SNM19D205623

Sum Insured:

Excess:

Make of Vch:

D.O.A.

25.11.2019

(Client's Record)

CA / REV / REP. / REV 24 HRS

H.O.D. Endorsement:

Date/Time:

16.12.19 1.59p.m

Person Contacted:

Caroline

Vehicle IN/OUT

| Date/Time | Action/Instruction (✓) Estimate |
|-----------|---|
| | SKJ 181C - NBA / CTI 190222203/Eff3 D.O.A. - 25/11/2019 |
| | SLB 70815 - CS/CTI 190222203/Eff3 D.O.A. - 31/10/2019 |
| | |
| | |
| | |
| | |

Surgeon *Stere*

REF:

ASSIGNMENT

From: _____ Date: _____
 Estimated Cost: _____
OO/TP/WS/TP.RES/OD.RES/EVA/INV/MV
 To Inspect Vehicle No: _____
 at Workshop m/c _____
 of _____
 Insured _____
 Policy No. _____
 Claims No. _____
 Sum Insured: _____ Excess: _____
 (Client's Record)
 Make of Veh: _____

(Policy Condition)

Remark: The veh had commenced its repair at the time of inspection.

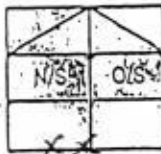

Bal. or Market Value: _____
 IDAC Accident Report: _____ Consistent? : Yes or No
 GIA / PP. Seen: _____ Consistent? : Yes or No
 Est. Repairs: _____ days Res.: Yes or No
 Lum Sum: _____ % 3 Val.: Yes or No

CA / REV / REP. / 24 HRS

Date: _____ Person Contacted: _____ Vehicle: IN / OUT

Veh No: *SKJ 181C* Yr Regn: *25/2/16*
 Type: *M. Car* / M. Cycle / Bus / Van / Lorry / Taxi / Primo Mover /
 Truck / Trailer or
 Make: *BMW 318i* c.c. *1499*
 Colour: *Blue* A/C: Insured / Std / NI / NA
 Sp. Reading: *44853* T/Radio: Insured / Std / NI / NA
 Eng/No: _____
 C/No: *WBA BE 32010K 4979 70*
 Gen. Cond: *Good* / Fair / Poor / Burnt
 Steering: *In order* / Jammed / Leaked / Burnt or
 Brake: *In order* / Jammed / Leaked / Burnt or
 Modl: *NII / SRim / STD A/Rim* or
 Tyre Size: F: *225/55R16*
 R: _____
 BS / DUN / EXNOVA / GY / FS / LIZA / MIC / OHTSU / PIR / SUMI /
 TOYO / YOKO or *Pirelli*
 Front _____ Rear _____
 R/Bal. *5* mm R/Bal. *5* mm
 L/Bal. *5* mm L/Bal. *5* mm
 D.O.A. *25/11/19* D.O.I. *16/12/19*
 Survey held at *Per fume Motors*
 Des. of Damages: Frt / *Rear* / O/S / NIS / UIC / Rooftop or
 The UIC / Chassis frame / Body Structure affected due to collision.

Date / Time Action / Instruction

6/1/20 *MV-87K*
\$4067.55 Finalize: 3 days (Sharon) (Red: 521.55: 11%)

RECEIVED 10 JAN 2020

Date/Time, File Piles to? ☐ : Proff. Report

1) *id typst* ☒ : Final Report

Date/Time, File Return to?

2)

Report Format: *TP*

Lump Sum / I.B.I: (\$) *4067.55*

Days Of Repair: *3*

Resurvey No. of Trip: *1*

Add Fee: ☐ : Site Insp (\$)

☐ : Interview (\$)

☐ : Tech Inv (\$)

☐ : Weekend (\$)

Survey Fee:

Transportation:

5 + RS. SI

Plaque

Others

TOTAL

220

Summer Lee (LKK Auto)

From: PBSP <pml-pbsp@simeдарby.com.sg>
Sent: Monday, 16 December, 2019 8:21 AM
To: assignments
Cc: Inthiran Thurasamy
Subject: Fw: OUR REF: SNM19D205623/SLB7081S/BEN - REQUEST FOR DIRECT SETTLEMENT - SKJ181C & SLB7081S ON 25/11/2019

Dear Sirs,

Our client sent his vehicle in today by 9am.

Please arrange survey soonest.

Thank you.

Regards,
Caroline
C/o Performance Motors Limited - Body and Paint
303 Alexandra Road Singapore 159941
DID: 6319 0174 Fax: 6479 4601

From: PBSP <pml-pbsp@simeдарby.com.sg>
Sent: Tuesday, 10 December 2019 1:39 PM
To: Inthiran Thurasamy <inthiran.thurasamy@simeдарby.com.sg>
Subject: Fw: OUR REF: SNM19D205623/SLB7081S/BEN - REQUEST FOR DIRECT SETTLEMENT - SKJ181C & SLB7081S ON 25/11/2019

From: Ben Tang <Ben.Tang@sg.cntaiping.com>
Sent: Tuesday, 10 December 2019 1:37 PM
To: PBSP <pml-pbsp@simeдарby.com.sg>
Cc: Claims Dept of CTI <claimsdept@sg.cntaiping.com>; Chee So Chow <sochow.chee@sg.cntaiping.com>
Subject: RE: OUR REF: SNM19D205623/SLB7081S/BEN - REQUEST FOR DIRECT SETTLEMENT - SKJ181C & SLB7081S ON 25/11/2019

[External Mail] This email originated from outside of the organisation; be careful with requests, attachments and links.

WITHOUT PREJUDICE

Dear Caroline

We refer to above matter.

Without admission of liability, liability is clear for this accident.

Please submit claim supporting documents for our assessment.

Thank you.

Best Regards
Ben Tang
Executive
Claims Department

China Taiping Insurance (Singapore) Pte. Ltd.
3 Anson Road #XX-00 Springleaf Tower Singapore 079909
DID: (65) 6389 6175 | F: (65) 6222 1033

W: www.sg.cntaiping.com | **FB:** www.facebook.com/chinataipingsg/ | **WeChat:** 太平狮城 Taiping SG

Disclaimer: This e-mail and any files transmitted with it is intended only for the named recipients and may contain confidential information. Any unauthorized disclosure, use or dissemination of this message, either in whole or partial, is prohibited. If you are not the intended recipient, please notify the sender immediately. Please delete the e-mail and any copies of it thereafter.

> Back to OneMotoring

Enquire PARF/COE Rebate for Registered Vehicle

| | |
|-------------------------------------|---------------------------------------|
| Vehicle Owner Particulars | |
| Owner ID Type: | Singapore NRIC |
| Owner ID: | 005A |
| Vehicle Details | |
| Vehicle No.: | SKJ181C |
| Vehicle to be Exported: | No |
| Intended Deregistration Date: | 16 Dec 2019 |
| Vehicle Make: | B.M.W. |
| Vehicle Model: | 318I SEDAN LED |
| Primary Colour: | Blue |
| Manufacturing Year: | 2015 |
| Engine No.: | F8451306B38B15A |
| Chassis No.: | WBA8E32010K497970 |
| Maximum Power Output: | 100.0 kW (134 bhp) |
| Open Market Value: | \$27,677.00 |
| Original Registration Date: | 25 Feb 2016 |
| First Registration Date: | 25 Feb 2016 |
| Transfer Count: | 0 |
| Actual ARF Paid: | \$25,748.00 |
| Intended PARF Rebate Details | |
| PARF Eligibility: | Yes |
| PARF Eligibility Expiry Date: | 24 Feb 2026 |
| PARF Rebate Amount: | \$19,311.00 |
| Intended COE Rebate Details | |
| COE Expiry Date: | 24 Feb 2026 |
| COE Category: | B - Car above 1600cc or 97kW (130bhp) |
| COE Period(Years): | 10 |
| QP Paid: | \$46,970.00 |
| COE Rebate Amount: | \$29,076.00 |
| Total Rebate Amount: | \$48,387.00 |

The information contained herein is correct as at 16 Dec 2019

OK

SINGAPORE ACCIDENT STATEMENT

IMPORTANT NOTICE

1. Please report correctly the details of the accident to speed up the claims process.
2. This Form must be completed by the Policyholder and/or the Authorised Driver.
3. Information provided must be as truthful and accurate as possible. Any wilful misrepresentation or withholding of material facts may allow insurance companies to repudiate policy liability.
4. The issue and acceptance of this Form by insurance companies is not an admission of policy liability on the part of the insurance companies.
5. **Any false reporting may be referred to the Police for investigation.**
6. This report will be forwarded by the insurers of the GIA Records Management Centre established by the General Insurance Association of Singapore (GIA) for archiving and that copies of this report will, for a fee, be made available upon application by interested parties.
7. By the lodgement of this report to the insurers, you hereby consent to the archiving of this report at the centre and to copies of the report being made available aforesaid.

ACCIDENT STATEMENT

| | |
|----------------------------|-------------------------|
| Date Of Report | 25/11/2019 13:24 |
| Date Of Accident | 25/11/2019 09:50 |
| Exact Location Of Accident | ALONG CLEMENTI AVENUE 3 |
| Country/State of Loss | SINGAPORE |

DETAILS OF OWN VEHICLE

| | |
|-----------------------------|-------------------------|
| Vehicle Registration Number | SKJ181C |
| Insured/Policyholder | |
| Name Of Registered Owner | NG WEE KIAT |
| NRIC No | S7727005A |
| Email Address | PIPIBOLBOL@YAHOO.COM.SG |
| Mobile Phone No | (LOCAL) +65-82880696 |
| Alternative Phone No | OTHERS-98432265 |

Vehicle Particulars

| | |
|--|-------------|
| Manufacturer | BMW |
| Model | 318i |
| Exact Purpose for which vehicle was being used at time of accident | PRIVATE USE |
| Are you claiming under your own insurance policy for repair to your vehicle? | NO |
| If No, Please state action to be taken | THIRD PARTY |
| Vehicle Category | PRIVATE CAR |

Insurance Company

| | |
|---------------------------|---|
| Name of Insurance Company | CHINA TAIPING INSURANCE (SINGAPORE) PTE. LTD. |
| Type Of Coverage | COMPREHENSIVE |
| Fleet Policy | NO |
| Policy Number | DMPCSN1805851901 |
| Cover Note Number | |

Driver

| | |
|----------------------|-----------------------------|
| Name of Driver | LEOW SOK TYNG (LIAO SUTING) |
| NRIC No | S7923695J |
| Date Of Birth | 11/08/1979 |
| Occupation | INDOOR |
| Date Of Driving Pass | 12/11/2009 |
| Driving Experience | 10 YEARS AND 0 MONTHS |
| Gender | FEMALE |
| Mobile Number | (LOCAL) +65-98432265 |
| Fax Number | |
| Contact Number | OTHERS-82880696 |
| Email Address | SOKTYING79@GMAIL.COM |

| | |
|---|-------------------------------------|
| Address | BLK 348 CLEMENTI AVENUE 5 #10-42 |
| Postcode | 120348 |
| Was driver an employee of the Insured's Company | NO |
| If No, Relationship of the Driver with the Insured | SPOUSE |
| Vehicle Registration Number of Driver's Own Vehicle | - |
| | - |
| | - |
| Insurance Company of Driver's Own Vehicle | - |
| | - |
| | - |

General Information of the Accident

| | |
|--------------------|--------------------------|
| Type Of Accident | COLLISION - HEAD TO REAR |
| Weather Conditions | CLEAR |
| Road Surface | DRY |

Other Information

| | |
|---|--------------------------------------|
| Was any foreign vehicle involved in this accident? | NO |
| Number of vehicles (including own vehicle) involved in the accident | 2 |
| Was any body injured in the Accident? | NO |
| Was any injured conveyed to hospital by ambulance? | NO |
| Was any other material or property damaged? | YES |
| I have been approached by unknown person(s) soliciting/offering accident claims assistance. | NO |
| Number of Passengers (Including Driver) | 2 |
| Passenger 1 | NAME: : DAUGHTER GENDER: : FEMALE |

Details of Police Action

| | |
|---|----|
| Was the accident reported to the police? | NO |
| If Yes, Please state which Police Station | |
| Was notice of intended Prosecution given? | NO |
| If Yes, against whom? | |

Circumstances of Accident

PLEASE REFER TO SKETCH PLAN

Attachment(s)

| | |
|---|-----|
| Are accident photos available for attachment? | YES |
| Was there any video captured by Car Camera? | NO |
| Was there any audio recorded? | NO |

DETAILS OF OTHER VEHICLE PROPERTY 1

| | |
|-----------------------------|---------------|
| Vehicle Registration Number | SLB7081S |
| Vehicle Make/Model/Colour | HONDA VEZEL |
| Details Of Properties | |
| Vehicle Category | PRIVATE CAR |
| Name of Driver | LIM KWENG KIA |
| NRIC/Passport Number | S2010940H |
| Contact Number | 98508085 |
| Address | |
| Postcode | |
| Insurance Company Name | |
| Nature Of Damage | |

No. Of Passenger (Including Driver)

1

Sketch Plan

SKETCH PLAN

IMPORTANT NOTICE

1. Please report correctly the details of the accident to speed up the claims process.
2. This Form must be completed by the Policyholder and/or the Authorised Driver.
3. Information provided must be as truthful and accurate as possible. Any wilful misrepresentation or withholding of material facts may allow insurance companies to repudiate policy liability.
4. The issue and acceptance of this Form by insurance companies is not an admission of policy liability on the part of the insurance companies.
5. Any false reporting may be referred to the Police for investigation.
6. The report will be forwarded by the insurers of the GIA Records Management Centre established by the General Insurance Association of Singapore (GIA) for archiving and that copies of this report will for a fee be made available upon application by interested parties.
7. By the lodgment of this report to the insurers, you hereby consent to the archiving of this report at the centre and to copies of the report being made available aforesaid.
8. **Consent under the Personal Data Protection Act (PDPA)**

I understand, acknowledge, agree and consent that:

- (a) My insurer, my workshop and the General Insurance Association of Singapore ("GIA") may/are permitted to collect, use, disclose and/or process my personal data/personal information set out in this [form] and any other personal information provided by me or possessed by my insurer (collectively the "Personal Information") and disclose and transfer such Personal Information to all insurer(s) who have insured vehicle(s) involved in this accident (all insurer(s) who have insured vehicle(s) involved in this accident shall be collectively referred to as the "Insurers"), the Insurers' lawyers/law firms, the Monetary Authority of Singapore and any relevant government agency/authority (such as the police), for the purpose(s) of:
- (i) processing, handling and/or dealing with my claims including the settlement of the claims and any necessary investigations relating to the claims;
 - (ii) investigating the accident and/or my claims;
 - (iii) carrying out and/or dealing with my instructions or responding to any enquiries by me;
 - (iv) administering my claims (including the mailing of correspondence, statements, invoices, reports or notices to me, which could involve disclosure of certain personal data about me to bring about delivery of the same as well as on the external cover of envelopes/mail packages); and/or
 - (v) complying with applicable law in administering, processing, handling and/or dealing with my claims (collectively the "Purposes")
- (b) all insurer(s) who have insured vehicle(s) involved in this accident and the Insurers' lawyers/law firms, may/are permitted to collect, use, disclose and/or process my Personal Information for one or more of the above Purposes; and
- (c) my Personal Information may/can be disclosed by any of the Insurers and/or GIA to their third party service provider or agents (including their lawyers/law firms), which may be sited outside of Singapore, for one or more of the above Purposes
- (d) my Personal Information will also be collected and used to compile claims history for the purpose of fraud detection, investigation and management in present and all future claims.
- (e) the information so collected under (d) above may be shared / disclosed:
- (i) to all insurers and/or any other third parties that assist in evaluating, investigating, controlling or managing fraud, regulators, law enforcement and government agencies as reasonably required for the purposes stated; or
 - (ii) for complying with requirements under any regulations, laws or court orders

Policyholder's Signature

Date & Time: 26/11/2019
12:25pm

Driver's Signature

(If driver is not the policyholder)
Date & Time: 25/11/2019
12:25pm

Reporting Centre Personnel's Signature

Name: Kefu Wang
NRIC/ID No: 25/11/2019

Accident Sketch Plan

SKETCH PLAN

Along CLEMENTI AVENUE 3

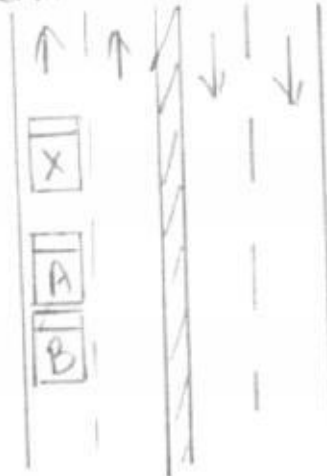

A) SKJ 181C

B) SLB 7081S

DESCRIBE CIRCUMSTANCES OF THE ACCIDENT

At around 8 52am on 25/11/2019, I was waiting at the red light along Clementi Ave 3 to turn into Commonwealth Ave West. I heard a bump and got out of the car to check. The vehicle behind mine, a Honda Vezel SLB 7081S, had hit my bumper from the back.

DECLARATION

I/We declare the foregoing particulars are true in every respect

Policyholder's Signature

Date & Time: 25/11/2019

12:25pm

Driver's Signature

(if driver is not the policyholder)

Date & Time: 25/11/2019

12:25pm

Reporting Centre Personnel's Signature

Name:

NRIC/IN No:

25/11/2019

Rafael Lim

BMW Dealer

Performance Motors Limited

A Sime Darby Motors Company
Co. Reg. No. 197401559W GST Reg. No M2-0020081-X
Toll-Free Number (1800-2255269)

303, Alexandra Road
Sime Darby Performance Centre
Singapore 159941
Fax. 64747770

280, Kampong Arang Road
East Coast Centre
Singapore 438180
Fax. 63445773

315, Alexandra Road
Sime Darby Business Centre
Singapore 159944
Fax. 64796601
64796624

LKK Auto Consultants hence notify the Repairer of the following:

- To resurvey before/after spray painting
- To display damaged part(s) during resurvey
- Parts prices are subject to confirmation
- Third party survey is on a "Without Prejudice" basis
- No illegal modification(s) is allowed
- Supplementary item(s) must be resurveyed
- is subject to final approval from Insurance Company



Acknowledged by Repairer

(After Sales)
(Motorcare)

Date:

GST REG. NO : M2 - 0020081 - X

03 DEC 2019

E S T I M A T E

Estimate No. : b1 53652
Date Estimated : 03/12/2019
Prepared By : Inthiran A/L Thurasamy

Page No. : 1 of 4

- ESTIMATE REPAIR FOR -
Ng Wee Kiat (Huang WeiJie)
348 Clementi Ave 5
#10-42

Singapore 120348

- ACCOUNT - 40000
Cash Sales - Service
Singapore

| REGN. NO. | CHASSIS NO. | REGN. DATE | MODEL | MILEAGE |
|-----------|-------------------|------------|-----------|---------|
| SKJ181C | WBA8E32010K497970 | 25/02/2016 | 318iA/4Dr | 0 |

| DESCRIPTION | VALUE |
|---|--------------|
| To replace rear bumper and attachments. | 850 1,275.00 |
| Painting rear bumper. | 934 1,038.00 |
| To check electrical wiring systems and lightings at the rear section for proper function. | 150 177.00 |
| To remove old PDC assembly, replace damaged parts and reconnect to new bumper including conduct checks for proper function. | 150 177.00 |
| Sundries. | Net 80.00 |

Total Labour 1: 2,747.00

| DESCRIPTION | QTY | PRIC | VALUE |
|----------------------------------|-----|----------|----------|
| RR BUMPER BOTTOM REINFORCEMENT | 1 | 72.65 | 72.65 |
| REAR BUMPER CARRIER (ECE) | 1 | 470.25 | 470.25 |
| REAR BUMPER PANEL PRIMED (BASIS) | 1 | 1,178.85 | 1,178.85 |
| SET MOUNTING PDC/PMA SENSOR REAR | 1 | 67.30 | 67.30 |
| (DG/SL) ADHESIVE SET K6 | 1 | 53.05 | 53.05 |

Total Parts : 1,842.10

4579.10

| | | |
|----------------|---|----------|
| Labour 1 | : | 2,747.00 |
| Parts | : | 1,842.10 |
| Labour 2 | : | 0.00 |
| Excess | : | 0.00 |
| Total GST @ 7% | : | 321.24 |
| Grand Total | : | 4,910.34 |

** THIS ESTIMATE IS VALID FOR A PERIOD OF 30 DAYS ONLY **

** PRICE FOR PARTS ARE SUBJECTED TO CHANGE WITHOUT PRIOR NOTICE **

Performance Motors Limited

A member of the Sime Darby Group
Co. Reg. No. 197401559W GST Reg. No. M2-0020081-X



Final Report

Estimate No. : **b1 53652**
Date Estimated : **03/12/2019**
Prepared By : **Inthiran A/L Thurasamy**

- ESTIMATE REPAIR FOR -
Ng Wee Kiat (Huang WeiJie)
348 Clementi Ave 5
#10-42

Singapore 120348

- ACCOUNT - 135
China Taiping Insurance (S) Pte Ltd
3 Anson Road
#16-00 Springleaf Tower
Singapore 079909

| REGN. NO. | CHASSIS NO. | REGN. DATE | MODEL | MILEAGE |
|----------------|------------------------|-------------------|------------------|----------|
| SKJ181C | WBA8E32010K4979 | 25/02/2016 | 318iA/4Dr | 0 |

| DESCRIPTION | ACCOUNT: | | DISC. % | NETT |
|---|----------------|--|---------|--------|
| | ORIGINAL PRICE | | | |
| To replace rear bumper and attachments including to remove and install body parts in order to carry out painting job. | 850.00 | | 0 | 850.00 |
| To respray rear bumper. | 934.00 | | 0 | 934.00 |
| To check electrical wiring systems and lightings at the rear section for proper function. | 150.00 | | 0 | 150.00 |
| To remove old PDC assembly, replace damaged parts and reconnect to new bumper including conduct checks for proper function. | 150.00 | | 0 | 150.00 |
| Sundries. | 80.00 | | 0 | 80.00 |

| DESCRIPTION | UNIT PRICE | QTY | DISC. % | NETT |
|----------------------------------|------------|-----|---------|----------|
| # RR BUMPER BOTTOM REINFORCEMENT | 72.65 | 1 | 0 | 72.65 |
| # REAR BUMPER CENTRE GUIDE | 55.75 | 1 | 0 | 55.75 |
| REAR BUMPER CARRIER (ECE) | 470.25 | 1 | 0 | 470.25 |
| REAR BUMPER PANEL PRIMED (BASIS) | 1,178.85 | 1 | 0 | 1,178.85 |
| SET MOUNTING PDC/PMA SENSOR REAR | 67.30 | 1 | 0 | 67.30 |
| # PLUG BLACK D=5MM | 0.95 | 6 | 0 | 5.70 |
| (DG/SL) ADHESIVE SET K6 | 53.05 | 1 | 0 | 53.05 |

SUPPLEMENTARY ITEMS

Performance Motors Limited

A member of the Sime Darby Group
Co. Reg. No. 197401559W, GST Reg. No. M2-0020081-X



Supplementary

Estimate No. : b1 53652
Date Estimated : 03/12/2019
Prepared By : Inthiran A/L Thurasamy

- ESTIMATE REPAIR FOR -
Ng Wee Kiat (Huang WeiJie)
348 Clementi Ave 5
#10-42

Singapore 120348

- ACCOUNT - 135
China Taiping Insurance (S) Pte Ltd
3 Anson Road
#16-00 Springleaf Tower
Singapore 079909

| REGN. NO. | CHASSIS NO. | REGN. DATE | MODEL | MILEAGE |
|-----------|-----------------|------------|-----------|---------|
| SKJ181C | WBA8E32010K4979 | 25/02/2016 | 318iA/4Dr | 0 |

| DESCRIPTION | ACCOUNT: ORIGINAL PRICE | DISC. % | NETT |
|-------------|----------------------------|---------|------|
|-------------|----------------------------|---------|------|

| DESCRIPTION | UNIT PRICE | QTY | DISC. % | NETT |
|---------------------------------|------------|-----|---------|-------|
| # REAR BUMPER CENTRE GUIDE / BR | 55.75 | 1 | 0 | 55.75 |
| # PLUG BLACK D=5MM / nrc | 0.95 | 6 | 0 | 5.70 |

SUPPLEMENTARY ITEMS

| | |
|------------------------|-------|
| Total Labour : | |
| Total Parts : | 61.45 |
| Total Labour & Parts : | 61.45 |

Performance Motors Limited

A member of the Sime Darby Group
Co. Reg. No. 197401559W, GST Reg. No. M2-0020061-X



Final Report

| | |
|------------------------|-----------------|
| Total Labour : | 2,164.00 ✓ |
| Total Parts : | 1,903.55 ✓ |
| Total Labour & Parts : | 4,067.55 ✓ |
| GST @7%: | 284.73 |
| Grand Total : | <u>4,352.28</u> |

DATE
TIME
FAX NO
M/F

Steve
LKK 31/1/20 3

LOSS OF USE = \$80 X 3 DAYS.
GIA SEARCH FEE - \$2.00

Note : Please seek Mandate from your
Principle ASAP.

LKK Auto Consultants Pte Ltd (Co.Reg.No:199607198R)

51 Ubi Ave 1 #01-25, Paya Ubi Industrial Park

Singapore 408933

Tel: 6256-3561 Fax: 6844-8805 Email: sur@lkkauto.com;assignments@lkkauto.com

VEHICLE DAMAGE INSPECTION REPORT

Our File No: CS/CTI19022203/ETF3N2
Date: 14/01/2020

REFERENCE

Handling Insurer: China Taiping Insurance (Singapore) Pte. Ltd. Policy No: DMPCSN30375319000
Claimant Vehicle No: SKJ181C Insured Vehicle No: SLB7081S
Date of Loss: 25/11/2019 Nature of Claim: TP Claim No: SNM19D205623

DESCRIPTION & IDENTIFICATION OF VEHICLE

Reg No: SKJ181C Engine No: F8451306B38B15A
Make & Model: BMW 318i, 1.5 (A) Chassis No: WBA8E32010K497970
Reg. Date: 25/02/2016 (Man. Year: 2015) Odometer: 44853 km
Colour: Blue
Engine Capacity: 1499 cc
Market Value/New Car Price: N/A
Sum Insured (S\$): Market Value/New Car Price

CONDITION OF VEHICLE AT THE TIME OF SURVEY

General Condition: Steering (Serviceable): Yes Footbrake (Serviceable): Yes
Handbrake (Serviceable): Yes Engine Modification: No Pre-accident Condition:

CONDITION OF TYRES

Front Tyre Size: 225/55R16 Rear Tyre Size: 225/55R16
Front Left Side: Pirelli 5 mm Rear Left Side: Pirelli 5 mm
Front Right Side: Pirelli 5 mm Rear Right Side: Pirelli 5 mm

The above values represent the remaining tyre treads depth

| COST OF CLAIMS | Repairer's | Adjuster's | Difference | Diff % |
|-------------------------------|-----------------|-----------------|---------------|--------------|
| Parts | 1,983.55 | 1,983.55 | 0.00 | 0.00 |
| Miscellaneous Items | 0.00 | 0.00 | 0.00 | |
| Labour | 2,667.00 | 2,084.00 | 583.00 | 21.86 |
| Paintwork Labour | 0.00 | 0.00 | 0.00 | |
| Towing | 0.00 | 0.00 | 0.00 | |
| Gross Total (S\$) | 4,650.55 | 4,067.55 | 583.00 | 12.54 |
| + GST 7.00/7.00% (S\$) | 325.54 | 284.73 | 40.81 | 12.54 |
| Nett Amount (S\$) | 4,976.09 | 4,352.28 | 623.81 | 12.54 |

INSPECTION

Date of Assignment: 10/01/2020
Date Inspected: 16/12/2019 Inspected At: Performance Motors Limited (Alexandra)
303 Alexandra Road, Sime Darby Performance Centre
Singapore 159941
Estimated Period of Repair: 3.0 days

Adjuster: CHEN TSUE YEE

Manager: DENISE TAY KWEE CHENG

NOTE: This report represents our findings at the time and place of inspection stated herein. Such inspection has been carried out to the best of our knowledge and ability but any other liability under any other circumstances is hereby expressly excluded.

REPAIR DETAILS

Reference

| | | |
|----------------------|--|--|
| Part Source: | MRM-SG | Version: 1.0 (Last Synchronised: 14 Jan 2020) |
| Parts: | 143 | BMW 318I 1.5 (A) (Catalogue:Merimen Singapore 1.0) |
| Labour: | Repairer's | (Price-denominated Standard List) |
| Print Code: | (Unsubmitted, no print-code for SKJ181C) | |
| Validity: | These estimates are valid only if they contain the print code (above) on all estimate pages, running page numbers with the END OF ESTIMATES marker on the last estimate page | |
| Further Info: | Items/values not in reference catalogue are prefixed with an asterisk *. | |

Recommended Parts

| No. | Qty | Part No. | Particulars | Condition | Repairer's | Amount |
|-----|-----|----------|-----------------------------------|-----------|-------------|--------------|
| 1 | 1 | | *RR BUMPER BOTTOM REINFORCEMENT | Broken | 72.65 FS | *72.65 FS |
| 2 | 1 | | *REAR BUMPER CARRIER (ECE) | Dented | 470.25 FS | *470.25 FS |
| 3 | 1 | | *REAR BUMPER PANEL PRIMED (BASIS) | Dented | 1,178.85 FS | *1,178.85 FS |
| 4 | 1 | | *SET MOUNTING PDC/PMA SENSOR REAR | Necessary | 67.30 FS | *67.30 FS |
| 5 | 1 | | *(DG/SL) ADHESIVE SET K6 | Necessary | 53.05 FS | *53.05 FS |
| 6 | 1 | | *SUNDRIES | Necessary | 80.00 FS | *80.00 FS |
| 7 | 1 | | *REAR BUMPER CENTRE GUIDE | Broken | 55.75 FS | *55.75 FS |
| 8 | 6 | | *PLUG BLACK D-5MM | Necessary | 5.70 FS | *5.70 FS |

F=Franchise part. S=SpcNett.

| | | |
|---------------------------|-----------------|-----------------|
| Total Parts (\$\$) | 1,983.55 | 1,983.55 |
|---------------------------|-----------------|-----------------|

Report was unsubmitted during this print-out.

Recommended Miscellaneous Items

There are no new miscellaneous items selected.

Recommended Labour

| No | Particulars | Lab.Type | Repairer's | Amount |
|--------------------------|---|----------|------------|----------|
| Labour Items | | | | |
| 1 | TO REPLACE REAR BUMPER AND ATTACHMENTS | New | 1,275.00 | 850.00 |
| 2 | PAINTING REAR BUMPER | New | 1,038.00 | 934.00 |
| 3 | TO CHECK ELECTRICAL WIRING SYSTEMS AND LIGHTINGS AT THE REAR SECTION FOR PROPER FUNCTION | New | 177.00 | 150.00 |
| 4 | TO REMOVE OLD PDC ASSEMBLY,REPLACE DAMAGED PARTS AND RECONNECT TO NEW BUMPER INCLUDING CONDUCT CHECKS FOR PROPER FUNCTION | New | 177.00 | 150.00 |
| Gross Labour Cost (\$\$) | | | 2,667.00 | 2,084.00 |

Report was unsubmitted during this print-out.

< END OF ESTIMATES >